UGUST 3, 1920.—[PART II

August
e Is

verflowing
rniture
ce

hrough the sec-
e big, soft day-
e "little" pieces

re, the
f char-
many
orning
pieces
esigns,

e stock is re-
hed to own is
an such furni-

lesale are not
extensive tour
t says the cost
robably higher
ransportation,
prices of ours
gust Sale. It
under present

iture or not, come
gestions you will

s of Life Are Wo
hy and Strong
the new dominion in vigor and vital force that
ruthlessly shoved aside by their stronger fellows
ordained measure; and a well knit-together body
used in any game—whether of love or battle.
LYKO
e Great General Tonic
ure that confidence you need to combat the
e of social and business life; it will give
d spirit to do and the courage to defend
right to a place in the Sun. Increase it will
ertain strength and mental power to a
ertain, strengthening your run-down system
ediment because of its great aid to digestion
refreshing appetizer and an exceptional
e enhancing conditions of the physical and
such as muscular and mental fatigue, nervous
eneral weakness, or debility following
e or the result of a wasting disease, it is
e assistant as a restorative agent—a real
onstructive. All druggists here LYKO.
satisfaction. All druggists here LYKO.
and begin at once to feel and look better.
Sole Manufacturers:
YKO MEDICINE COMPANY
Kansas City, Mo.
ays in Stock at Sun Drug Store

In Three Parts—32 Pages
PART I—TELEGRAPH SHEET—16 PAGES

The Los Angeles Times

WEDNESDAY MORNING, VOL. XXXIX. AUGUST 4, 1920.

Liberty Under Law—Equal Rights—True Industrial Freedom.

REDS SMASH ON IN PLAN TO CUT POLES' SUPPLIES.

Bolsheviki Ordered to Get Between Warsaw and Danzig; Date Set to Enter the Capital.

All advices to the Associated Press yesterday indicated that the situation in Poland, from the Allied standpoint, is approaching a crisis.

The Polish delegation which went to Baranovichi to negotiate an armistice not only failed to obtain terms from the Russians, but was sent back to Warsaw by the soviet authorities, who demanded that the emissaries obtain a mandate to take up peace negotiations. This will delay even the beginning of the armistice negotiations until today at the earliest.

Meanwhile the resistance of the Polish army, which apparently had been stiffening, has again relaxed under the tremendous pressure of the Bolshevik armies. Warsaw, from which the Russians now are only sixty miles distant, seems critically menaced, if not doomed to capture. Americans remaining there have received official intimation that they stay at their own risk.

Coincident with the serious military developments comes an announcement from Moscow that a soviet government has been set up in the portions of Poland which the Bolsheviki have overrun.

Meanwhile, to the north, northeast and east of the Vistula, in a great semicircle, the work of building trenches and erecting barbed-wire defenses is being carried on with haste.

It is estimated that about 120 American women and children have left Warsaw, many going to Danzig. A number of women welfare workers, however, are still there.

TO CUT OFF DANZIG.

By Eugene Santenary.

[BY CABLE—EXCLUSIVE DISPATCH.]

GRAJAVO (Poland) Aug. 2.—This afternoon I interviewed officers of the Bolsheviki army. They showed me their orders which directed them to continue along the East Prussian frontier until they were directly north of Warsaw, thus cutting off the Danzig corridor (Poland's outlet to the sea.)

The Russian Fourth Army in two columns is advancing from Bielsk and Bialystok on Naszowyck, carrying with it heavy artillery for a bombardment of Warsaw, if necessary. Today we crossed the East Prussian frontier to Grajave where we met three regiments of Russian cavalry and front line troops. Now that I have seen both sides my wonder is increasing how the Russians could have won the war.

Before going across the line I was told by Lithuanian guards that the Red army was an army of beggars, but I did not expect to find Budenny, the legendary Knights who have raced the way from the Crimea to Kief and from Kief to Grodno on a ragged, starved, disreputable looking crowd as they are.

MANY KINDS OF HATS.

One of the cavalrymen was dressed in mufti while his companion was in a uniform. I saw round bowler hats, (the temperature is about 80 fahrenheit) derbys and derby hats, sport clothes, fur coats, and those peculiar brimmed hats that the Polish Jews wear. I saw one British uniform and some Polish hats and uniforms on the first few Russians that I met. Finally it was a nondescript lot, but they had one thing in common—the red star, insignias of the Red army, which each man wears on his cap.

The men are dirty and ragged, and the small Cossak horses were caked with the mud of a thousand miles. I saw 300 horses and their riders, but not a man of them was dressed or fitted according to the standards of either side of the war in France.

Only rifles and ammunition were plentiful, and one Cossack showed me a Japanese carbine and bullets and even a knapsack, proud souvenirs of the Russo-Japanese war.

(Continued on Seventh Page.)

MILITARY TO TAKE OVER IRISH COURTS

Will Even Settle Civil Disputes and Impose Fines Under New Law.

[BY CABLE AND ASSOCIATED PRESS.]

LONDON, Aug. 3.—Duties of crown tribunals in Ireland will be taken over by courts-martial even to the extent of settling civil disputes, infliction of fines and the binding of accused persons over to keep the peace, under the terms of the new Irish bill, which was made public this morning.

Military courts also will take over the duties of coroners and will have the power to decide cases without jury. In trials for crimes punishable by death, however, one person who need not be an officer shall sit as one of the judges. He must be appointed by the Viceroy from a list approved by the Lord Chancellor of Ireland or the Lord Chief Justice of England.

Persons convicted by them may be imprisoned in any part of Great Britain.

The bill makes provision for excluding Ulster from the working of the law by stipulating that it shall be effective in the whole or any part of Ireland.

MUSICAL STRIKE IN NEW ORLEANS LIKELY.

[EXCLUSIVE DISPATCH.]

NEW ORLEANS, Aug. 3.—Horrors of a strike of musicians in the theaters struck Orleanians fairly in the face tonight, when the men asked for an increase of $16.50 a week.

They now receive $41.25 a week. Their contracts with the theaters expire September 1. The managers say they won't give in, so it looks like trouble.

DRIFT IS TOWARD PROFITEERING.

[BY A. P. NIGHT WIRE.]

BOSTON, Aug. 3.—An increased tendency toward profiteering, especially in the meat and produce business, is noted in a report today of the Federal Commission on Necessaries of Life covering the six months ending July 31.

The report suggests this is either "because of the fact that dealers in necessaries of life are no longer in fear of prosecution," or because they "feel a certain justification because of the enormous profits made in other lines of business."

The cost of living in Massachusetts has increased 102.6 per cent since 1913, according to the commissioners.

THE DAY'S NEWS SUMMED UP

WEATHER. Clear. Wind at 5 p.m., northwest, velocity 9 miles. Thermometer, highest, 87 deg.; lowest, 68 deg. Forecast: For Los Angeles and vicinity: Wednesday fair. For complete weather data see last page of this section.

MEXICO CITY. Simple ceremony marked unveiling of heroic group, a tribute to memory of Gen. Horace Gray Otis, who was eulogized by Bishop Locke as Los Angeles' most distinguished citizen.

Price of gasoline was jumped by Standard Oil to 27 cents in Los Angeles, San Francisco and Oakland and 2 cents at other Coast points.

Application of his psychology to work is urged by Prof. Owen in his discussion; women crowd courtroom when former U.S.C. man's troubles are aired; reckless drivers became scarce in city because of safety drive and only 3 arrests were made, one being the chief of police, a citizen.

Means by which bunko men successfully fleece victims part with large sums were revealed by District Attorney to jury in case against stock dealer.

Glaring at rival whom she shot in love theft case told of guilty note written by husband which, she said, secured confession from other woman.

PACIFIC SLOPE. Noted dentist announces discovery at San Francisco convention that may mean the extermination of false teeth.

Federal Colorado River Conservation Congress opens its sessions with meetings in San Diego.

State farm bureau federation referendum shows farmers favor curbing of Jap activities.

GENERAL EASTERN. Head of Longshoremen's Association pledges support to Senator Harding after visit.

FOREIGN. Bolshevik army is smashing ahead against weakened Poles and leaders delay peace conference because of successful drive.

WAR A TEST OF LEAGUE

Russian-Pole Crisis May Destroy Pact.

Belief that America's Non-membership Prevented Action for Peace.

European Leaders More Than Ever Convinced of Need of American Aid.

BY ARTHUR SEARS HENNING.

[EXCLUSIVE DISPATCH.]

WASHINGTON, Aug. 3.—Was it because of the inability to call on the United States for an army that the League of Nations, dominated by principal European powers, declined to invoke the processes of the covenant to stop the war between Russia and Poland?

This is a question that is assuming greater importance daily as the League continues impotent to function, as promised by its authors, and as the American people debate the wisdom of assuming the obligations to participate in foreign wars inherent in adhesion to the covenant.

The failure of the League to take cognizance of any of the numerous European and Asiatic wars originating after the end of the war with Grmany never has been satisfactorily explained. Lord Robert Cecil sought in vain to induce the League Council to take steps to stop the Russo-Polish war. It would not even act under that section of the covenant providing for the commercial boycott and blockade of a nation declining to arbitrate. England may have opposed a course involving the possible boycott of Russia, for Lloyd George at that time was negotiating with the Bolsheviki for a reopening of commercial intercourse.

COULDN'T USE FORCE.

Nor was the League Council willing to consider the use of force against the nation that refused to accede to pacific settlement of the dispute. It was reported that popular sentiment in England, France and Italy would not tolerate the dispatch of troops or warships to aid the League in stopping the Russo-Polish war.

Whether the League would have been galvanized into action had the United States been a member and therefore subject to requisition of troops and naval forces is a matter of interesting speculation.

If Earl Curzon, British Foreign Minister, did not have this in mind, he certainly did not hesitate to blame the United States for the impotence of the League in the course of a speech in Parliament recently. The text of the debate, hitherto unreported in this country reached Washington today.

Replying to numerous interpolations concerning the failure of the League to take cognizance of the Russo-Polish and other wars Earl Curzon said it "was useless to deny the painful disappointment we have suffered by the defection of the United States and it was useless to deny that the work on the League had been crippled by that defection. It never entered into the mind of anybody that the country, which, to a large extent inspired the League, would be the first to stand aloof, or that the real sponsor of the League would be absent from the christening ceremony."

He added that no effort had been spared to induce the United States to reverse its attitude. He said the League had not interfered between Poland and Russia because both those countries would have refused its offices.

LEAGUE UNDER TEST.

Lord Parmour observed that unless the League demonstrated its ability to function it would not be commended to nations less favorably disposed to it than England, which he said must also demonstrate its earnestness.

The acid test of whether the League was to be a reality, he said, "was whether we were prepared to admit that a real League of Nations denoted some effective limitation of the principle of national sovereignty."

Viscount Bryce, former British Ambassador to the United States admitted the general disappointment in the failure to popularize the League, which he attributed largely to its secrecy of procedure.

He thought the League should have acted to suppress the wars since the peace with Germany. The most important step to restore confidence in the League, he said, was to "bring in the United States," which he was confident would join eventually.

AMERICA THE KEY.

Viscount Haldane said the inability to make the League a reality might account for American indifference while Lord Eydenham thought America would not join without modification of the covenant, and "there could never be a valid League of Nations unless America joined it whole-heartedly. Force was necessary behind all laws and you could never have an international force organized and controlled by a League of Nations."

He did not think that "sovereignty states would ever submit to the humiliating position in which they would be placed by certain articles of the covenant."

He thought the League might become "a center of dangerous intrigue against the British empire" and he urged a revision of the covenant.

CULBERTSON REAPPOINTED.

[BY A. P. NIGHT WIRE.]

WASHINGTON, Aug. 3.—William S. Culbertson of Kansas was reappointed today as a member of the United States Tariff Commission.

OHIO'S :: THIRD :: CANDIDATE

Germantown Man Heads Prohibitionists.

Prof. Aaron S. Watkins.

GERMANTOWN, Aug. 3.—[Exclusive Dispatch.] When the Prohibition party named Prof. Aaron S. Watkins as its standard bearer Ohio was given its third Presidential candidate in the coming campaign. Dr. Watkins was the Presidential nominee of the party in 1908 and again in 1912. At present he is professor of literature at the military academy of this place. Dr. Watkins was born in Rushsylvania, this State, in 1863, and was admitted to the bar in 1899. He received his L.L.D. degree from Taylor University, Upland, Ind., in 1902. He entered the Methodist Episcopal ministry in 1893 and was ordained two years later. In 1905 he ran as the Prohibition candidate for Governor of Ohio.

GREAT DAM A PROBABILITY.

Boulder Canyon Project in Colorado River May Come from Conference.

[BY A. P. NIGHT WIRE.]

SAN DIEGO, Aug. 3.—What was hailed as a new chapter in the epic of the transformation of the Great American Desert, a chapter surpassing in magnitude every previous inroad of modern engineering upon the desert country, is beginning to take definite form, in the opinion of the engineering and irrigation experts and the representatives of allied interests throughout the Southwest who met today in San Diego for a conference with Arthur P. Davis, director of the reclamation service of the United States.

An entire day of discussion ended in the unanimous agreement that the mammoth project of the Boulder Canyon dam on the Colorado River, with the attendant power and irrigation development, should be thoroughly investigated, and that the report upon it to be presented to Congress next fall should carry with it the hearty indorsement of civic, irrigation and State organizations throughout the Southwest.

GATHERING NOTABLE.

The gathering was one of the most notable ever assembled in the Southwest. Besides Director Davis and the chief engineer of the reclamation service, it included the State engineers of Utah, Colorado, Nevada and New Mexico, and many other well-known engineers, and personal representatives of the Governors of Arizona, California, Nevada and Utah.

At the conclusion of the conference, Director Davis announced that $60,000 was available now for the investigation of the project and that as soon as the waters of the river were low enough to allow it the engineering parties charged with drawing up the report would start work.

REPORT TO CONGRESS.

A report to Congress, through the Secretary of Interior, will be made in the fall, Davis stated that an approximate estimate of the expense of the gigantic project and the benefits to be derived would be ready within a year.

Director Davis said that the reason for calling the meeting was simply to get a general expression of opinion as to the merits of the project, an informal discussion of the knotty points involved and their possible solutions.

He pointed out that the proposed dam would not only furnish water to thousands of acres of arid, but irrigable, land, but that it would be a tremendous source of hydro-electric power and that it would serve as a balance to the flow of the Colorado and cut down the dangers to certain regions from flooding. The sessions of the conference closed late today.

ACT UNCONSTITUTIONAL.

[BY A. P. NIGHT WIRE.]

SAN FRANCISCO, Aug. 3.—The California Irrigation Act of 1919 was declared unconstitutional here today by the State Supreme Court. The decision was made in an action brought by George W. Mordecai against the Board of Supervisors of Madera county.

The act was unconstitutional, the court held, because it was not uniform in operation, districts in the counties of Los Angeles and San Bernardino being exempted from the jurisdiction of the Irrigation Board of California, a body created under the act to centralize control of irrigation districts.

The act exempted counties which had adopted charters under a constitutional amendment of June 4, 1915.

BONDHOLDERS SAFE.

Thousands of holders of $25,000,000 worth of irrigation bonds in California are apprehensive that the Supreme Court decision has adverse-

(Continued on Second Page.)

CANTU'S WIRE CACHE NO USE TO HIM NOW.

Several Hundred Thousand Rounds of Munitions Stored Near Calexico Useless.

[EXCLUSIVE DISPATCH.]

CALEXICO, Aug. 3.—With 12,000 pounds of copper wire and several hundred thousand rounds of ammunition cached in and near Calexico the new Cantu government has received with keen disappointment the news from Washington that they cannot import war materials.

The copper wire was urgently needed in the plan of defense for Mexicali and for the probable landing points of troops in case any attempt is made to attack Cantu. The wire was to have been used to ignite bombs, which are already manufactured on the Mexicali side.

Uncle Sam's watchfulness, which has been doubled through the "relieving process," will become more careful since the refusal of the government to let Cantu have munitions. So far the troopers have contented themselves with perspiring over cards inside the big barrack building by the railroad track some half mile away from the border.

New Film City in the Ozarks is Now Announced

[EXCLUSIVE DISPATCH.]

JOPLIN, Aug. 3.—A film city in the Ozark Mountains is one of the plans of the Ozark Film Company, organized here recently. The organizers said that the beautiful scenery of the district offered every natural advantage enjoyed by any other film-producing company.

A further reason advanced for the location at Joplin was that there was "unlimited talent available in this section, which, with a little training, will give splendid results."

It is the intention to select one of the beauty spots of the Ozarks for building of a film city, the announcement states.

"Here a picture-producing plant, with studio, laboratories and administration buildings, will be erected. The pictures will deal with subjects pertaining to the Ozarks."

The officers of the company are F. V. Wisserman, president and general manager; F. W. Vancil, vice-president and director of productions, and C. D. Meredith, secretary and treasurer. Mr. Vancil has been connected with the industry for years on the Pacific Coast. Andlaeur and Simes of Kansas City have been engaged to do the camera work.

NOTED MEN FAVOR DAM

Project at Boulder Canyon Likely.

Los Angeles Engineer Presents Some Definite Plans for Paying Bills.

Twenty-seven Experts Are in Favor of Making Report to Congress.

BY PIOLA HOGE.

[EXCLUSIVE DISPATCH.]

SAN DIEGO, Aug. 3.—Engineering and irrigation experts and the representatives of allied interests throughout the Southwest who met today in San Diego for a conference with Arthur P. Davis, director of the reclamation service of the United States, unanimously agreed that the mammoth project of the Boulder Canyon Dam, on the Colorado River, with the attendant power and irrigation development, should be thoroughly investigated, and that the report to be made to Congress this fall should carry with it the indorsement of civic irrigation and State organizations of the Southwest.

NICKERSON SPEAKER.

J. S. Nickerson, president of the Imperial Valley irrigation district, who has taken a prominent part in the campaign for the great dam, and has subscribed $40,000 of the $80,000 now available for research, briefly told of the indorsement of the people of the valley for the project.

A. J. McCune, State engineer of Colorado, and Fred L. Lucas, consulting engineer of Denver, spoke of the co-operation, and aid, which the people of the upper river wished to extend for the benefit of the entire region affected.

Thomas C. Yager, representing the Coachella Valley district, made a plea for putting American water on American soil; Col. Ed Fletcher, appointed by telegram to represent Gov. Stephens of California, assured the conference of the Governor's interest in the project; Sims Ely, representing the State of Arizona, indorsed the sentiment of "American water on American soil," and William Lindsey of the West Side Imperial irrigation district, pledged support of those interested in the project to the Boulder Canyon development.

FLOOD RAVAGES.

W. E. Johnson of Gadsden, representing the Yuma Water Users' Association, described the ravages of the summer floods along the Colorado. Director Davis added to this phase of the question by saying that during the flood in June, enough water flowed past Yuma to cover 7,772,000 acres of land to a depth of one foot.

Ed F. Williams of Blythe, said support of the project would be unanimous in the Palo Verde district.

William Mulholland, nationally famous builder of the Owens River Aqueduct was introduced by Director Davis, as being one of the greatest engineers of the country. Mulholland said that Los Angeles is willing to do its part in promoting the project, and said that he believed there would not be a doubt in the minds of anyone about indorsing the great dam, when the report of Mr. Davis has been completed.

LIPPINCOTT PROPOSALS.

J. B. Lippincott, prominent engineer of Los Angeles, presented the most definite suggestions as to the method of allotting payment for the big enterprise, outlying the method by which the development of the Sacramento River irrigation work is paid for by the joint action of the government, the State and the assessment of the property owners affected.

He suggested some such method of paying the cost of building the Boulder Canyon dam and spoke of the benefits to be derived from the dam:

(1.) Flood prevention.

(2.) Hydroelectric power produced.

(3.) Water supplied for irrigation.

Twenty-seven speakers indorsed the project at the conference.

LAND FOR NAVAL BASE VOTED BY SAN DIEGO.

CITY RATIFIES ACTION OF COUNCIL; PLANNED TO BEGIN WORK AT ONCE.

[BY A. P. NIGHT WIRE.]

SAN DIEGO, Aug. 3.—By an overwhelming vote, which in ninety precincts was unanimous, the city of San Diego today ratified a gift made by the City Council to the Navy Department of sites for a large navy hospital, naval training station, repair base and warehouse.

Navy officials have planned to proceed immediately with the construction work, which calls for an expenditure this year of more than $6,000,000, and ultimately will cost many more millions of dollars.

Rear Admiral C. W. Parks, chief of the Bureau of Yards and Docks, who came here to await the result of the election has said that the Navy plans to make San Diego Harbor "the Hampton Roads of the Pacific." He expressed pleasure tonight, when the result of the election became known.

CANTU TROUBLE WILL BE ADJUSTED, SAYS OBREGON.

Officials Who Have Conferred With Governor Also Declare That Difficulties Can be Overcome.

[EXCLUSIVE DISPATCH.]

NOGALES (Ariz.) Aug. 3.—Gen. Obregon, candidate for the Presidency of Mexico, today wired his headquarters at Nogales, Son., that the difficulties between the central government and Gov. Cantu of Lower California would be adjusted within the course of a few days.

Juan Platt and Manuel Mendez, personal representatives of Gen. Obregon, who are in conference with Cantu and his associates at Mexicali, also have notified Obregon headquarters at Nogales that an amicable adjustment of present difficulties will be brought about.

In a telegram to his local office, Obregon stated that two important conferences had been held between President De la Huerta and Cantu emissaries, with the result that an agreement is being drawn up, governing the actions of Cantu until after the election for the President of Mexico on September 5. It is understood that no effort will be made to oust Cantu as chief executive of Baja California.

Gen. Francisco R. Manso, military commander of Sonora, and Gen. Carlos Plank, commander of the fiscal guards, received instructions today from Gen. Francisco Sonora, former chief of staff to Obregon, and now assistant Minister of War and Marine of the provisional government of Mexico at Mexico City, ordering them to cease recruiting troops and to countermand all orders given their subbordinates regarding the occupancy of Lower California.

Telegraphic information received at military headquarters in Nogales, Son., today from Guaymas, stated that the commander of a Mexican scout boat on duty in the Gulf of California, returned to port with the information that Cantu forces have mined the Colorado River, the first unit of mines having been laid five miles above the mouth of the river.

PROMISES PROTECTION.

[BY A. P. NIGHT WIRE.]

CALEXICO, Aug. 3.—Business men here were guaranteed protection for their interests in Lower California by Provisional President De la Huerta of Mexico in a telegram received tonight by Mexican Consul M. G. Paredes. The telegram read:

"You can inform the business men of Calexico that this government will give absolute protection to their interests in Lower California. I salute you affectionately.

(Signed) "A. de la HUERTA, "President."

The message was in reply to a telegram from Consul Paredes in behalf of American business men, inquiring what assurances could be given them as to the attitude of the Central Mexican government.

CANTU UNRUFFLED.

[BY A. P. NIGHT WIRE.]

MEXICALI (Lower California) Aug. 3.—Word that Esteban Cantu had been read out of office by proclamation of President De la Huerta created not even a ripple of excitement or comment here this afternoon. Shortly after the lunch hour, Gov. Cantu clad nattily in summer linen, carrying his stick and with a flower adorning his button hole, stepped into the shining automobile that stood before his office door and was borne away to his executive mansion where he remained in seclusion for the rest of the day.

This was the usual procedure followed by the Governor in ordinary times and if the vigorous language attributed to President De la Huerta, the reported gathering of invaders on near-by coasts and the slow accretion of recruits for the small Cantu army had conspired to worry him, he concealed his worries most successfully.

Life in this Mexican city flowed along just about as usual today. There was more activity in official circles than seems usual and the military forces were busily engaged in equipping and drilling their slowly augmented recruit company.

The refusal of the United States government to permit passage across the border of a newly purchased bombing plane and the receipt of formal word that no arms or ammunition might be passed into Lower California and that the sale of explosives in the Imperial Valley, Cal., would be temporarily stopped slowed the military preparations somewhat, but did not halt them.

GAMBLING CONTINUES.

Civil life went on as usual; the gambling concessions, the liquor houses and those portions of the town where other vice exists under license, were all active, and the commercial life of the town went on without diminution. The border traffic also, which was slightly restricted for a few days, seemed to be flowing about as freely today as in normal times.

On the American side, the sole development of note was the issuance by H. S. Zendejas, representing the Federal government, of a statement that it would not recognize stamp taxes paid by stamps secured from the Cantu collectors, and that

(Continued on Second Page.)

GEORGETOWN GETS TEMBLOR RECORD.

[BY A. P. NIGHT WIRE.]

WASHINGTON, Aug. 3.—Earthquake shocks, described as severe, were registered today at the seismographical observatory of Georgetown University. The tremors began at 3:08 p.m. and continued until 4:10 p.m.

The center of the disturbance was estimated at 4700 miles away.

LOS ANGELES PORT GAINS RECOGNITION

Great Cotton Shipments Formerly Sent North Will be Handled Here.

BY ROBERT B. ARMSTRONG.

[EXCLUSIVE DISPATCH.]

WASHINGTON, Aug. 3.—That Los Angeles gained recognition as a port for international commerce is stated in a brief description by Interstate Commerce Commission, which will be formally issued soon.

The commission has decided to grant a reduction of 15 per cent in the freight rate on cotton from Phoenix to Los Angeles from the present rates.

This is much more important than it seems, for heretofore Arizona cotton could be shipped to San Francisco, Portland and Seattle at the same rate it could to Los Angeles. The bulk of all this cotton found its way to Seattle, where it was shipped to the Orient on the lines controlled by the Japanese.

With the cotton factory of the Goodyear Tire Company at Los Angeles, utilizing a large quantity of the Arizona product, and with the Los Angeles Pacific Navigation Company lines operating directly to the Orient, this decision means that all, or nearly all of the Arizona cotton will be shipped to Los Angeles, either for local consumption or for shipment to the Orient.

Real Leap-Year Wedding Staged by Modern Girl.

[EXCLUSIVE DISPATCH.]

KANSAS CITY, Aug. 3.—The theory that leap year marriages are mythical and only material for the humorist, was dispelled yesterday at the courthouse, when Miss Blanche Gertrude Johnson, 22 years old, of Tulsa, Okla., proffered to Charles H. Moore, Recorder of Deeds, two new crisp $1 bills and after he had completed the details of filling out the application for a marriage license, then Ray S. Fellows, 22 years old, also of Tulsa, placed his hand in his pocket for the purpose of extracting the necessary funds from his billbook, but Miss Johnson was quicker than Fellows.

"This is leap year and these amenities are mine," she explained. "Furthermore, I also shall pay the minister who performs the ceremony. I claim these honors because I selected him."

Miss Johnson and Fellows were married at the Hotel Muehlbach last night by the Rev. Frank S. Arnold of the East Side Presbyterian Church.

Slayer of Girl Wants to Stay in Jail, He Says.

[EXCLUSIVE DISPATCH.]

WICHITA (Kan.) Aug. 3.—Fear that he might take his own life if he were released under bond, caused Theodore Osweiler, Jr., murderer of his former fiancee, Miss Caroline Cunningham, to request that he be kept locked up for several days.

"You'd better keep me in jail," Osweiler told his attorney, P. D. Gardner and officials of the City Marshal's office. "I am afraid I would go crazy and kill myself."

Young Osweiler, cashier of a bank at Schulte, Kan., shot Miss Cunningham as she was entering St. Mary's Cathedral here Sunday morning with her mother and sister. Osweiler was a rejected suitor.

When arraigned Osweiler's bond was fixed at $2500, the highest in any murder case in the history of the county. The slayer's father, Theodore Osweiler, Sr., and a Lee, Kansas capitalist, advised the authorities to keep his son in jail for a while.

RANDOLPH FUNERAL TO BE HELD TODAY.

[BY A. P. NIGHT WIRE.]

CHICAGO, Aug. 3.—Funeral services for Isham Randolph, widely known engineer, who built the Illinois drainage canal, the "obelisk" dam above Horse Shoe Falls, Niagara, the harbor system at Miami, Fla., and the outer harbor at Milwaukee, will be held Wednesday. He was 72 years old. Mr. Randolph died last night.

He received the gold medal at the Paris exposition for his work on the drainage canal. In 1909 he became a member of the advisory committee assisting in the building of the Panama Canal.

Federation of Farm Bureaus Declares Against Japanese Farmers.

CROPS STAY ON FARMS.

Labor is Plentiful; Cars Scarce.

Overabundance of Farm Help is Reported in "Bread Basket" Belt.

South Dakota Growers Talk of Switching to Corn for Next Year.

This is the thirteenth in a series of articles written for the Los Angeles Times by Mr. Evans, who is making a leisurely journey by automobile through the Middle West. He is paying special attention to crop and labor conditions.

BY ARTHUR M. EVANS.

[EXCLUSIVE DISPATCH.]

SIOUX FALLS, Aug. 3.—A scarcity of cars and abundance of labor is the common story in this part of the bread-basket belt. Much of the 1919 crop is still stored in country elevators and on the farms. The movement to markets seems to be blocked even perhaps more than in Kansas, where it is only one-third of normal for this time of year, according to the State estimates.

The cars are simply not at the loading places and the farmers are coming up their arms over the transportation situation. Some are stacking their out. Others talk of switching from wheat to corn next season.

LABOR PLENTIFUL.

As to the much vaunted labor scarcity which threw a scare into the East a few weeks ago at the idea that the farmer might not be able to garner his grain, it simply does not exist in these parts of South Dakota.

The State each year is depending less and less upon migratory labor to help carry the peak loads. More machinery, more tractor power, closer adaption of the planting to the ability of the farmer-family unit to do the harvesting, extra work by the agriculturists—all these factors have cut down the seasonal demand for floating workers.

This year many more birds of passage alighted in the harvest fields than were needed. Many were unable to get jobs. Sioux City last Saturday night was filled with the workers on their way back East. From both farmers and harvest hands one hears loud complaints against private employment agencies, which exaggerated conditions.

CRIME IS LESSENED.

Everywhere one hears comment upon the high grade of the labor which appeared this year. In other years many tough customers were in the "floating army." Murders were frequent in the fields.

The old condition has vanished. The disturbers have gone. A city editor in an Iowa town grew pensive the other night as he described things. "We haven't had a good murder story all season. In other years a harvest used to be food for five or six swell yarns."

Many of the former Reds have lost their Redness and have faded to a peach blow pink, or else they have stuck to the cities instead of taking to the fields this year.

The I.W.W. headquarters at Sioux City Saturday night was almost deserted. In former years it used to be crowded.

CROPS BUMPER ONES.

The crops are still staggering the natives. The drive from Sioux City to Sioux Falls Sunday revealed the ridges loaded with as fine corn as the old-timers had ever seen.

Forty bushels of wheat to the acre is reported not unusual. The inroads on the old cattle ranges have carried wheat up to the fringe of the bad lands.

The cities are striving. Most of them have been to the beauty parlors within the last five or ten years. Paved streets, boulevard lamp clusters, new hotels, bigger stores, expansive garages, filling stations, lines of high-power cars streaming along the highways, everybody working, everybody prosperous—that is this section of the old Indian country.

VICTIM OF HIGHWAYMEN IS WINNER.

Kidnaped by Four Men, He Beats Them Off and Saves Firm's Bank Deposit.

[EXCLUSIVE DISPATCH.]

MINNEAPOLIS, Aug. 3.—Kidnaped by four unidentified men as he was driving to the Twenty-sixth-street State Bank to deposit funds collected from various filling stations of the Pure Oil Company, according to his story to the police, E. E. Martin, a collector, was forced this evening to drive his automobile to New Brighton, where he succeeded after a struggle in throwing the men from the car and driving back to the bank with the funds intact.

The story of the kidnaping and attempted hold-up was told by Martin late today when he appeared at the bank. Employees said Martin rushed into the bank in a nervous state. His face was scratched and his clothes torn, indicating he had participated in a hard struggle.

Late today Martin was at police headquarters, where he gave descriptions of the four men. A hunt for them has been started.

Shipbuilding Company Assigns.

[BY A. P. DAY WIRE.]

TORONTO, Aug. 3.—The Dominion Shipbuilding Company, which has an extensive plant here, has assigned for the benefit of creditors, among whom are 800 employees, who have not been paid for two weeks. Their wages amount to $75,000. This company built a number of vessels during the war.

COLORADO RIVER DAM IN FAVOR.

(Continued from First Page.)

ly affected their holdings, according to J. R. Mason of the bond firm of J. R. Mason & Co. here.

"The decision in no way affects the present outstanding bonds," Mr. Mason said. "These bonds were issued under the Irrigation Act of 1887. There have been no bonds issued under the Act of 1915. The thousands of irrigation bond owners throughout the State are not concerned with the Supreme Court decision today."

"The legality of the Act of 1887 has already been sustained by the Supreme Court of the United States."

DECISION IMPORTANT.

FRESNO, Aug. 3.—One of the most far-reaching and important decisions ever handed down by the Supreme Court of California was that given out today when the California Irrigation Act was declared unconstitutional.

The case involves the exclusion of some 70,000 acres of land in the recently formed Madera irrigation district, belonging to Miller and Lux and the estate of the late George W. Mordecaix, a wealthy Madera county rancher, who died a couple of months ago, but before death instituted a suit to exclude his land from the district.

CASE MADE TEST.

His case was taken up by Miller and Lux to test the constitutionality of the law, or rather the Madera Irrigation District took the case up direct with the Supreme Court instead of by the slow method of going through the lower courts.

A. L. Cowell of Stockton, attorney for the Madera district, took charge of the case in the Supreme Court. He was assisted in the preparation of his brief by Superior Judge W. M. Conley of Madera, who, because of his judicial position, could not appear as an attorney of record, but as a private citizen, he had the right to help in the work.

EFFECT FAR-REACHING.

The effect of the decision is to nullify all irrigation districts in the State organized under the State Irrigation Act and the lands of the Miller and Lux firm in Madera, Merced, Fresno and Kern counties must come into irrigation districts organized under the Wright law when so organized.

This will mean that the Madera district, which has held back its development work pending this decision, will at once proceed with the work. Louis J. Hill of Los Angeles was the consulting engineer who drew up the plans for the district, which includes the entire plains portion of Madera county, and will cause a wonderful development of this, the youngest and smallest county of the State.

JURIST NOT SURPRISED.

Judge Conley, on his attention being called to the decision, stated over the telephone that there had never been any doubt in his mind as to what the Supreme Court would do in the matter. He stated that the Legislature had never passed an act containing so many unconstitutional provisions as the one creating the State irrigation board.

In his opinion no court could possibly have ruled otherwise, and had it been declared constitutional it would have let down the bars to all kinds of legislation involving matters that would have taken years to overcome.

The decision will affect every irrigation district in the State, which has been organized under the irrigation act, particularly the Buena Vista district in Kern, and the West Side District of Merced.

IN MADERA DISTRICT.

[BY A. P. NIGHT WIRE.]

MADERA, Aug. 3.—The effect on the Madera irrigation district of today's decision by the Supreme Court, declaring the California irrigation act, of 1919, unconstitutional, is to keep within the district some $4,500,000 of assessed valuation represented by the Miller and Lux and Mordecaix lands, county officials said tonight.

These land owners, whose property is about one-fifth of the assessed valuation of the district, sought exclusion so their acreage could be included in districts organized under the irrigation act.

The Madera project was started about five years ago, and the actual work of organization was completed January 2, 1920, when about 97 per cent of the land owners voted in favor of forming the district under the Wright Act. The district plans to build across the San Joaquin River, one of the largest dams in the world, impounding nearly 500,000 acre feet of water. The total cost of the system is estimated at $15,000,000.

END INSERT

IRRIGATION ARGUMENTS.

[BY A. P. NIGHT WIRE.]

OAKLAND, Aug. 3.—Arguments which threaten to last for more than a week continued today before Judge Kinsell in Superior Court in the suit of the Tulare irrigation district against Lindsay-Strathmore irrigation district.

The Tulare interests claim that irreparable damage to their farms is threatened by the amount of water diverted to the Lindsay-Strathmore district. Subsidiary motions to the cross-complaint of the attacked district were argued before Judge Kinsell today and will continue under argument tomorrow.

BELIEVE CANTU WAR IS AVERTED

(Continued from First Page.)

future stamp taxes must be paid by stamps issued by a newly-named official. In American territory this change would create but slight notice, but here, where every document bears revenue stamps of different sums and shades, it created more excitement than any single act other than closing the border would bring forth.

Stamps are to the Mexican revenues what the war tax is to the American treasury; they appear on everything; they are on licenses to trade, on checks, bills, statements, on every sort of commercial document with the sole exception of meal checks.

As evidence of the stand of the United States against fomenting hostilities, Walter F. Boyle, American Consul, said here today that when Aviator T. O. Payne of the Cantu air squadron returned to Calexico on his way to Mexicali, his passport would be taken up and he would be refused permission to enter Mexico. Payne went north recantly to fly a new plane to the border, and the plane also will be refused export privilege.

DIPLOMATIC APPOINTMENTS.

[BY A. P. NIGHT WIRE.]

MEXICO CITY, Aug. 3.—Provisional President De la Huerta is reported to have made the following diplomatic appointments:

Gilberto Valenzuela, who recently resigned as subsecretary of the interior, will go to Switzerland; Jiminez O'Farrill will be named charge at Guatemala city, and Dr. Alvaro Torre Diaz, who until recently represented the Mexican government as confidential agent at Washington, will go to Brazil.

Alberto J. Pani has been recalled from the Paris Legation to take up another mission, and Rodolfo Nervo, at present secretary of the Paris Legation, will remain in charge until a new Minister is appointed.

Vocational Board Plans.

[BY A. P. DAY WIRE.]

SAN FRANCISCO, Aug. 3.—The Federal vocational training board plans to put disbursing officers in each of the fourteen districts, into which it has divided the country, so that compensation claims of disabled soldiers may be paid with the least possible delay, it was announced today by Uel Lamkin, director in chief of the board, on his arrival from Los Angeles.

ROOSEVELT'S :: PIPE :: AND :: GRIN.

To Bring 'Em to Coast on Speaking Tour.

Franklin D. Roosevelt.

NEW YORK, Aug. 3.—[By the Associated Press.] The complete itinerary of the western speaking tour of Franklin D. Roosevelt, Democratic Vice-Presidential candidate, beginning in Chicago August 11 and ending in Indianapolis August 31, was announced at Democratic headquarters here today. The tour will be made in a special car.

Roosevelt will speak daily except Sundays. He will be accompanied by two speakers of national reputation, one a distinguished and forceful woman speaker of the West, who has not been named.

The itinerary includes Wisconsin, Minnesota and the Dakotas, then:

August 20, Seattle and Tacoma.
August 21, Portland, Or.
August 23, San Francisco.
August 24, Sacramento.
August 25, in Nevada, probably Reno and another city.
August 26, Salt Lake City and Ogden.

Announcement of the itinerary was made by Senator Pat Harrison of Mississippi, chairman of the speakers' bureau of the national committee. It also was announced that Senator Harrison and George White, chairman of the national committee, will spend August 6, 7 and 8 in Dayton, O., conferring with Gov. Cox and other members of White's advisory committee, laying out plans for a western trip by the Presidential candidate.

CONSUL WARNS LOCAL SOLDIERS OF FORTUNE.

RUIZ DECLARES OFFICE IS MADE CENTER OF SPYING AND INTRIGUE HERE.

Asserting that Los Angeles is the intrigue center of the Cantu "rebellion," Eduardo Ruiz, Mexican Consul in this city, yesterday said that he had information that American citizens, some of whom are officials, are implicated in what he termed a conspiracy to aid Cantu. This is a violation of neutrality, he explained.

"Former officers of the American and British armies and navies have come to my office," he said, "offering their aid. To all of these I have replied that their services are not not needed."

The Consul said he viewed with suspicion these solicitations and believed some of the men were attempting to obtain information for Cantu. He declared that he would turn over the names of his visitors, however prominent, to the American and British government if his office continued to be used as a "place of spying intrigue and idle gossiping."

"Close touch is being kept on movements of Cantu followers and Americans who are believed to be secretly aiding him," Mr. Ruiz said. "American citizens who are suspected of being in a plot to supply Cantu with ammunition and arms as well as information regarding movements of the De la Huerta government are seriously affecting the understanding which the latter hopes to reach with the United States."

A list of garrisons which Cantu is said to have manned by experienced soldiers was made public by the Consul. He asserted that the Federal government of Mexico is keeping close touch on the situation in Lower California and that every move of the Governor is reported.

PANAMA CONSUL WARNS OF CHAOS IN MEXICO.

DECLARES CANTU WOULD SEPARATE LOWER CALIFORNIA FROM THE NATION.

[BY A. P. NIGHT WIRE.]

CHICAGO, Aug. 3.—Henry M. Hill, Consul-General from Panama to Salvador, passed through Chicago today on his way to Washington, where he will complain to his Embassy of being imprisoned for three weeks in Lower California by the Cantu forces. Hill was jailed for taking pictures in San Antonio del Mar.

Warning of chaotic Bolshevism in Mexico was sounded by Hill.

"I have just returned from Lower California by way of Mexico," he said.

"In San Antonio del Mar and Ensenada I was thrown in jail for three weeks for taking pictures. Therefore, I learned much about the Cantu movement. Cantu wants to separate Lower California from Mexico."

GEDDES ON VACATION.

[BY A. P. NIGHT WIRE.]

WASHINGTON, Aug. 3.—Sir Auckland Geddes, British Ambassador, and his personal staff, left today for Dark Harbor, Me., to spend August. He will visit Canada and also will make trips from Dark Harbor to deliver several addresses.

ONE KILLED, ONE HURT IN COLLISION AT GALT.

[BY A. P. NIGHT WIRE.]

SACRAMENTO, Aug. 3.—M. R. Carmody of Bakersfield was instantly killed and M. P. Shea of the same place was severely cut and bruised at noon today when the automobile in which they were driving was struck by a Southern Pacific train at Forest Lake, two miles north of Galt.

Apparently the two men, who were en route to Lake Tahoe, did not see the approaching train until it bore down upon them. The automobile was completely wrecked.

The body of Carmody was taken to Galt and Shea is in the Galt Hospital.

The license number of the wrecked car indicates that its owner is William Carmody, 815 Oregon street, Bakersfield, Cal.

EVERY MORNING IN THE YEAR. Los Angeles Times DAILY ISSUE DECEMBER 4, 1881.
The Times Building, First and Broadway.
$1.05 per Month { DELIVERED BY CARRIER } Single Copies: Daily, 3 cents; Sunday, 10 Cents.
By Mail, in Postal Zones 1 to 4, including California, Arizona, Nevada, Utah, $10.00; Monthly, $1.05. In Zone 5, including Colorado, Idaho, Montana, New Mexico, Oregon, Washington, Yearly, $15.60; Monthly, $1.50. In Zones 6, 7 and 8, United States, Canada and Mexico, Yearly, $18.00; Monthly $1.50. POSTAGE PREPAID.
Entered as second class matter, December 4, 1881, at the Postoffice at Los Angeles, under the Act of March 3, 1879.
WEDNESDAY MORNING, AUGUST 4, 1920. Vol. XXXIX. No. 11.

HUERTA'S MAN MUM ON CANTU.

Comes Here After Parley to Get Good Wire to His Chief in Mexico City.

Continuing a strict silence, Senor Juan Platt, a representative of the Mexican De la Huerta government who conferred with Gov. Cantu of Lower California, yesterday arrived in Los Angeles in order, he said, to facilitate telegraphic communication with Mexico City.

No information regarding the results of the Cantu conference was forthcoming either from Senor Platt or from Eduardo Ruiz, Mexican Consul in this city.

Definite word from Mexico City following the report made by Senor Platt on his activities was awaited. Following the conference, which was held at Mexicali, Gov. Cantu, Senor Platt and Gen. Angel Flores, another De la Huerta representative, declined to discuss the situation.

Hope for a peaceful settlement of the Lower California crisis was expressed by friends of both parties after the conference, which was regarded as the first important step toward averting conflict. Whether either side made material concessions sufficient to bring about an amicable solution of the difficulty was doubted in many quarters.

Senor Platt left the Lankershim, where he was a guest, for Calexico last night. He expects to return this evening.

PRIMARY RETURNS.

[BY A. P. NIGHT WIRE.]

TOPEKA, Aug. 3.—Scattered early returns from today's State-wide primary election indicated United States Senator Charles Curtis, Gov. Henry J. Allen and all present Kansas Congressmen are leading their respective opponents.

The returns from the cities indicated labor voted against Gov. Allen, pulling him behind Senator Curtis. In the rural districts, however, the vote for the Governor apparently was large.

George H. Hodges, Democrat, was unopposed for the United States Senate nomination.

The following named were nominated for representative in Congress without opposition: Republican, Homer Hoch, Hays B. White and J. N. Tincher.

Democrat, J. D. Tarkington, Thomas F. Johnson, J. R. Beeching and W. A. Ayres.

NORFOLK (Va.) Aug. 3.—State Senator J. T. Deal of Norfolk was nominated for Congress in the Second Virginia District in today's Democratic primaries, defeating W. J. Kendrick of Suffolk by more than 2000 votes. During the campaign Deal announced that he was in favor of "light wines and beer," while Kendrick advocated strict enforcement of the Volstead Act.

OKLAHOMA CITY (Okla.) Aug. 4.—A tabulation by the Daily Oklahoman at 1:15 o'clock this morning of returns from 1133 of the 2705 precincts in the State gives Scott Ferris 61,597 votes for the Democratic nomination for Senator and Senator Thomas P. Gore 33,025.

ST. LOUIS, Aug. 3.—Unofficial incomplete returns from today's State-wide primary indicated John Atkinson had defeated Frank H. Farris and Charles H. Mayer for the Democratic nomination for Governor. Arther M. Hyde and E. E. E. McJimsey, contesting for the Republican nomination, were running neck and neck, the former polling a large vote in the rural sections of the State, and the latter running [illegible] in many of the larger cities.

Senator Selden P. Spencer apparently won over Dwight P. Davis, James L. Minnis for the Republican nomination for United States Senator. Breckenridge Long was running strong for the Democratic nomination and it appeared he would defeat his five opponents, Charles M. Hay, George H. Shibley, Arthur N. Lindsey, Henry S. Priest and John C. Higdon.

CENSUS BULLETINS.

[BY A. P. DAY WIRE.]

WASHINGTON, Aug. 3.—[illegible] buta, O., 22,082, increase 3818, or 20.9 per cent.

Michigan City, Ind., 19,457, increase 430, or 2.2 per cent.

Mt. Vernon, N. Y., 42,726, increase 11,307, or 35.2 per cent.

Cleveland Heights, O., 15,236, increase 12,281, or 415.6 per cent.

Wyandotte county, Kansas, including Kansas City, 122,213, increase 23,150, or 22.1 per cent.

Reveal Slayer of Boy.

[BY A. P. DAY WIRE.]

BUFFALO (N. Y.) Aug. 3.—Confessions made to the District Attorney here today by three boys, college that Norman Kelley, 15 years old, was the slayer of Edward Pollegrant, a Boy Scout, who was shot dead in the woods near Eden Sunday.

The Cantilever Shoes

Corns, Bunions, Flat-Foot, Fallen Arches. They are all the more pitiful because so easily avoided or remedied. If you want real foot health let us try on a special Cantilever, built for just your personal requirements. You will feel gloved rather than shod, thanks to the flexible arch, the snug fit under the instep and at the seat of heel.

Fifth Floor
New Pantages Theater Bldg.
7th & Hill Sts.

THE OWL DRUG CO

The Star Electric Vibrator

The Owl's Special Price $3.75
For a limited time.

More than one-half a million women keep their skin and hair beautiful by once or twice a week home treatment of electric vibrator. It is quick, convenient and eliminates all "beauty parlor" worries. It stirs up circulation, brings back the roses to your cheeks, also gives quick relief from headaches, insomnia, neuralgia, indigestion and intestinal disorders, rheumatism, nervousness, etc. The Star Vibrator is for men as well as women. After a hard day's work or a long automobile trip you will find it invigorating and refreshing.

The Star Vibrator complete with three applicators. Regular price $5.00. The Owl's special price for a limited time, $3.75.

Special—The Two for the Price of One

One 50c Ricker's Violet Cerate . . .
One 50c Violet Dulce Face Powder
The Two For 50c

Riker's Violet Cerate is a soothing healthful face cream for the removal of wrinkles, roughness, chaps, tan and sunburn.

Violet Dulce Face Powder comes in three shades, delightfully fragrant, and adheres well to the skin.

The Owl Drug Co
THE STORES OF QUALITY AND SERVICE
This Ad Also Applies to Our Pasadena Store, Fair Oaks and Colorado
L. A. Telephones: Main 10869—Main 869 Mail Orders Filled

ALEXANDER & OVIATT SUITS ARE BUILT IN MODELS THAT ARE SPECIALLY DESIGNED AND COPYRIGHTED BY THIS SHOP.

Custom Tailored Clothing Ready for Use

EXCLUSIVE REPRESENTATIVES
KNOX
HATS—COATS
Alexander & Oviatt
HILL STREET AT SIXTH

The Wiley B. Allen Co.

Play That Again, Tom

Musical expression, the ability to interpret one's favorite compositions, no longer is the privilege of the technically educated few. Now, by the aid of the Player Piano, every one may enjoy music of his own making, played just as he most loves it, be it a Chopin waltz, the newest ballad or the latest jazz number.

THE EUPHONA PLAYER PIANO

Every one in your household may easily acquire musical proficiency if the Euphona is used. It controls beautifully and simply, and it follows every whim of the guiding hand with greatest fluency. Moreover, it is a piano of splendid quality for hand-playing as well. Medium priced and beautifully designed, it is delighting hundreds of homes.

Send this ad and get catalogs.

NAME ..... ADDRESS .....

416-418 SOUTH BROADWAY
The Wiley B. Allen Co.
PIANOS PLAYER MUSIC — TALKING MACHINES RECORDS
MASON AND HAMLIN PIANOS
OTHER STORES: SAN FRANCISCO, OAKLAND, FRESNO, SAN DIEGO, SAN JOSE, SACRAMENTO, PORTLAND, ORE.
416 South Broadway. Times 8-4

gles Times DAILY FOUNDED DECEMBER 4, 1881.
g. First and Broadway.
RED BY { Single Copies: Daily, 5 Cents; Sunday, 10 Cents. Everywhere in California, Arizona, Nevada, Utah, Idaho, Montana, New Mexico, Colorado. Yearly, $1.50. In Zones 6, 7 and 8, Yearly $3.00; Monthly $1.25. POSTAGE FREE.
4, 1881, at the Postoffice at Los Angeles, Cal., of March 3, 1879.
ST 4, 1920. Vol. XXXIX. No. 5

State, and the latter running strong in many of the larger cities.

Senator Selden P. Spencer apparently won over Dwight P. Davis and James L. Minnis for the Republican nomination for United States senator. Breckenridge Long was running strong for the Democratic nomination and it appeared he would defeat his five opponents—Charles M. Hay, George H. Scruten, Arthur N. Lindsey, Henry S. Priest and John C. Higdon.

CENSUS BULLETINS.

[BY A. P. DAY WIRE.]

WASHINGTON, Aug. 3.—Ashtabula, O., 22,082, increase 3816, or 20.9 per cent.

Michigan City, Ind., 19,457, increase 438, or 2.2 per cent.

Mt. Vernon, N. Y., 42,726, increase 11,307, or 35.2 per cent.

Cleveland Heights, O., 15,236, increase 12,281, or 415.6 per cent.

Wyandotte county, Kansas, including Kansas City, 222,218, increase 23,158, or 22.1 per cent.

Reveal Slayer of Boy.

[BY A. P. DAY WIRE.]

BUFFALO (N. Y.) Aug. 3.—Confessions made to the District Attorney here today by three boys, allege that Norman Kelley, 15 years old, was the slayer of Edward Pokgrant, a Boy Scout, who was shot dead in the woods near Ebenezer Sunday.

The Cantilever Shoes

Corns, Bunions, Flat-Foot, Fallen Arches. They are all the more pitiful because so easily avoided or remedied. If you want real foot health let us try on a special Cantilever, built for just your personal requirements. You will feel gloved rather than shod, thanks to the flexible arch, the snug fit under the instep and at the seat of heel.

Fifth Floor
New Pantages Theater Bldg.
7th & Hill Sts.

Tom
oret one's
ege of the
the Player
n making,
oin waltz,
ANO
ficiency if the
es every whim
ne of splendid
y designed, it
Times 8-4

Harris & Frank
437-443 So. Spring Near Fifth

OUR 20% Reduction Sale

AN INSTANTANEOUS SUCCESS!

Buy NOW while the VARIETY of merchandise is large. A wonderful stock to select from.

Our more than Half Millicn Dollar Stock is composed of Quality Goods.

This 20% reduction sale applies to every department, including:

MEN'S CLOTHING	MEN'S HATS and CAPS
YOUNG MEN'S CLOTHING	BOYS' HATS and CAPS
BOYS' CLOTHING	BOYS' SHOES
MEN'S FURNISHINGS	WOMEN'S GLOVES
BOYS' FURNISHINGS	WOMEN'S HOSIERY

MEN'S SHOES—EDWIN CLAPP INCLUDED

Never was a better stock of clothing assembled in the state of California than that you will find in this emporium.

Excepted goods in this sale—Collars, Stetson Hats, Uniform Suits, Manhattan Shirts, McCallum and Phoenix Hosiery, Overalls, Boy Scout Suits.

Everything you buy here you can depend upon. If you do not find it so, bring it back—we'll cheerfully refund your money. Every man, woman, boy who buys here MUST BE SATISFIED.

BUY NOW AND SAVE. THIS IS A RARE EVENT—PROFIT BY IT

Harris & Frank
437-443 Spring, North of 5th

OUTFITTERS OF DEPENDABILITY

WILD SPENDING ORGY IS OVER.

Chicago Barometer Shows People Back to Sanity.

Peak of Business Reached Last February?

Increased Freight Rates No "Gouge" Excuse.

[EXCLUSIVE DISPATCH.]

CHICAGO, Aug. 3.—Evidence is accumulating that the wild spending orgy is over and the public is getting back to normal conditions.

Sales by the big mail order houses have always been considered an accurate barometer of business, more especially as it applies to the country at large. The monthly comparative statement of sales by one of the greatest mail order houses shows that the peak in buying was reached last February.

The decline was not so marked in March, but in April the sales dropped almost to one-sixth of the February business. May showed a still more startling decrease and June showed far under January. July displayed a gain, but the sales were still thirteen millions less than in January, and more than a million dollars under the corresponding month in 1919.

INCREASED RATES.

The increased railroad rates should not add much to the already topheavy cost of living. If people permit merchants to tack on a dollar to every purchase and get away with the claim that it is due to the high freight they have only themselves to blame. The increase has been reduced to cold figures down to a fraction of a cent.

These show that a suit of clothing, averaging, with its wrappings, ten pounds, transported 400 miles, should cost only 2½ cents more. A pound of canned goods transported from Seattle to Chicago should cost less than half a cent more.

Dry goods transported from Kansas City to Chicago will cost about 1-3 cents per pound more. A suit of underwear weighs about one pound, so the customer should not permit the merchant to tack on 50 cents and blame it to the freight increase.

All authorities say commodities merchants will not be warranted in raising their prices and giving the freight rates as an excuse.

WOMAN KILLED WHEN TRAIN HITS AUTO.

HUSBAND AND SON SERIOUSLY INJURED AT RAILROAD CROSSING.

[BY A. P. NIGHT WIRE.]

MODESTO, Aug. 3.—Mrs. A. W. Russell, residing near here, is dead, her husband is in a hospital in this city and will not recover, according to physicians, and their 16-year-old son is seriously injured, as the result of an automobile in which they were riding being struck by a Southern Pacific engine at a crossing four miles north of here last night. The engine which struck the automobile was running without any cars attached.

There is no signal bell at the crossing where the accident occurred. Witnesses stated Russell, who was driving the automobile, evidently did not note the approach of the engine.

The automobile was picked up on the cowcatcher of the engine and remained there until the engine was brought to a stop about 100 yards from the place it struck the machine. Mrs. Russell and her little son were thrown from the automobile, but the husband and father was still in the machine when the engine came to a stop.

Mrs. Russell died from a fracture of the skull. Russell sustained internal injuries and his left leg was amputated. The son suffered a broken left leg and wounds about the head and face.

STREET CAR WORKERS HAVE TO GIVE PROOF.

NEW ORLEANS DEMANDS THAT MEN SHOW THEY ARE ENTITLED TO RISE.

[EXCLUSIVE DISPATCH.]

NEW ORLEANS, Aug. 3.—Members of the street car men's labor union here must prove that they are entitled to the increase in wages that they seek.

Charles J. Theard, chief special master, named with two others to decide what wages the men shall get, whether their international labor union shall be recognized, and what fare the people of the city must pay, made this clear today.

As a result, the hearing that opened today was postponed in order to give the carmen a chance to get data to prove their claims for a wage of 77 cents an hour. They get 42 cents now.

The men were on strike twenty-four days, but returned to allow all matters to be arbitrated. Their officers worked hard all day and tonight gathering data to show what it costs now to support a carman and his family.

AMERICANS MUST ACT OR LOSE OIL.

SENATOR PHELAN MAKES PUBLIC REPORT OF PUBLIC LANDS COMMITTEE.

[BY A. P. NIGHT WIRE.]

WASHINGTON, Aug. 3.—Belief that the United States must go into the oil business, or act to prevent other nations from monopolizing the world's supply, is expressed by the Department of Commerce in a report to the Senate Public Lands Committee, made public tonight by Senator Phelan of California.

"It appears that the British government is definitely going into the oil business," the report states. During the war period it acquired two-thirds of the stock of the Anglo-Persian Oil Company.

"This company has an exclusive concession for oil exploitation throughout all Persia, except the five northern provinces, and has valuable concessions in Mesopotamia and other parts of the world."

Institute Meets at Mount Hermon.

[BY A. P. NIGHT WIRE.]

SANTA CRUZ, Aug. 3.—The Epworth League Institute of the Methodist Episcopal Church, South, opened today at Mount Hermon.

Bargains in New Sample
Player Pianos
at
$595
Worth Up to $850 Each

These instruments are standard 88-note Players and are of well-known dependable make. They are guaranteed by this house to give satisfaction. We know of no Player Piano values at this price which in our opinion compares with these. This is a very special offer. We suggest that you come in before these few instruments are gone. We'll be glad to make very easy monthly terms.

Every Universal Player Roll in Our Stock Reduced 25%

Hundreds of other rolls, including many of the standard classics, beautifully hand-played, are offered at the special price of— 25c ea.

Geo. J. Birkel Co.
"The Steinway House"
446-448 South Broadway
Victor Victrolas—Columbia Grafonolas—The Vocalion—The Blue Bird
Store Closed Saturdays at 1 o'clock during August.

ESTABLISHED 18 YEARS

Hat Logan Says:

-"Don't you feel kinda hot under the collar?
-When you see nearly everybody wearing a nice cool summer straw or Panama these warm days?
-This is real straw hat time NOW-August and September are the hot months-
-New arrivals in straws have made our assortment more than complete-
-Replace your shabby straws with a fresh new one. They don't cost much. Then, too, you make your face a pleasant place to gaze upon."

Straws starting at $3.00
Panamas starting at $5.00

Value giving is a religion with us.

HAT LOGAN
Originator
628 South Broadway

CANNARD'S FUTRELIEF
The Healing Foot Lotion Everybody Knows That

How quickly it relieves tired, aching, BURNING FEET. If you don't, try it and convince yourself FUTRELIEF takes the pain out of corns, bunions and callouses. It makes your FEET feel glad.

On sale at
All the Owl Drug Stores
The American, The Sun and all leading drug stores.
Accept no other. Sent by mail prepaid for 50 cents. Satisfaction guaranteed or money refunded.
Address Dr. B. Cannard, Foot Specialist, 304 Haas Bldg., 7th and Broadway, Los Angeles, California.

SAYS JAPS MUST VACATE SHANTUNG.

[EXCLUSIVE DISPATCH.]

PHILADELPHIA, Aug. 3.—"Japan must be driven out of Shantung."

Wharton Barker, trustee of the University of Pennsylvania and financier made this statement to the People's Party of China, in convention here yesterday at the Central Y.M.C.A.

"We want to help China to help herself," said Mr. Barker, who told of early attempts to develop Chinese transportation.

A telegram was sent to the Chinese Minister in Washington, commending him for his stand against the Shantung phase of the peace treaty. More than a hundred delegates from all parts of the United States, Canada, Hawaii and countries of South America are attending the sessions.

Japs to Repair Railroads.

[BY A. P. DAY WIRE.]

SAN FRANCISCO, Aug. 3.—Contracts for $25,000,000 worth of railroad supplies and electrical mining machinery are to be let by the Japanese government in connection with the work of standardizing the track guage of the imperial government railroad between Kobe and Tokio, Joseph Starr, a representative of the line, said on his arrival here today. Mr. Starr declared he came to the United States to let contracts for some of the materials.

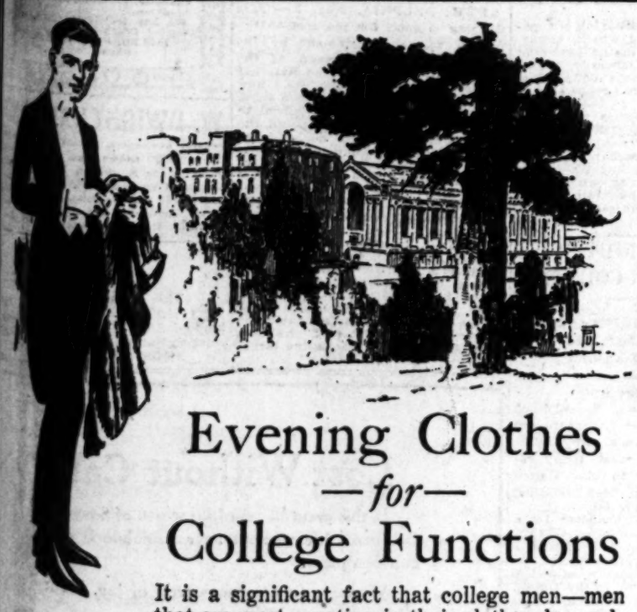

North Hall and the Library, University of California, Berkeley.

Evening Clothes
—for—
College Functions

It is a significant fact that college men—men that are most exacting in their clothes demands—completely outfit themselves with Woolf & Bean's evening clothes before returning to college each year.

In Woolf & Bean's Full Dress Shop will be found everything required for any formal or semi-formal event of the college year—dress and tuxedo suits, dress shoes, hats, jewelry and haberdashery.

Rental Department In Connection

Woolf & Bean
"The Full Dress Men"
Merchants Bank Bldg.
Second Floor, Sixth and Spring

Channel Commercial Co.

In 1900 there was launched in Santa Barbara—the channel city—a grocery organization known as the Channel Commercial Co.

From a most modest beginning, with but one small establishment, this concern today operates seven substantial warehouses, covering all points from San Luis Obispo to El Centro.

The transferring of its executive headquarters to Los Angeles, with general offices at 900-916 East First St., was the logical result of increased demands.

This company also enjoys a wide distribution of its products in Mexico and Central America and maintains a foreign office at San Salvador.

In the multiplicity of details involved in the rendering of service, Weber Office Equipment has satisfactorily demonstrated its value as a useful adjunct to the efficiency of this widely known commercial house.

Weber Showcase & Fixture Co
OFFICE EQUIPPERS
330 S. Los Angeles St. Phone Main 9184.

Windsor Square
Wilshire's
Highest Class — Lowest Priced
Residence Property.
R. A. ROWAN & CO.
800 Title Insurance Bldg.

Brock and Company
DIAMONDS
439 - - - BROADWAY

The Times Free Information Bureau
619 South Spring Street

THE TIMES FREE INFORMATION AND RESORT BUREAU is for the accommodation and benefit of persons seeking interesting routes of travel, desirable hotels and rest, recreation and recuperation at the seashore or in the mountains.

Particulars are furnished by competent attendants and by correspondents to the general public regarding rates and attractions of railroad and steamship lines, hotels and pleasure and health resorts. Descriptive circulars and transportation literature are kept on hand for inspection and distribution. This service is absolutely free. Literature may also be obtained at the New Times Building, Broadway at First street.

PERSONS CONTEMPLATING VISITING LOS ANGELES ARE PRIVILEGED TO HAVE THEIR MAIL ADDRESSED TO THE BUREAU.

Resorts

YOSEMITE NATIONAL PARK

INDIAN RODEO
August 9 and 10
Horse Races—Bucking Contests
Indian Baby Show—War Dances—Potlatch Races
$1000 IN PRIZES

August, September and October
Indian Summer in the High Sierra.
Days delightfully bracing. Nights refreshingly cool.
Glacier Point Hotel. Lodge in the Big Trees.
Merced Lake Lodge. Tuolumne Lake Lodge.
Hazel-Hatchy Lodge.
Three mountain resorts easily reached from
YOSEMITE LODGE
the Colony of Comfortable Cabins
In Yosemite Valley. Altitude 4000 Feet.
Auto, Trail and Saddle Trips.

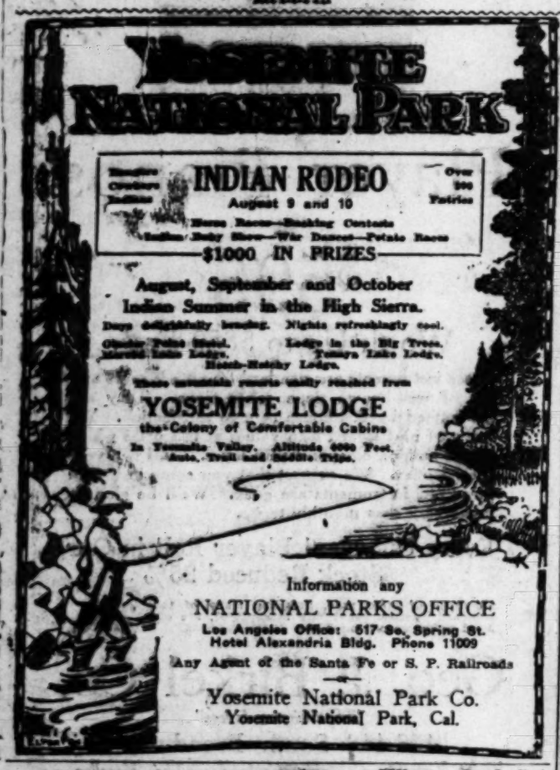

Information any
NATIONAL PARKS OFFICE
Los Angeles Office: 517 So. Spring St.
Hotel Alexandria Bldg. Phone 11009
Any Agent of the Santa Fe or S. P. Railroads

Yosemite National Park Co.
Yosemite National Park, Cal.

DANCE
Where Cool Sea Breezes Fan You
DINE
—WHERE there is served the best the market affords in good things to eat, attractively and scientifically prepared and agreeably served.
TEA DANCES EVERY AFTERNOON AND DANCING EVERY EVENING (except Sundays.) Noonday meal, 12:30 to 2. Evening meal, 6:30 to 8. Sunday dinner, 1 to 3:30, $2 the plate.
Five-Piece Male Orchestra.
Splendid Dance Music.
Hotel Virginia LONG BEACH
Private dressing rooms in basement for exclusive use of visitors who delight in SURF BATHING directly in front of the hotel's spacious grounds.

HUNTINGTON LAKE LODGE
Charming & Newest Mountain Resort. Excellent Trout Fishing, Bathing, Saddle Horses, Beautiful Trails. Illustrated folders, rates, etc. Address C. A. Babb, Manager, Huntington Lake, Cal., or Times Information, "Ask Mr. Foster" Travel Information, Peck-Judah Co.
Don't Postpone Your Trip
to Huntington Lake Lodge via Southern Pacific and San Joaquin & Eastern Railroad to Oakdale and thence via our own stage. The gasoline shortage situation does not affect the operation of our stage. Leave your auto at home and make railroad reservation.

BRENT'S MOUNTAIN CRAGS
30 Minutes From Broadway. Arrange to spend a week-end or your vacation at the delightful resort on the Malibu.
"SWIMMING POOL NOW COMPLETED"
Bathe in Cool Mountain Water.
Dance pavilion. Bowling. Billiards. Fishing. Restaurant. Picnic grounds. Everything arranged for your happiness. Downtown office for reservations and information, 320 S. MAIN ST. Phone 10464 or Main 7720.

CAMP CURRY-YOSEMITE
Supreme points of interest—ideals in service, entertainment and hospitality. Rates, $4 per day (in tents.) $5 (in bungalows.) American Plan. For Reservations, folders and information enter apply
CAMP CURRY OFFICE, 423 S. Spring St.

MT. WILSON ELEVATION 6000 Feet
Three hours from heart of city to summit. Hotel and bungalows. Strain's Camp, housekeeping tents, reasonable rates, wonderful scenery on mountain auto road. Open to public for private machines. Daily stages leaving Los Angeles Union Bus Station at 9 a.m.; Pasadena, 66 E. Colorado, 10 a.m. For reservation phone Fair Oaks 24-F-3; Peck-Judah, Main 1789.
W. E. CORY, Manager.

HOTEL PASADENA
Pasadena, California.
(Formerly the east wing of the Hotel Green)
Phone Fair Oaks 4392
European Plan. Meals a la Carte and Table d'Hote.
Summer Rates.

WATCH
The Oakglen Lodge Sunday Advertisement
Contrast the expression of the prospective guest with that of the "Old-Timer."
Then Write Yucaipa or See Peck-Judah Co.

BEVERLY HILLS HOTEL and BUNGALOWS
WHERE COOL TEMPERED SEA BREEZES BLOW
—A Paradise for the lover of sports in the out-o'-doors. Phone 66304 for accommodations.

VENICE
Blonde Baby Dolls vs. Black Haired Beauties Parade
SUNDAY, AUGUST 15th

Low Rates and every comfort at Alpine Tavern Mt. Lowe 2 hrs. from Los Angeles by Pacific Electric

SEVEN OAKS
In a land of flowing mountain streams and green meadows. Phone or address Manager Seven Oaks, Redlands, Cal.

CATALINA
Sunset Apts. on Ocean Front and Matheweon. Cottages, new, plenty of room, at reasonable rates. Address J. E. Matheweon, Avalon, Cal.

Los Angeles Hotels

Hotel Stowell
414-416-418 SOUTH SPRING ST.
FIREPROOF—272 ROOMS, EACH WITH PRIVATE BATH
CARE OF POPULAR PRICES IN CONNECTION
"Rest easy at the Stowell"

A SOLUTION OF THE HIGH COST OF LIVING—
ROSSLYN HOTEL
BREAKFAST, 25c TO 75c; LUNCH, 50c; DINNER, 75c.

Steamships

Berth and Meals included in all fares.
S. S. PRESIDENT
SAILS 10 P.M., WED., AUG. 4, FOR
SAN FRANCISCO
OTHER SAILINGS
FOR SAN FRANCISCO
SEATTLE, TACOMA, VICTORIA
And All Pacific Northwest Points.
EVERY SUN., TUES., WED., THURS.
San Diego Daylight Trips Mon. and Wed. $3.50
MEXICO
CENTRAL AMERICA
S. S. SENATOR Sails Monday, Aug. 9.
ALASKA EXCURSIONS
Through Tickets via San Francisco and Seattle to All Eastern Points.
THE ADMIRAL LINE
Ticket Office (Alexandria Hotel) Cor. 5th & Spring
Telephones: Main 7982 or 13932.
Long Beach Office, 115 W. Ocean Ave.

AUSTRALIA
NEW ZEALAND AND SOUTH SEAS
Via Tahiti and Rarotonga
Mail and Passenger Service Every 28 Days
Union S. S. Co. of New Zealand
330 California St., San Francisco
or Local Steamship and Railroad Agents.

Resorts

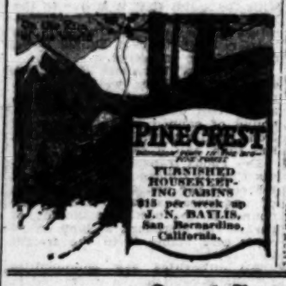

PINECREST
FURNISHED HOUSEKEEPING CABINS
$15 per week up
J. N. BAYLIS,
San Bernardino, California.

Steamships

Australia
OCEANIC STEAMSHIP CO.
Fast U. S. Mail S. S. SONOMA, VENTURA, 10,000-ton Lloyds A1 register. Delightful service, modern. Short Line—Samoa—Honolulu. Splendid passenger accommodations; lowest rates. Pacific Tours $525.00 first class. Ventura sails Aug. 24, Sonoma sails Sept. 23. A. M. Cohen, 317 S. Spring st., Los Angeles or Oceanic Bldg., 2 Pine st., San Francisco.

Superb Routes of Travel

Safe and Sane Camera Hunting
in the Canadian Pacific Rockies.

Whistler-Marmots
Mountain Sheep
Mountain Goat
Buffalo
Moose
Bear
Deer
Elk

You start on a stroll of a summer afternoon from any of the hotels or chalets in the Canadian Pacific Rockies—and ten minutes later you may pick up deer tracks.

Deer tracks! You fix your camera. You hurry quietly through the pine trees and wish you were an Indian. All of a sudden you see him—no, you see three of them—Mr. Deer, with horns, Mrs. Deer, without horns, and little Fawn Deer with Chippendale legs.

Banff, in the heart of the Rocky Mountain Park of Canada, is the home of deer, elk, moose, buffalo, bear, mountain sheep, mountain goat, and all big game native to the Canadian Pacific Rockies—and those that you do not meet on the trail you can hunt with a camera in the zoological gardens. Glacier, Emerald Lake, the Yoho Valley and Lake Louise are also excellent hunting grounds for the camera—and so easy to reach.

A. A. Polhamus,
Gen. Agent Pass. Dept.
Canadian Pacific Railway
605 S. Spring St.,
Los Angeles, Cal.
Telephone: Pico 3499; 64323.
Reservations now for September.

SAN DIEGO
Fare $4.10. Leaving 8 a.m. Daily. Stops: Rosslyn Hotel, 453 S. Main St. Make your reservations a day or two in advance.
This is a two-day trip, taking in all the sights in and around and to and from San Diego, including side trips to Coronado Beach and Tia Juana, Old Mission, Point Loma, Balboa Park, etc.
Telephones 14246 60911 Main 9246
Agency L. Abraham
GOLDEN STATE AUTO TOURS

Steamships

CUNARD-ANCHOR
Passenger and Freight Services.

Imperator	New York to Cherbourg and Southampton	Aug. 28
K. A. Victoria	New York to Queenstown and Liverpool	Aug. 14
Calabria	New York to Hamburg and Danzig	Aug. 17
Caronia	New York to Queenstown and Liverpool	Aug. 21
Aquitania	New York to Cherbourg and Southampton	Aug. 28
Pannonia	New York to Naples, Dubrovnik and Trieste	Aug. 28
Mauretania	New York to Cherbourg and Southampton	Sept. 2
Imperator	New York to Cherbourg and Southampton	Sept. 9
K. A. Victoria	New York to Queenstown and Liverpool	Sept. 11
Columbia	New York to Londonderry and Glasgow	Sept. 11
Caronia	New York to Plymouth and Cherbourg	Sept. 18
Aquitania	New York to Cherbourg and Southampton	Sept. 23

Freight Shipments Solicited. For later sailings apply to Company's Offices, Market and First Sts., San Francisco, or Local Agents.

CATALINA-ONE DAY TRIP
Round trip Los Angeles to Catalina and return, $4.50 including luncheon and ride on Glass Bottom Boat
Leave Los Angeles, P.E. Sta., 9.00 am daily, returning 7.15 pm
Leave Los Angeles, P.E. Sta., 3.00 pm daily except Sunday, also
Tickets, 104 P. E. Bldg., 6th and Main. Phone Pico 58
(Schedule subject to change)

PACIFIC MAIL STEAMSHIP CO.
Los Angeles-Baltimore Service; Panama Service; Trans-Pacific Service; Manila-East India Service.
Around the World Freight Service via Los Angeles
Monthly Sailings
104 Pearl St., New York. Continental Bldg., Baltimore. 508 California St., San Francisco.
M. F. McLAURIN, Inc. Agent 429 Merchants Nat. Bank Bldg., Los Angeles
Phones, 15104 or Main 4808

STORAGE, MOVING AND FREIGHT FORWARDING
COLYEAR'S FIREPROOF STORAGE
Phone 60577 415 S. SAN PEDRO ST. Main 3132
STORE YOUR FURNITURE IN
Private Locked Rooms $1.50 Per Month
MOVING, PACKING, SHIPPING.

FARMERS FAVOR JAP EXCLUSION.

Vote is Taken by Farm Bureau Federation of State.

Overwhelming Majority for Laws Curbing Activities.

Forty to One Against Orientals Owning Land.

[BY A. P. NIGHT WIRE.]

SACRAMENTO, Aug. 3.—An overwhelming majority in favor of enacting strict laws to curb Japanese activities is indicated in the results of a referendum vote taken among farmers throughout the State by the California Farm Bureau Federation. The results were announced here today.

Demand is made by these farmers that Japanese immigration be stopped; that Japanese be not permitted to lease, own or rent land in the United States and that picture-bride practices be forever stopped.

The referendum shows the farmers have a similar attitude toward the Chinese, Hindus and Mexicans, in so far as immigration and land-owning, renting and leasing are concerned. They protest against the proposal to bring in any laborers of these nations under bonded agreements.

On the Japanese question the farmers urge discontinuance of immigration by a vote of twelve to one. A similar ratio is noted on the ballots against leasing land to the Nipponese and by a vote of forty to one they demand that Japanese be not permitted to own land. They are twenty-seven to one against the pictures-bride practice.

The federation represents an affiliation of thirty-three county farm bureaus covering about 85 per cent of the agricultural area of the State with a membership of approximately 20,000 farmers.

"The vote taken," says W. H. Hellman, secretary of the State federation, "is representative in character. No campaign for or against the measure voted upon was made by the Farm Bureau over the State, and no arguments for or against the various questions in the ballot accompanied the referendum.

"The vote was taken in the farming sections of the State and represented a farmers' vote."

Bank Burglars Are Foiled by a Plucky Woman.

[EXCLUSIVE DISPATCH.]

OMAHA, Aug. 3.—A woman's heroism yesterday prevented the robbery of the Citizens' Bank of Ralston, a suburb of Omaha. Although tied to a post, beaten, kicked, threatened with death and pricked on the throat with a knife in the hands of one of the robbers, the woman refused to divulge the secret of entrance to the bank.

At the end of an hour's torture she fainted and was found three hours afterwards still hanging to the post.

Mrs. Margaret Nausuar is proprietress of a restaurant next door to the bank. A common basement is used by the two institutions. The entrance from the bank into the basement is through a secret way.

Yesterday a man entered the restaurant when Mrs. Nausuar was alone. He knocked her down and dragged her into the basement. He was then joined by three other men. They demanded to know the secret entrance. Mrs. Nausuar refused to tell. She was blindfolded and bound to a post. Then she was bullied, kicked, her hair pulled and she was otherwise mistreated.

Last night she was in a hospital, half delirious from the mistreatment.

NAVY INVESTIGATES ALASKA OIL FIELDS.

SECRETARY DANIELS HOPES TO GET SUPPLIES THERE FOR WARSHIPS.

[BY A. P. DAY WIRE.]

WASHINGTON, Aug. 3.—Navy and Geological Survey officials are investigating recently-discovered oil supplies in Alaska, Secretary Daniels announced today upon his return to Washington after a tour of Alaska and the West. It is hoped, he said, that the Alaskan oil lands eventually will yield a large part of the oil supply necessary for the Pacific Fleet.

Coal deposits totaling between 400,000 and 500,000 tons already are in sight in the Navy's coal reserve lands in Alaska, Secretary Daniels said, with good prospects for a very much larger supply.

Arrangements are being made to mine and wash the coal for the use of the Pacific Fleet, the Secretary said, adding that the Interior Department also would develop large deposits of coal on government land for commerical uses.

PHELAN'S MILITARY BILL MEETS FAVOR.

[EXCLUSIVE DISPATCH.]

WASHINGTON, Aug. 3.—Gen. James A. Drain, commander of the District of Columbia department, American Legion, has indorsed Senator James D. Phelan's bill to punish unauthorized wearing of the Victory button or any other war insignia, and to prevent use of military insignia for advertising purposes.

Some time ago it was learned that Victory buttons were being sold indiscriminately in Los Angeles, and persons who had never seen military service were buying them. Senator Phelan introduced the bill to prevent this abuse, but it could not be put through before the session adjourned. It will be one of the first measures considered at the December session.

Organizations of war veterans in many places are indorsing the Phelan bill, and it has been approved by the War Department.

Gen. Drain suggested that the bill be broadened to even prevent unauthorized possession of military insignia by any persons, and to prevent sale of such badges of military honor by any unauthorized firms or persons. This probably will be done.

R. G. HANFORD'S WILL IS CONTESTED BY SON.

[EXCLUSIVE DISPATCH.]

NEW YORK, Aug. 3.—The will of Robert G. Hanford, promoter of many large Pacific Coast enterprises, is being contested by his son, Robert G. Hanford, Jr., of Detroit. The younger Hanford applied in the Surrogates Court for letters of administration. The senior Hanford died in California last January.

The father had several bank accounts and a safe deposit box in this city. On the Pacific Coast he was a member of the firm of Smith, Tevis & Hanford, of the United Properties Company, and other ventures.

Mr. Hanford left the bulk of his estate to his second wife, Mrs. Helen Hanford of San Francisco. His son by his first marriage, the contestant, alleges that his father lacked mental capacity when he executed his will, and also that the testator was under undue influence. He has asked for letters of administration, he said, so that New York property might be protected.

KNIFE MAY REFORM DETROIT PRISONERS.

[EXCLUSIVE DISPATCH.]

DETROIT, Aug. 3.—Allen Kellar and Joseph Larabara, who have spent a great part of their 35 years of life behind prison bars, probably will go under the surgeon's knife for treatment to cure their alleged criminal instincts, following an examination ordered by Judge Edward Command.

Kellar and Larbara appeared behousebreaking. An examination of their criminal records determined the jurist to turn them over to the Probate Court. Judge Command said he believed the men are afflicted with mental disorders and immediately ordered them to the psycopathic hospital of the University of Michigan for treatment.

Drink and Drug Habits

GREAT FLEET TO MOBILIZE.

Greatest Array of American Sea Power for January.

Fighting Ships to Gather in Pacific Near Panama.

Maneuvers Will Consist of Contests for Sailors.

[EXCLUSIVE DISPATCH.]

WASHINGTON, Aug. 3.—The greatest concentration of sea power in the history of the American Navy will result from the function of the reorganized Atlantic and Pacific fleets off the Pacific Coast next January, under plans now being prepared. The great naval spectacle probably will be staged in the vicinity of the Gulf of Panama.

Officials of the Navy Department say the proposed mobilization will in no sense result in grand maneuvers. No effort will be made to concentrate all of the nation's naval strength, and only ships regularly in commission with trained crews will participate.

The exercises and drills will be simple and mainly of a competitive nature, including unofficial athletic competitions between representatives of the fleets and of individual ships. The main object of the mobilization will be to give officers and men an opportunity to compare notes and meet for a few weeks of good-natured rivalry.

Admiral Henry E. Wilson, commander-in-chief of the Atlantic Fleet, will be senior officer of the combined force, with Admiral Rodman, chief of the Pacific Fleet, second in command.

FIRST GREAT MEET.

The maneuvers will be unique in many respects, chiefly in that they will afford the first actual mobilization of the bulk of the new American Navy. Before the war the forces were always more or less scattered, and a shortage of several types of vessels, particularly destroyers, submarines, light cruisers, aerial forces and fleet auxiliaries, made it impossible to concentrate a well rounded out fleet.

During the war the shortage in most types of small vessels, notably destroyers and submarines, was overcome, but the entire fleet was never mobilized, due to the use of practically all light craft in the war zone.

The January maneuvers will set a new mark in American naval progress. For the first time in the history of the new navy the battleship fleet will be supported by an adequate number of destroyers and other light craft. Submarines will be available in abundance, together with sufficient naval aircraft for all tactical purposes, and a fully rounded out fleet of auxiliary vessels.

The total number of vessels to participate will depend on the progress of recruiting, as many ships are in reserve now for lack of crews, but it is probable that Admiral Wilson will command at least 300 vessels of all types.

FIND GERMAN RECORDS OF AMERICANS' GRAVES

DOCUMENTS GIVING DETAILS BURIED IN WAR OFFICE CELLAR AT BERLIN.

[BY CABLE—EXCLUSIVE DISPATCH.]

PARIS, Aug. 3.—Although the Germans professed that they had lost the records of where thousands of American, British and French soldiers were buried, the French control mission has just discovered twenty-eight boxes containing complete details which will relieve anxiety of the families of soldiers where the last resting place has not been disclosed, especially in Luxemburg and in Belgium.

The Germans showed no concern regarding the graves of Allied soldiers and frequently omitted placing even the traditional crosses bearing the name of the dead soldier.

Experts now are studying the papers just found, and which, apparently, were hidden in the basement of the German war offices in Berlin, hoping to obtain more definite information of soldiers reported as missing.

Among the cemeteries where the largest numbers of Allied troops buried by the Germans have been interred, are those of Saint Vincent, Cantigy, Belfontaine and Nancy, in the unlisted section of the cemetery in the latter city having been said to be devoted almost entirely to American troops.

OLD INDIAN FIGHTER IS BACK IN COUNTRY.

RICHARD LACEY, IRISHMAN, WAS HELD THREE MONTHS AT ELLIS ISLAND.

[BY A. P. NIGHT WIRE.]

NEW YORK, Aug. 3.—Richard Lacey, Irishman, who fifty years ago served in Uncle Sam's army fighting Indians in the west, today regained admittance to the United States after having been detained three months at Ellis Island.

A bond of $500 furnished by a nephew removed the possibility of the old Indian fighter becoming a public charge and orders were received from Washington allowing Lacey freedom to stay in the United States at least six months.

"Thank God, I shall see America again," commented Lacey when told that he could enter. "Eleven weeks today I've been here, all the while knocking at the door of the country for which I fought some fifty odd years ago. I hope I can visit some of the scenes of battles we have had with the redskins.

Lacey first came to this country when a boy and after completing his term of service in the army, returned to Ireland.

WILL INVESTIGATE FUEL OIL SHORTAGE.

[BY A. P. NIGHT WIRE.]

SAN FRANCISCO, Aug. 3.—A special committee to investigate the shortage of fuel oil and other petroleum products and to make recommendations for relief of the present shortage, was appointed yesterday by the San Francisco Chamber of Commerce.

The chambers in Portland, Seattle and Los Angeles were urged to take like action.

AUCTION SALE

The Times is the Official and Exclusive Newspaper Advertising Medium for the Association.

AUCTION
Thursday, August 5th, At 1425-27 West 24th St.

Take W. Adams car to Vermont. We have removed several homes of fine furniture from the Wilshire district, consisting of 15 genuine Turkish rugs like new, value of same about $2000; solid crotch mahogany bed davenport; massive overstuffed davenport, with loose spring cushions and pillows; upholstered in the very best of blue brocaded velour, cost $300, like new; beautiful 3-piece reed craft living-room set with loose tapestry, seat and back; massive 9-piece crotch mahogany center table, Martha Washington table with drop leaves; many antique pieces have been in the Bowler family for over one hundred and fifty years. Mr. Bowler was a great traveler and selected these Turkish rugs abroad and they are exquisite. 60-inch sanitary roll-top mahogany desk; massive swivel chair with five chairs to match; three very choice piano lamps; massive oak 54-inch top William and Mary Jacobean finish extension table, 6 leather slip seat chairs to match; 5-piece reedcraft breakfast room set; 3-piece reedcraft tea wagon; fumed and golden oak pedestal extensions with leather slip seat chairs to match; massive mahogany, fumed and golden oak library center tables, massive solid mahogany rockers and chairs, upholstered in Morocco leather and many other living-room pieces too numerous to mention. Blue Bird and Columbia Grafonola, mahogany cabinets, like new, and a large selected lot of records; 250 volumes of books; musical instruments and many will be sold promptly at 12:45; five 5-piece ivory bedroom suites, 4-piece bird's-eye maple bedroom suite, mahogany, bird's-eye maple, ivory, fumed and golden dressers, chiffonier, rockers, chairs and center tables, Wilton, Body Brussels, Axminster and Crex Rugs; 2-inch continuous post brass, Verdi Martin and other enameled beds, steel springs, sanitary couches, box and wardrobe couches, enamel side oven gas ranges, like new, cost as much as $150 apiece; refrigerators, etc.

Dealers and everybody invited. Remember, we sell the goods. Hot lunch served at noon.

LIBERTY AUCTION COMMISSION CO.
S. P. DIVVER, Auctioneer. Phone 75550.

AUCTION
TODAY 10 A. M.
Attention, Furniture Buyers!

Supreme Auction Event of the Season! Wonderful Palatial Furniture moved to salesrooms for convenience of sale, with owner's instructions TO SELL to the highest bidder—WITHOUT LIMIT.

SEVEN-PIECE CREAM ENAMEL BEDROOM SUITE, valued at $163
THIRTEEN-PIECE MAHOGANY DINING SET, LOUIS IV. Value ..... $22[illegible]
Three full-size antique beds with clipper edge hair mattresses, beautiful bevel large mirror to match, domestic rugs in all sizes, large antique mirror, chairs, reed dressers, roller top oak desk, bureaus, iron beds, sewing machine, carpet sweeper, ranges (high oven,) refrigerators, Morris chairs, mahogany leather davenport, [illegible] foam fables with chairs to match, 25 Mahogany rockers, etc.
ONE SCRIPPS-BOOTH, ONE REO—Automobiles in perfectly good condition.
COME IF ONLY TO LOOK.

DE LUXE AUCTION HOUSE
800 WEST TEMPLE ST., CORNER OLIVE.
D. POLEN, Auctioneer, Member Auctioneers' Association.

AUCTION
CHAS. J. HELLNER
The Auctioneer With a Conscience
Sells to the Highest Bidder the Following Articles of
FURNITURE
Today, August 4th, at 10 A. M., At 1602 West Pico St.

Three very handsome and massive Brass Beds, best of steel springs and cotton mattresses; Birdseye Maple and Oak dressers, Roll-top and Fumed Oak Ladies' Writing Desks, Fumed and Golden Oak Dining Tables and Chairs to match; handsome Polished Oak dining table, extends to fourteen feet; 2 handsome Polished Buffets; Massive Fumed Oak Library Tables; genuine all leather arm Chairs, Oak, Maple and Mahogany Rockers; genuine leather Davenport; one handsome three-piece living-room set; one solid Mahogany Music Cabinet; a choice selection of Wilton, Axminster and Brussels Rugs; inlaid linoleum, refrigerators; the famous Enameled Gas Ranges and others; Sanitary Couches and many other articles pertaining to housekeeping may be found at this sale.
CHAS. J. HELLNER, Auctioneer. West 2266.

AUCTION. AUCTION.
THOROUGHLY MODERN 8-ROOM 2-STORY HOUSE—LOT 60x135
MONDAY, AUG. 9TH, 3 P.M.
2051 LA SALLE AVE.
This is an elegant home, excellent location, has all conveniences, first-class hardwood floors, garage, etc. Owner must go East immediately. Positive sale.
STROUSE & HULL, Auctioneers. 62704.
N.B.—Furniture 7 rooms at auction, MONDAY, 9:30—[illegible] EAST 56TH ST.

ARTHUR J. KELLY
Expert Appraiser and Auctioneer
High-class art and Oriental rugs. Interior Furnishings a specialty. Phone Broadway 1611.
828 S. HILL STREET
Member Auctioneers' Association.

AUCTION
RHOADES & RHOADES
Expert Live Stock Auctioneers
Wm. A. Rhoades and Harold B. Rhoades. Sales conducted in all parts of California and adjoining States.
Office:
1581-2-5 N. Main St. Los Angeles
Phone: Pico 270-58079

AUCTION
ENTIRE FURNITURE AND FURNISHINGS OF A FINE RESIDENCE
Wednesday, August [illegible]
10:00 A.M.
1311 Westlake Ave.
CONSISTING OF:
Six bedrooms, parlor, living room, dining room, hallroom, breakfast room and kitchen of fine high-grade furniture; also Steinway Baby Grand piano, fine rugs and carpets, linen, cut glass, dishes, etc.
J. J. SUGARMAN, Auctioneer
Phone 64210.
Office 230 S. Los Angeles St.

JAZZ HELPS THE FEET, STATES CHIROPODIST.

[EXCLUSIVE DISPATCH.]

PHILADELPHIA, Aug. 3.—"Jazz dancing is good for the feet."

This was the statement by Dr. F. R. Marquiel, chairman of the Scientific Committee of the National Association of Chiropodists, now holding their ninth convention here.

"There is nothing so beneficial to the little bones of the feet and the muscles around them," declared the doctor, "as modern dancing, particularly the fox trot. I assume, of course, the feet are properly shod at the time. There is nothing more harmful than high heels on shoes. They throw entire foot and body out of balance."

Dr. J. J. Monahan of St. Luke's Hospital, Chicago, declared the kind of shoes women now wear will produce a race of single toed, high boned people with feet like horses.

Dr. E. H. Keller, Schenectady, N. Y., made an address before the clinic this morning. "Flat feet," he said, "are increasing. This is due largely to the hard city streets."

HART and HALL
Los Angeles Auction Exchange
AUCTION SALES
Real Estate, Livestock, Merchandise, Furniture and Household Goods.
We buy for SPOT CASH, or sell on COMMISSION.
1030 SO. FIGUEROA ST.
Phone 61350.

W. DWIGHT HAMMOND
General Auctioneer. 1205-25 South Main
Near 12th. Oldest and largest auction house in the Southwest. Wrecks of entire branch of castles work. Will go anywhere and attend the big sales. Cash advances on consignments. For all information call 63848. Member L. A. Auctioneers' Association.

AUCTION
S. W. KOHN
The Reliable Auctioneer
Pays Highest Cash Prices for all kind of Stores, Stocks and Fixtures
Auction Sales conducted everywhere
PHONE VERMONT 4000

Lost Without Car

In this great big outdoor world of Southern California life without an automobile is only half complete.

We raise an enormous crop of joy, but it takes an automobile to harvest it.

And these are harvest days, too.

There is always a car ready for you at the Stillwell Auto Livery.

You drive it just as you would your own. And you only have to pay for what you use—and you are free from further bother about the car.

Stillwell Auto Livery
944 South Grand. 60297.
225 American Ave., Long Beach. Home 7.

Stillwell Hotel for Motor Folk
Official No. 43 A. C. S. C.

ON SALES

Exclusive Newspaper Advertising Medium of the Association.

CTION

ay, August 5th,
27 West 24th St.

We have removed several homes of EXTRA district, consisting of 15 genuine Turkish rugs; 60; solid crotch mahogany bed davenport; loose spring cushions and pillows; upholstered velour, coat $300, like new; beautiful 8-piece tapestry, seat and back; massive arts tha Washington table with drop leaves, Bowler family for over one hundred and fifty traveler and selected these Turkish rugs while 60-inch sanitary roll-top mahogany desk to match; three very choice piano lamps, Jacobean finish extension table, 6 box h; 3-piece reedcraft breakfast room set golden oak pedestal extensions with box leaf mahogany, fumed and golden oak library living-room pieces too numerous to mention, mahogany cabinets, like new, and a fine es of books; musical instruments and 5-piece ivory bedroom suites, 4-piece bird's-eye maple, ivory, fumed and golden oak and center tables, Whiton, Body Brussels, Wilton, Body Brussels, Velvet, Axminster, Velvet, Tapestry, Axminster and Wilton rugs; mahogany and walnut davenports, overstuffed post brass, Verde Martin and wicker couches, box and wardrobe couches, white new, cost as much as $150 apiece; refrigerators.

Remember, we sell the goods. Hot lunch.

CTION COMMISSION CO.
Auctioneer. Phone 75550.

CTION

Y 10 A. M.

Furniture Buyers!

Wonderful Painted Furniture moved to our ... owner's instructions TO SELL to the highest ...

L BEDROOM SUITE, ... $1650
DINING SET, ... $2250

... bath mattresses, beautiful bureau with ... all sizes, large antique mirror, chairs, rockers, ... beds, sewing machine, carpet sweeper, ... chairs; mahogany leather davenport, ... mahogany rockers, etc.
... automobiles in perfectly good condition.
ONLY TO LOOK.

UCTION HOUSE

LE ST., CORNER OLIVE.
Member Auctioneers' Association.

AUCTION

J. HELLNER
With a Conscience
der the Following Articles of

NITURE
4th, at 10 A. M.,
West Pico St.

... Beds, best of steel springs and cotton ... dressers, Roll-top and Fumed Oak Ladies' ... & Dining Tables and Chairs to match; ... extends to fourteen feet; 2 handsome ... Tables; genuine all leather auto seat ... genuine leather Davenport; one handsome ... Mahogany Music Cabinet; a choice selection ... linoleum, refrigerators; White ... Couches and many other articles ... at this sale.
... Auctioneer. West 2266.

AUCTION.

... 2-STORY HOUSE—LOT 60x185
UG. 9TH, 3 P.M.
SALLE AVE.
... has all conveniences, first-class furnace ... go Roof Immediately. Positive sale.
... Auctioneers, 62705.
... MONDAY, 9:30—626 EAST 54TH ST.

AUCTION

ENTIRE FURNITURE AND FURNISHINGS OF A FINE RESIDENCE
Wednesday, August 4,
10:00 A.M.
1311 Westlake Ave.
CONSISTING OF:
Six bedrooms, parlor, living room, dining room, hallroom, breakfast room and kitchen of fine high-grade furniture; also Steinway Baby Grand Piano, fine rugs and carpets, linen, cut glass, dishes, etc.
J. J. SUGARMAN, Auctioneer.
Phone 64810.
Office 220 S. Los Angeles St.

HART and BALL
Los Angeles Progressive
AUCTION EXCHANGE
Real Estate, Livestock, Merchandise, Furniture and Household Goods.
We buy for SPOT CASH, or sell on COMMISSION.
3036 SO. FIGUEROA ST.
Phone 61504.

W. DWIGHT HAMMOND
General Auctioneer. 1003-05 South Main St. Near 11th. Oldest and largest auction house in the Southwest. Expert in every branch of auction work. Watch big ads and attend the big sales. Cash advances on consignments. For all information call ... 63043. Member L. A. Auctioneers' Assn.

AUCTION
S. W. KOHN
The Reliable Auctioneer
Pays Highest Cash Price for Any kind of Stores, Stocks and Fixtures. Auction Sales conducted everywhere.
PHONE VERMONT 5826

hout Car

... poor world of Southern ... automobile is only ...
... is crop of joy, but it ... harvest it.
... days, too.
... ready for you at the ...
... you would your own. ... for what you use— ... her bother about the ...

to Livery

... 60297.
... Beach. Home 7.
... Motor Folk ... C. S. C.

Silk Tricolettes at $2.35 Yard

Hale's GOOD GOODS
541-543-545 BROADWAY

Closed All Day Saturday

Plaid Dress Goods, Up to $2.00 Values.. $1.00
Medium and large plaids and fancy checks. Fabrics that sell regularly at prices as high as $2.00. Special Wednesday, $1.00.

Girls' White Dresses, $10.00 Values for.... $5.00
White voile and organdie frocks trimmed with lace and ribbon. 8 to 15-year sizes. $10.00 values. Specials for Wednesday, $5.00.

$6.50 Tricolette Blouses $4.95
Tricolette overblouses in an assortment of lovely new styles have been specially priced for the August Silk Sale. Rose, Copenhagen blue, navy blue, tan, flesh, white and black are the colors.

Silk tricolettes at this, the lowest price yet quoted, will be the Wednesday feature of the

August Silk Sale

—About two thousand yards of silk tricolettes are offered at this special price.
—36 inches wide.
—White, black and all the best colors are included.
—Special Wednesday, $2.35 a yard.

$2 50 Black Taffeta $1.50
Black chiffon taffeta a yard wide. Worth $2.50. Sale price, $1.50 a yard.

$2.50 Duchesse Satin $1.50
Black Duchesse satin a yard wide. Worth $2.50. Special Wednesday, $1.50.

$2.50 Black Messaline $1.50
Black satin messaline a yard wide. Worth $2.50. Special Wednesday, $1.50.

$3 00 Sport Poplins $1.65
Plain and block patterns in fashionable shades. 40 inches wide. Worth $3.00. Special Wednesday, $1.65 a yard.

(HALE'S—MAIN FLOOR)

FINAL REDUCTIONS ON

Millinery

Every summer hat left on hand goes into this sale.

TWO LOTS

=$1.95=

=$3.50=

TRIMMED HATS
TAILORED HATS
SPORT HATS

AUTO
POLO
SPORT

COATS

Just Half Their Original Prices

—The coats that every woman wants—at wonderful savings. Genuine camel's hair coats, jersey coats, polo coats and velour coats in full length, three-quarter length and sports lengths. Sizes up to 42 bust measure.

$25.00	COATS for	$12.50	$45.00	COATS for	$22.50
$35.00	COATS for	$17.50	$49.50	COATS for	$24.75
$39.50	COATS for	$19.75	$55.00	COATS for	$27.50

A Sale of Home Furnishings

Buy Rugs on Easy Payments

$70.00 Axminster Rugs, 9x12-ft. size	$52.50
$60.00 Seamless Velvet Rugs, 9x12-ft. size	$42.50
$45.00 Seamless Brussels Rugs, 9x12-ft. size	$29.95
$85.00 Axminster Rugs, 9x12-ft. size	$68.25
$90.00 Wilton Velvet Rugs, 9x12-ft. size	$73.75
$75.00 Axminsters and Velvets, 9x12-ft. size	$60.00

MATTRESSES

Felted cotton mattresses with roll edges at the following special prices Wednesday:

$20.00 MATTRESSES, 40-lb. weight.... $15.00
$17.50 MATTRESSES, 40-lb. weight.... $12.95
$25.00 MATTRESSES, 40-lb. weight.... $19.95

TABLE DAMASK

—$1.25 Table Damask, figured and floral patterns. Special, the yard 98c

—$1.00 Table Damask, mercerized. 58 inches wide. Special, yard 80c

—$2.25 Table Damask, extra heavy, 70 in. wide. Yd. $1.75

TOWELS

—Toweling, regular 35c crash toweling. Special, the yard 30c

—85c Towels, double thread bleached Turkish towels. Bargains 75c

—35c Towels, huck hand towels with red border. 18x36-inch size 30c

Draperies

—Voile Curtains, hemstitched, 2¼ yards long. Slightly imperfect. $2.50 values. Special, the pair $1.19

—Marquisette Curtains, hemstitched. 2¼ yards long. Slightly imperfect. $3.75 values. Pair $1.98

—Net Curtains, curtains of figured filet nets, 2½ yards long. $4.00 values. The pair.. $2.95

—Net Curtains, figured filet net curtains, 2½ yards long. $5.50 values. Pair $3.95

—$5.00 Velour, plain drapery velours, in all colors. Sale price, yard $2.95

—$4.00 Table Runners, of fiber silk in all colors.... $2.75

—Curtain Nets, figured filet nets. Special, the yard.... 69c

—Repp Cretonnes, Chippendale pattern. Worth $1.25. Special 59c

—Curtain Nets, figured filet nets, 45 inches wide. The yard $1.00

—Curtain Voile, with colored border. Yard wide. Worth 50c. Sale price 29c

—Terry Cloth, figured. Single and double faced. Worth $2.00. Sale price $1.35

—Curtain Madras, figured patterns, all colors. $1.25 value 79c

—Fancy Cretonnes, 36 inches wide. Worth 40c. Sale price 29c

—Remnants of drapery material, including many kinds in good lengths. All at Half Price.

SHEETS

—$2.75 Sheets, bleached and seamless. 81x90-inch size $2.35

—$3.25 Sheets, bleached and seamless. 81x90-inch size $2.85

—$1.85 Sheets, bleached, 54x90-inch size. Special at $1.50

PILLOW CASES

—60c Pillow Cases, bleached, 42x36-inch size 50c

—65c Pillow Cases, bleached, 45x36-inch size 55c

Brenlin Window Shades are cheapest in the end for they wear longest.

UNION LEADER IS FOR HARDING.

Longshoremen's Association Head Pledges Support.

Declares Change of Administration Necessary.

Believes Workers Will Get Square Deal from G.O.P.

[BY A. P. NIGHT WIRE.]

MARION, Aug. 3.—Senator Harding conferred today with T. V. O'Connor of Buffalo, president of the International Longshoremen's Association, on the labor situation. The candidate was assured of the support of the labor leader, who later gave out a statement.

Senator Harding also conferred with Senator Harry S. New of Indiana, chairman of the Republican speakers' bureau, on the speaking campaign. To what extent, if at all the front porch campaign plan will be deviated from, is understood to have been discussed.

Senator New asserted no one in authority had said there would be no deviation and proceeded to discuss handicaps of a front porch campaign now as compared with the Harrison campaign in 1888 and the McKinley campaigns in 1896 and 1900. Not only are railroad rates higher, but it is impossible for the railroads to furnish excursion equipment, he said.

O'CONNOR'S STATEMENT.

O'Connor, in his statement, said: "I am for Senator Harding because I believe a change of administration necessary to restore confidence in this country. I know Senator Harding is a real man from whom labor will always get a square deal.

"I have heard a good deal of various leaders that are going to deliver the labor vote, but I want to say nobody will deliver it. Labor is going to vote to suit itself. The Democratic party has . . . lost its claim for confidence of the country. We must restore popular confidence in our government to put an end to unrest. The world is in a bad scrape, and if the United States does not keep its feet on the ground the world can't.

"I deal with all nationalities except Asiatics in our organization and I know that there is a desire to get away from entanglements among European nations. There is a good deal of apprehension among the men lest conditions they observe in Europe may reach here.

"It seems plain to me labor must support the Republican party. If the Democrats win the government would be turned over to the control of the solid South and the machine-dominating Democratic States of the North.

"Former Senator Bailey is campaigning for the nomination for Governor in Texas, with the open shop as his platform. I have never asked the absolute closed shop, but I certainly could not assent to the view that the southern Democracy takes of the problems of labor."

EXPLAINS APPOINTMENT.

Harry M. Daugherty, Senator Harding's preconvention manager and member of the campaign executive committee, also called on the candidate today and later issued a statement detailing what he said was the inside story of G. B. White's election as Democratic national chairman.

"Homer Cummings was the candidate of President Wilson for chairman and Ed H. Moore was Gov. Cox's candidate," he said. "Mr. Moore got mad because Gov. Cox made his pilgrimage to Washington, and took himself out of it. Mr. Cummings was too objectionable to the Tammany crowd who had helped nominate Cox. So they compromised by naming Mr. White."

GREAT NEW MOTOR NOW IS ANNOUNCED.

TWO GREAT DANGERS PEARED BY AVIATORS ARE ELIMINATED IN NEW ENGINE.

[EXCLUSIVE DISPATCH.]

DETROIT, Aug. 3.—A new 500-600 horse-power airplane engine, the most powerful ever built in this country and the most powerful in the world, except for a few racing freaks, has been completed here. It is expected to develop speed far greater than anything yet achieved. In addition it is fireproof and it can be started "cold" after a long dive, thus ending two of the greatest dangers that aviators have had to face.

This announcement was authorized by Col. Jesse G. Vincent, designer, known as one of the creators of the Liberty motor.

The new engine, in spite of its great power, is no freak, but is intended for steady, long-time service, either for heavy duty or for great speed. While the men handling it believe that it will push a plane at least 200 miles an hour, the engine was not designed for this purpose alone. It weighs only 1.94 pounds per horse power.

JAPS TO CARRY OUT SIBERIAN INVASION.

[BY CABLE AND ASSOCIATED PRESS.]

TOKIO, Aug. 3.—There is no indication that Japan will refrain from carrying out military arrangements she has made in dealing with the problems arising out of conditions in Siberia. The government some time ago outlined to the world powers its policy regarding Siberia, and in its forthcoming note to Washington will amplify statements it has sent to European capitals.

This note, it is understood here, will point out the purely temporary character of the occupation by Japanese troops of points in the Saghalin district.

Possible misunderstandings abroad are apprehended here because of the fact that the city of Nikolaievsk, on the Siberian mainland coast, will be under control of Japanese military detachments. Nikolaievsk was formerly a part of the administrative district of Primorskaia, which was, in turn, under the jurisdiction of the Russian maritime province.

Japanese officials have been careful to explain to foreign newspaper correspondents here that the United States was within her rights in asking Japan to define her policy regarding Siberia, as the two nations sent troops to Siberia under an arrangement made at the suggestion of the Washington government.

BAND FOR BURIAL OF PET CANARY.

Little Songster Dies and Friends of Owner Plan for Real Funeral.

[BY A. P. DAY WIRE.]

NEWARK (N. J.) Aug. 3. The scriptural assurance that sparrows shall not fall unnoticed was given material application to a petite canary bird today.

Jimmie, the little songster, choked to death yesterday on a watermelon seed. So grief stricken was his owner, Emilio Russomano, a sixty-five year old cobbler, that friends contributed $200 for funeral, including a hearse, a little plush lined casket, four mourners' coaches and a fifteen piece band.

The cobbler plans to erect a monument later.

Asks Hour Off, Slays Intruder, Returns to Work.

[EXCLUSIVE DISPATCH.]

CHICAGO, Aug. 3.—"Boss I have a little personal work to do and I would like about an hour off," said Archie Vance, night watchman for the Whiting Steel Company, at Harvey.

His request was granted. Within three hours, Vance had his wife back—that is, they were in adjoining cells at the Harvey jail, and the undertakers were preparing the body of C. L. Vannier for burial.

Vance had suspected that his wife was taking advantage of his absence at night to meet another man. When his foreman granted him the time off Vance hid near his home and soon saw his wife depart. He followed her and saw her meet Vannier. The couple walked out on the prairie.

Just as Vannier was kissing Mrs. Vance the husband shot him through the head. He ordered his wife to go back home, went to the nearest telephone, called a doctor and an ambulance to come and pick up the dead man, and then returned to his work. From the steel plant he telephoned the police and waited for them to come and get him.

SEVEN INITIATIVE MEASURES ON BALLOT.

HIGHWAY BONDS, ANTI-JAPANESE AND HIGHER PAY FOR TEACHERS GET ON.

[BY A. P. DAY WIRE.]

SACRAMENTO, Aug. 3.—Subject to recheck, but believed to be safe beyond any material change in the figures, the Secretary of State's office today announced that seven initiative petitions for putting the following measures on the ballot to be voted upon at the general election in November had won full rights to such certification.

The State highway bond initiative, providing for an increase in the interest upon the $40,000,000 issue.

The anti-Japanese petition, "an act providing land owning and leasing laws designed to prevent land holding or leasing by aliens not eligible to citizenship."

An antivaccination act which would repeal compulsory vaccination measures.

The antivivisection initiative, the University of California tax and salaries of Supreme and Appellate Court justices and increasing salaries of school-teachers.

NEWSPAPER WOMAN LOST IN MOUNTAINS.

[EXCLUSIVE DISPATCH.]

PORTLAND, Aug. 3.—Ten forest rangers have been dispatched into the wildest portion of the Olympic Peninsula to search for Miss Henrietta McKaughan, local newspaper woman, whose failure to put in an appearance in Portland Sunday night alarmed numerous friends.

Miss McKaughan had been spending a two weeks' vacation on a hiking tour through the Olympic National Forest, traveling alone and carrying a large pack and revolver. A message sent by her a week ago to her paper was the last heard from her.

Miss McKaughan, before leaving, mapped a route similar to that covered by the Mountaineers, an outing organization. She was scheduled to pass certain ranger stations and District Forester Cecil had instructed all government men in the territory to watch for her. Miss McKaughan reached the Elwha Basin, in the heart of a mountainous region, and sent out a message by a forester. She was headed for Quinault, a distance which should have been covered in two days. Nothing has been heard of her since.

"MEDICAL VULTURE," COURT CALLS DOCTOR.

[EXCLUSIVE DISPATCH.]

NEW YORK, Aug. 3.—A courtroom crowded with spectators, among whom were many physicians, heard Judge Lewis E. Gibbs in the Bronx county court sentence Dr. Julius Hammer of Washington avenue, the Bronx, to serve from three to fifteen years in Sing Sing. Dr. Hammer had been convicted of manslaughter in the first degree as a result of an operation he performed on Mrs. Marie Oganesoff of Riverside Drive.

In passing sentence on Dr. Hammer Judge Gibbs, referring to a plea for leniency made by Attorney W. J. Fallon after he had failed in an attempt to have the conviction set aside, said that he realized the tragedy the conviction of the doctor meant; that it included the loss of license and practice as well as liberty, but that he felt this was an occasion where it was necessary to call the attention of the public "to the vultures of the medical profession who prey upon women."

GRAYSON ON VACATION.

[BY A. P. DAY WIRE.]

WASHINGTON, Aug. 3.—Rear-Admiral Cary T. Grayson, President Wilson's personal physician, started on his vacation today, explaining that he was doing so by direction of the President.

Fitzgerald, Home of the Knabe Ampico

Master Musicianship Combined With Glorious Tone

—the most wonderful part about the

KNABE AMPICO
Reproducing Piano

is the fact that it combines in a single entity the splendid tone qualities of the Knabe Piano with the attributes of the greatest pianists

Come in and hear this instrument that has startled the music world with its achievement of the seemingly impossible.

FITZGERALD MUSIC CO.
HILL STREET AT 727-729

This Store Closes at 1 p.m. Every Saturday during August.

Spend Today at the Ocean—Here Is Your Free Ticket

Ride in our automobiles. Be our guests at lunch. Come prepared to enjoy a day at Long Beach.

This ticket entitles holder, and party, to a round trip auto ride, to lunch and entertainment, entirely without cost or obligation, to spend the day at

Belmont Shore Place

LONG BEACH

Automobiles leave every day as follows:
731 South Olive Street, Los Angeles, 10:30 a.m.
135 West First Street, Long Beach, 11 a.m.
2939 Ocean Front, Ocean Park, 10 a.m.

Tear this ticket out and bring it with you. Come today.

If You Love the Sea Shore We Want You

Belmont Shore Place is that wonderful subdivision announced in The Examiner yesterday that engineering has made possible. It has just been placed on the market.

It gives Long Beach its first residence beach. There will be a rush of buyers for the choicer lots. It creates beach home sites where they have been needed for years, directly adjoining the homes of millionaires on Ocean avenue. This is now Long Beach's finest residence section.

Differing from most subdivisions, this is not a property the city must grow to. There is no long wait for development.

It is in Long Beach, almost surrounded by the most beautiful home section, with many $15,000 to $50,000 homes even beyond it.

For from $650 up, lots can now be bought almost within a stone's throw of lots now worth from $5000 to $10,000.

We invite you on this outing today that you may see Belmont Shore Place. You will incur no obligations of any kind whatsoever. Come, join us today.

W. A. Heitman Company
Main Office, Merritt Building.

731 South Olive, Los Angeles. Phone 61560.
2939 Ocean Front, Ocean Park.
135 West First, Long Beach. Phone Main 572.

FORTIFY THE COMPLEXION AGAINST SUN AND WIND

MANY a lovely complexion has been marred through neglect of its owner to protect the skin against the changes wrought through unusual exposure to sun and wind. Now that the season of outdoor play and recreation is at hand, every woman should consistently use Santiseptic Lotion, that delightful and indispensable toilet luxury which affords absolute protection to the most delicate complexion. Summer suns and strong breezes have no terrors for the woman who uses Santiseptic; it gives absolute protection from sunburn, windburn, tan and freckles; it keeps the skin soft and cool, imparting to it a wholesome velvety texture. Santiseptic also allays irritation and itching in cases of rash, prickly heat, mosquito or other insect bites; it is delightfully soothing and refreshing. It is prepared scented and unscented with powder in tints of white, flesh and brunette.

"Santiseptic is easily procured at most drug stores and toilet goods counters and costs but fifty cents."—[Advertisement.

Crescent Pasteurized Milk wins again the highest score awarded by L. A. Board of Health.

ELECTRIC LIGHTING SUPPLY COMPANY
216 West Third Street.
Phones, Main 8420; 60425.
VACUUM CLEANERS
SEWING AND WASHING MACHINES

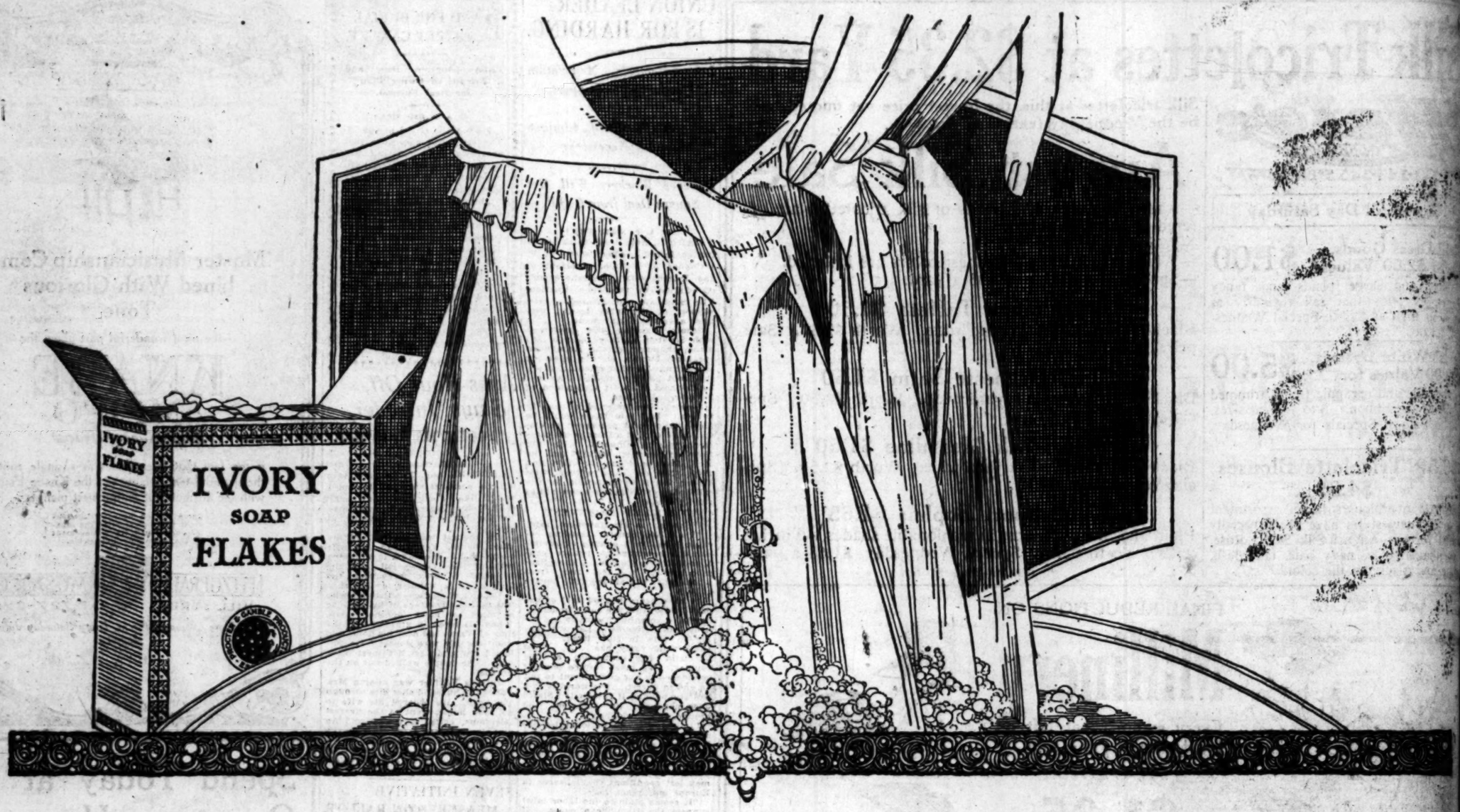

The Rub-less, Easy Cleanser for Your Loveliest Clothes

IVORY SOAP FLAKES

Genuine Ivory Soap in Flake Form
Safe for Silks and All Fine Fabrics

HERE is the simple, modern, inexpensive way to keep your very nicest garments looking like new—just *wash* them with Ivory Soap Flakes, the special, quick-cleansing form of genuine Ivory Soap for laundering beautiful fabrics.

It's really remarkable how easily, how quickly and how *safely* you can launder chiffons, silks, linens, woolens, laces—all by yourself, without any muss or worry. You *know* Ivory Soap has always been absolutely safe.

Use just a few of the light, snowy white flakes in warm water and you have a basin full of foamy, delicate suds—mild, pure and safe—yet so cleansing that the dirt is all removed without rubbing.

No fading, no shrinking, no loss of silken lustre nor roughing of satin finish. This gentle cleansing actually adds months to the life of the sheerest goods.

Just try IVORY SOAP FLAKES. You can't imagine how satisfactory this flaked Ivory Soap is until you use it. Get a package from your grocer.

Ivory Soap Flakes Washes or Cleans

Baby Clothes
Blankets
Blouses
Centerpieces—white or colored
Chenille
Chiffons—plain, printed or embroidered
China Silk
Chintzes
Collar and Cuff Sets
Corduroy
Corsets
Crepe de chine
Cretonnes
Crocheted Silk Ties and Mufflers
Cushion Covers
Delicate Colored Fabrics
Doilies
Down Quilts
Embroideries
Feathers
Fine Linens
Flannels
Furs
Gloves—silk, chamoisette and wash kid
Georgette Crepe
Habutai
Italian Silk
Jersey—silk or wool
Knitted Caps and Tams
Knitted Goods
Laces—any kind
Lace Bed Sets
Lace Curtains
Linens
Lingerie—silk or muslin
Luncheon Sets
Madras Curtains
Men's Silk Shirts
Messaline
Mittens
Negligees
Net—silk or cotton
Organdie
Parasols—silk or linen
Pongee
Portieres
Quilts
Quilted Jackets and Coat Linings
Raincoats
Ribbons
Rugs—domestic or oriental
Scarfs
Serge
Sheer Materials
Silks
Silk Handkerchiefs
Silk Hose
Spats
Sports Silks
Sweaters
Tapestries
Underflannels
Veils
Vestees
Wash Satin
Wash Taffeta
White Shoes and Slippers
Window Shades
Wool Dress Goods

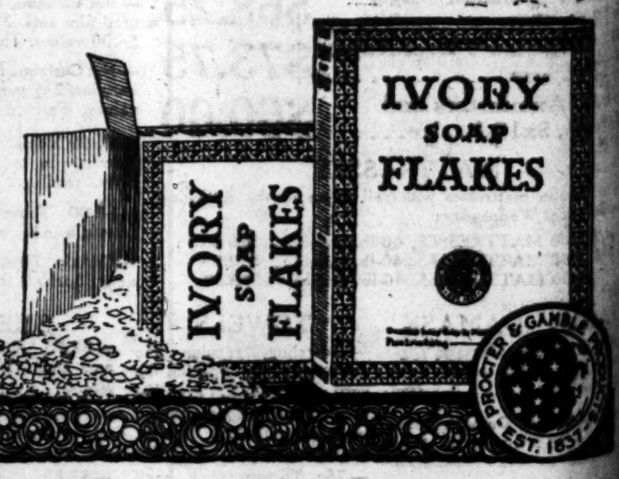

ARTIFICIAL TEETH GONE?

Noted Dentist Announces Discovery at Convention in San Francisco.

[EXCLUSIVE DISPATCH.]

SAN FRANCISCO, Aug. 3.—Is the use of artificial teeth over?

Dr. more than three hundred dentists assembled here for their annual State convention. They are discussing the discovery announced by Dr. John A. Marshall of the Dental Colleges which, he declares, will have a big effect in preventing the extraction of teeth. Dr. Marshall revealed his new findings in a clinic demonstration at the Fairmont Hotel today.

Through this discovery, upon which he has been working for over ten years, Dr. Marshall claims to have proved that the outer and inner layers of the tooth are separate and distinct and not connected by any metals as has been believed.

PROOF IS GIVEN.

As proof he exhibited a score or more of specimens in glass receptacles where the inorganic matter was being dissolved leaving only the gelatinous brownish substance present absolutely in the shape of the tooth. Then the outer tissue was removed, and of the inner remained and looked very much like the dried brown shell of a locust or other insect. Careful study of these two tissues, Dr. Marshall says, shows that there is no means of communication between them, dispelling for all time the theory of their communication through a system of fine tubes.

"This means," said Dr. Marshall, that teeth which have been devitalized, or in the language of the layman, from which the nerve has been removed, can in almost every instance be saved. Heretofore histologists claimed that the dentine, which is the inner layer of the tooth, and the cementum, which forms the outer layer, were continuous structures which had free communication with each other by means of fine canals.

"Since, however, the two tissues have been separated, it proves that the structures have no communication with each other and that it is therefore possible to treat the teeth successfully. This will make extraction less frequent and will save thousands of teeth."

SECOND DISCOVERY.

This is the second important discovery Dr. Marshall has announced this year. Some months ago he made known a dental use for analine dye, which, he says, plays an important part in the sterilization of the teeth and renders the tissue immune from infection.

This is the fiftieth anniversary of the organization of the California State Dental Association and the attendance is the largest in its history. The clinics are being presented under the auspices of the University of California Black Club. Among the subjects to be discussed are: "The Penetration and action of analine dyes in tooth structure," Dr. Marshall; "Poisons and Antidotes," Prof. Guy S. Millberry; "Pulp and the Peridental Membrane," Dr. Simontin. Dr. Martin Fischer of Cincinnati will discuss "The conservation or extraction of dead teeth." Prominent local men who will speak are: Drs. F. K. Meyer, R. Burns and E. Rixford.

CASTORIA
For Infants and Children
In Use For Over 30 Years
Bears the Signature of Chas. H. Fletcher

ARMOUR COMPANY INCREASES CAPITAL.

[BY A. P. DAY WIRE.]

SPRINGFIELD (Ill.) Aug. 3.—Armour and Company, meat packers, certified to the Secretary of State this morning an increase of capital stock from $210,000,000 to $400,000,000.

Their tax on the increase amounted to $105,693.

REDS' SMASH NEAR WARSAW.

(Continued from First Page.)

venirs of a Bolshevik raid in Siberia.

An iron discipline everywhere prevailed. The officers were well dressed in uniforms. With them was a civilian commissar, who really is superior to the officers and watches them. When the Russians pulled out of Grajavo they requisitioned supplies, but they paid in soviet rubles and did not plunder or confiscate anything. Only one car of flour was broken into.

In looking over the Russian army I cannot understand what has been urging them from victory to victory throughout the last two years. Perhaps it is their discipline. Perhaps it is fear of starvation if they do not win. I know the men feel that they have to conquer new territory in order to obtain food because there is none at home. That is why I am doubtful that the army will quit conquering when an armistice is signed and word is given to return to Russia.

DATES SET TO ENTER.

[BY CABLE AND ASSOCIATED PRESS.]

LONDON, Aug. 3.—The occupation of Warsaw by the Bolsheviki has been fixed for August 9, says a dispatch to the London Times from Berlin, quoting a wireless to the National Zeitung. The Polish government, the dispatch adds, has placed the fortifications under command of French engineer officers. The defense has been intrusted to Gen. Haller.

The Polish northern front, says the National Zeitung, "has been smashed. Russian troops will reach the southeast corner of the Polish corridor in a few days and endanger railway traffic between Warsaw and Danzig, so that the Poles will not be able to count upon the arms and munitions arriving and being unloaded at Danzig.

PARIS, Aug. 3.—Latest advices to the French Foreign Office confirm reports that the Russians have captured the defenses of Brest-Litovsk, but state that the city, which is more than three miles distant, has not been taken. The defensive works were captured Monday.

The First Polish army, defending Warsaw, is retreating, notably between the Bug and Narew rivers, the advices show. The Fourth Polish army, defending the Brest-Litovsk district, also is retreating.

[BY CABLE AND ASSOCIATED PRESS.]

WARSAW, Aug. 2.—News of the progress of armistice negotiations between Polish and Russian Bolshevik representatives was awaited impatiently by Warsaw today, but at 6 o'clock this evening no reports had been received.

In the meantime reports from the front were not as encouraging as they had been for several days. Many foreigners continued preparations to leave the city in the event of nearer approach by the soviet armies.

Word was passed among Americans here, upon advice from Washington, that those desiring to remain in Warsaw, should it appear the Bolsheviki would take the capital, would do so at their own risk. It was said the American authorities would request their passports, which will be returned afterward if individuals requested them. It was said the indications were that few if any Americans would remain, although some naturalized citizens might desire to stay in Warsaw.

MANY ASK PASSPORTS.

Applications for passport vises by persons wishing to leave Warsaw have more than doubled at the American consulate since the beginning of the soviet offensive, which now is hammering at the gates of Poland. Consulate employees worked all day Sunday and did not leave their desks until late at night.

As a war measure the military authorities have prohibited the sale of alcoholic beverages, with the exception of beer, in the Warsaw districts. This order will stand until revoked. It was based on a law adopted by the Polish Diet last April. Music in cafes also has been prohibited, and many musicians, actors and artists have gone to the front.

TREMENDOUS ASSAULT.

Brest-Litovsk, the last great fortress guarding Warsaw from the east, apparently fell before a tremendous assault by the Bolsheviki.

Over a front of 120 miles Polish armies are being pounded to pieces before the rush of Bolshevik hordes, which are being hurled into the battle in a desperate attempt to capture Warsaw before the conclusion of the armistice conference at Kobryn.

An official statement issued late last night showed the soviet armies had reached a line running from Kossaki to Ciechanowica, which is only sixty miles from this city, with which it is connected by an excellent automobile highway.

PROVISIONAL SOVIET.

[BY CABLE AND ASSOCIATED PRESS.]

LONDON, Aug. 3.—A provisional soviet has been formed in the pasts of Poland that have been occupied by soviet troops, according to a wireless message received here from Moscow today.

Julian Marchlewski is chairman of the newly formed body, adds the dispatch.

The new soviet has issued a manifesto to the laborers of Poland, exhorting them to rise "against Pilsudski's bourgeoisie, land owner government."

The manifesto declares that a stable peace between Russia and Poland is only possible through soviets of the workers.

ALL FOR THE POOR.

"The works and mines must be wrested from the hands of the capitalist speculators and money lenders, and become the property of the people in the persons of the workers' committees," continued the manifesto.

"The land and forests must be handed over as the property of the people, and be managed by the people. The land owners must be driven away and the property managed by the poor peasants' committees. The land of the working peasants will remain untouched.

"In the towns, authority will pass into the hands of the workers' deputies. In the villages, temporary soviets will be formed.

"When throughout Poland, the bloody government which dragged the country into the criminal war is overthrown, the soviets of workers' deputies of the towns and villages will form the Polish Socialist Soviet Republic."

MARCHLEWSKI IDENTIFIED.

[BY A. P. NIGHT WIRE.]

WASHINGTON, Aug. 3.—Juan Marchlewski, who is chairman of the provisional soviet, formed in parts of Poland, occupied by Bolshevik forces, was identified in Polish circles here today, as a German-Pole and Social Democrat, who has been in Moscow since the Russian revolution, in charge of dissemination of soviet propaganda in Poland. Marchlewski, before the war was said to have been a prisoner in Siberia.

NEGOTIATIONS DELAYED.

[BY CABLE AND ASSOCIATED PRESS.]

LONDON, Aug. 3.—Negotiations for an armistice between Poland and soviet Russia have been delayed, according to a wireless dispatch from Moscow. It says the Polish delegation left Baranovitchi for Warsaw on Monday to present to its government the soviet demand that the Polish delegates be given mandate for signing, not only an armistice agreement, but also a protocol setting forth fundamental conditions of peace.

"Without this," the message declares, "it will be impossible to conclude an armistice."

The Polish delegation was empowered merely to arrange for a halting of hostilities. The soviet delegates proposed that another meeting of the armistice commissions be held at Minsk, August 4, the dispatch says.

TURKS SEEK SAFETY.

[BY A. P. DAY WIRE.]

WASHINGTON, Aug. 3.—Nationalist Turkish forces are fleeing into the mountains in Anatolia, according to advices today to the State Department from the American Legation at Athens.

This information is based on a communique issued from the Greek headquarters in the Asia Minor fighting zone where Greeks are pushing the campaign against the Turks.

BRITISH ATTACKED.

[BY CABLE AND ASSOCIATED PRESS.]

LONDON, Aug. 3.—Further troubles for the British in Mesopotamia were reported by the War Office, today. A strong British column on the Lower Euphrates was attacked and roughly handled by tribesmen, it was announced, but succeeded in cutting its way back to Hillah, near the site of ancient Babylon, after sustaining 300 casualties and the loss of one gun and twelve machine guns.

WASHINGTON, Aug. 3.—With the desperate plight of Poland emphasized in dispatches foreshadowing the imminent fall of Warsaw and telling of the proclamation in Polish districts of a soviet government, the position of the United States toward the swift development of events in Europe today engaged the serious consideration of government officials.

Despite reiterated appeals by Poland for aid, there has been no disposition shown among officials to reflect a departure of the United States from its neutral position.

Officials have held that, inasmuch as the conflict originated from causes to which the United States was not a party, this country should continue its present position.

Latest information as to military operations received by the department indicated that Bialystok, northeast of Warsaw, has been lost. The Red army was reported to have passed Bransk, southwest of Bialystok.

The department dispatches also indicated that the Polish lines had been stiffened. Toward Lomza, on the Narew River, due west of Bialystok, the Bolsheviki were said to have made progress.

GERMAN WAR MATERIALS.

[BY CABLE AND ASSOCIATED PRESS.]

BERLIN, Aug. 3.—Up to noon today, the Foreign Office had not been advised of the proposal the entente is alleged to have sent for Germany to turn over to Poland, war materials ordered destroyed under the peace treaty.

LONDON, Aug. 3.—A traveler returning today from Poland, portrays a dark picture of conditions, the worst touch of which, he says, is the optimism of the Poles in sections where Bolsheviki have not penetrated.

When the traveler left Warsaw last week, a great mass of the population appeared not to believe the capital was menaced, or that the Bolsheviki would break through. He predicts that when the people realize the danger they will become panic stricken.

Food conditions are getting worse. American workers, who have been devoting attention to the children, he says, have been forced to withdraw their outlying stations toward Warsaw, as the Bolsheviki advance.

NEW YORK, Aug. 3.—News from Poland, caused the sharpest break of many months today in the foreign exchange market. Demand sterling broke 8½ cents to $3.62½. French, Italian and other continental exchanges also were depressed.

HAMILTON'S, 2 Stores: 502 So. BWY. 223 W. 7th.

The Greatest Clearance Sale of the Year!

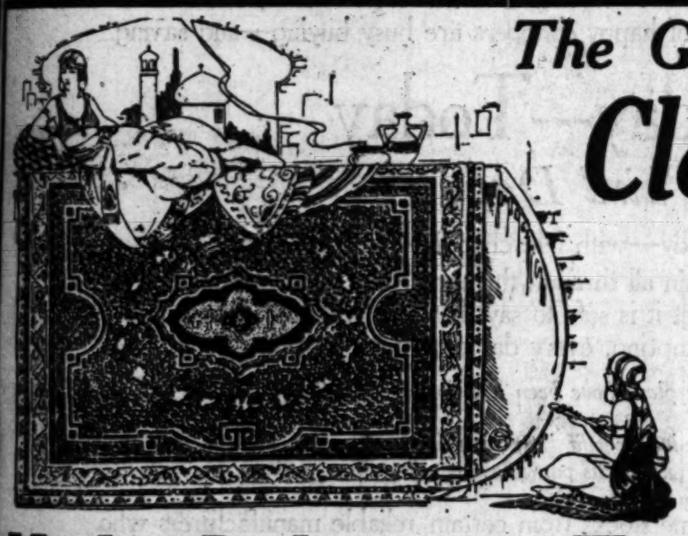

Mighty Reductions in Floor Coverings
Thousands of Rugs ¼ to ½ Underpriced!

Sample Rugs at Half Price

Rugs of nearly every size and quality to be had at Half Price.

$7.75 Quaker Axminster Rug $3.88
Beautiful colors; long pile; 27x54-in. size.

$10.50 Clydon Wilton Velvet Rug $5.25
New colors and patterns; very heavy; 27x54-in.

$32.50 Hudsonia Brussels Rug $16.25
Seamless Brussels rug in cheerful colors, 6x9-ft. size.

$69.50 Harvard Axminster Rug $34.75
One of our best sellers at less than the present cost; 9x12-ft. size.

$69.95 Ten Wire Brussels Rug $35.00
Extra heavy Brussels rug of the finest quality; splendid colors, 9x12-ft. size.

$92.50 Alton Axminster Rug $46.25
High-grade, seamless Axminster rug that shows its quality; 9x12-ft. size.

$147.50 Latonia Wilton Rug $73.75
Genuine Wilton rug at less than cost price; 9x12 -ft. size.

Prices Slaughtered on Wool Fiber Rugs

$15.00 Standard Wool Fiber Rug $10.65
These rugs will be sold out the first day or two of the sale. They are seamless and perfectly reversible. 9x10½-ft. size. Special price on the 9x12-ft. size... $12.90

Due to unusually large and heavy shipments of Fall Rugs, Carpets and Linoleums received in the past few weeks from factories, completely overstocking our warerooms, compels us to make extraordinary concessions and sweeping reductions in order to move this immense excess stock at once.

Old Fashioned Rag Rugs —AT— Big Discounts

Rag Rugs add so much to the beauty and appearance of bedrooms that no home is complete without a few. Large variety to select from.

$2.25 Rag Rug, 24x36 in. $1.36
$6.00 Rag Rug, 36x72 in. $4.25
$16.00 Rag Rug, 6x9 ft. $11.90
$24.00 Rag Rug, 8x10 ft. $18.80
$27.50 Rag Rug, 9x12 ft. $20.80

25% Off on Figured Grass Rugs

The most appropriate Rug for this season of the year. We are greatly overstocked on Grass Rugs and will make special concessions to reduce our stock.

6x9 ft. size, Special Price $5.20
8x10 ft. size, Special Price $8.05
9x12 ft. size, Special Price $8.55

Special Concessions On All Qualities of Velvet Rugs

Many of our best makes are included at exceptionally Low Values.

$60.00 Leighton Velvet Rug $44.20
$82.50 Charlton Velvet Rug $69.80
These prices are for the 9x12-ft. size, the smaller sizes in proportion.

LINOLEUM

$2.00 Walton Quality Linoleum .... $1.12 per Sq. Yd.
Rockbottom price on genuine linoleum with the burlap back, easy to lay and wears well.

$3.25 Lancaster Inlaid Linoleum .... $1.98 Per Sq. Yd.
Remarkable values in thick inlaid linoleum that gives the longest service and the best satisfaction. Large variety to select from.

Overell's
SEVENTH & MAIN STS.

Store Closed Saturday Afternoons During August

To begin next Monday, August 9th

Annual Summer SALE OF FURS

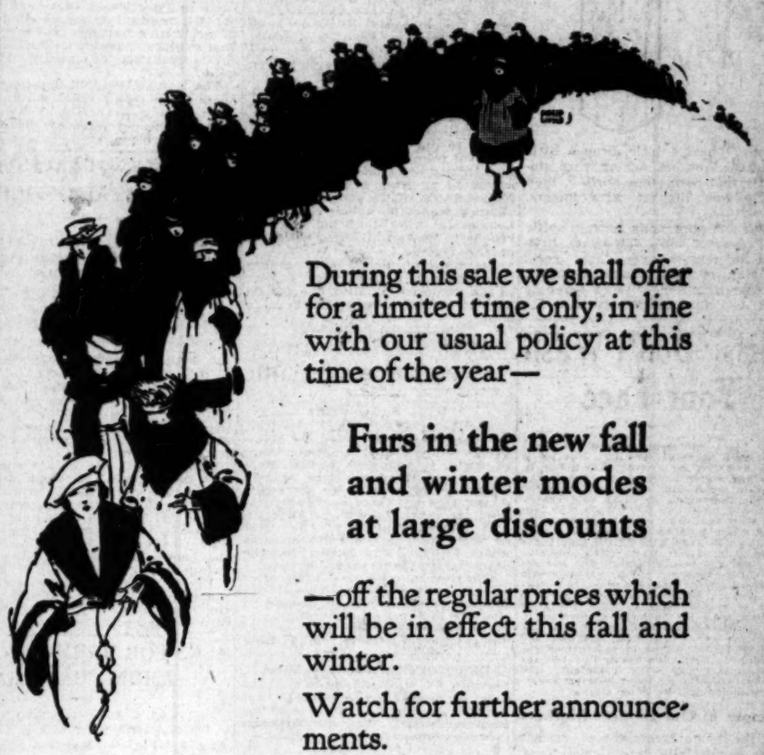

During this sale we shall offer for a limited time only, in line with our usual policy at this time of the year—

Furs in the new fall and winter modes at large discounts

—off the regular prices which will be in effect this fall and winter.

Watch for further announcements.

At the Unique
H. Liebes & Co
725 SOUTH BROADWAY

CHICHESTER S PILLS
THE DIAMOND BRAND.
Ladies! Ask your Druggist for Chi-ches-ter S Diamond Brand Pills in Red and Gold metallic boxes, sealed with Blue Ribbon. Take no other. Buy of your Druggist. Ask for CHI-CHES-TER S DIAMOND BRAND PILLS, for 35 years known as Best, Safest, Always Reliable
SOLD BY DRUGGISTS EVERYWHERE

A Health Builder For Weakened Lungs
When a continued cough or cold threatens the lungs, Eckman's Alterative will help to stop the cough, strengthen the lungs and restore health. 30c and $1.50 a bottle at druggists, or from ECKMAN LABORATORY, Philadelphia.

Crescent Pasteurized Milk wins again the highest score awarded by L. A. Board of Health.

MAY CONFER WITH ALLIES.

Government Considering Position of Poland.

Still is Party to the Treaty of Versailles.

President, However, Will Not Recognize Soviets.

[EXCLUSIVE DISPATCH.]

WASHINGTON, Aug. 3.—Informal exchanges have taken place between representatives of the United States and European governments concerning the general conference between the European allies and the Russian soviet government proposed by Great Britain.

The matter has not progressed, however, to justify any prediction as to whether the conference will be arranged.

It is plain though that any conference that would change the Treaty of Versailles or that will propose to discuss territorial dispositions in Europe must include representatives of the United States, either as principals or observers.

TWO CONSIDERATIONS.

The position of this government is based on two considerations. One is that as a government associated with the victorious nations of the World War the United States must be consulted on European politics] and territorial questions that suggest the modification of the terms of the Versailles Treaty.

This government contends that it is still a party to these matters because the armistice of Nov. 11, 1918, is in operation as far as the United States government is concerned and discussions growing out of the armistice terms affect the United States.

The other consideration is that anything that savors of an agreement with the Russian Bolshevist government that may lead to a revolution of that government or pave the way for a dismemberment of the Austrian Empire or change the territorial boundaries of Poland is of vital importance to America.

DOUBT DISPELLED.

Any doubt as to the attitude of the United States with reference to the proposed recognition of the Moscow government growing out of the proposed general conference has been dispelled. President Wilson is determined that there shall be no recognition of the soviets as the supreme authority of Russia. His position in this respect is unchanged.

What is said in official circles, guarded as it is, leaves no doubt that the President holds fast to the policy of refusing recognition to any Russian government that does not represent the will of a majority of the Russian people.

Incident to this the United States government takes the position that the Bolshevist government at Moscow has no warrant for disposing of

SAY "DIAMOND DYES"

Don't streak or ruin your material in a poor dye. Insist on "Diamond Dyes." Easy directions in package.

"CORNS"

Lift Right Off Without Pain

Doesn't hurt a bit! Drop a little "Freezone" on an aching corn, instantly that corn stops hurting, then shortly you lift off with fingers. Truly!

Your druggist sells a tiny bottle of "Freezone" for a few cents, sufficient to remove every hard corn, soft corn, or corn between the toes, and the callouses, without soreness or irritation.—[Advertisement.

Girls, Don't Wash Your Face

Use Lipka cold cream instead (you have never used anything like it). Just try it once, and you will never be without it. Soap and water has a tendency to make the skin rough, and does not cleanse the skin as thoroughly as Lipka cold cream. To prove it make this test: Wash your face with soap and water, dry thoroughly, then apply Lipka cold cream, massage it well into the skin, then wipe off the superfluous cream with a soft white cloth; examine the cloth and see how much dirt has accumulated thereon. Lipka cold cream cleanses, softens and beautifies the skin. For sunburn or after a dusty auto trip there is nothing like it. It's fine after shaving, too. Let hubby or brother try it. Just compare Lipka cold cream with any other you have ever used, and you will need no further argument to convince you that it's the best. It's put up in tubes, the only sanitary way. Try it tonight. You will be delighted. At toilet counters everywhere including Owl Drug Stores.

Recipes of Our Pioneer Mothers

for the home treatment of disease were wonderfully dependable. True, they knew nothing of drugs, but owed their success to the roots, herbs and barks of the field. It is interesting to note that Lydia E. Pinkham's Vegetable Compound, the most successful remedy for female ills we have, was originally prepared for home use from one of these recipes. Its fame has now spread from shore to shore, and thousands of American women now well and strong claim they owe their health and happiness to Lydia E. Pinkham's Vegetable Compound. —[Advertisement.

FURNITURE

Bet you wish to trade for NEW? See our Exchange Department.

FOLEY'S

648 So. Main St. Phone 10810

AGED :: SKIPPER :: HAS :: WISH

Would Sail Over Lake-to-Ocean Channel.

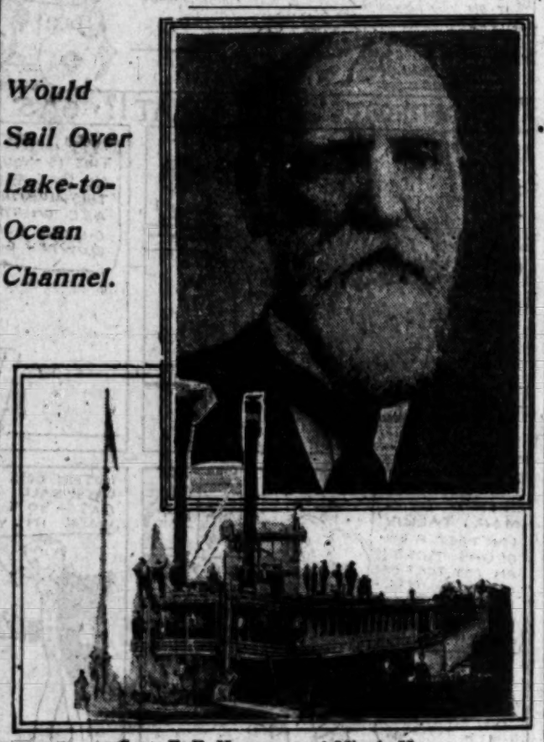

Capt. E. E. Heerman and Minnie H.

MINNEAPOLIS, Aug. 3.—[Special Correspondence.] Capt. E. E. Heerman, who is 86 years old, wants to sail one of the boats that go through the lake-to-ocean channel and on to the Atlantic.

Capt. Heerman is not so young as he used to be, but he is deeply interested in navigation and believes transportation lost a great adjunct when the river days of his youth and younger manhood went out of style.

He is the oldest living river skipper hereabouts; perhaps he is dean of them all, for he started sailing the Mississippi in 1851 and was on the river of other day romance and its tributaries continuously until 1909, when he retired.

He recalls the days when Reeds Landing, on the Upper Mississippi, was an Indian trading post, and buffalo was hunted from the decks of the stern-wheeled craft that plied the streams through the wilderness.

Those were the days, he says, when steamboat captains, a race that will be extinct in a few years unless fresh-water navigation comes into its own again, trod the bridges of their fresh-water liners in old-fashioned "plug" hats and their authority was as great as their dignity.

Poker games? He remembers when they bet a $1000 on a card and never turned a hair. A race of daring, high-bred gentlemen, he calls them.

Capt. Heerman went on the river as master of a wood boat. His last charge was the Minnie H, named after his daughter, which is in the water at Devil's Lake, N. D. Capt. Heerman carefully took the beloved boat apart and shipped it overland to the dry prairie land where he makes his home in his old age. He spends most of his days aboard the Minnie H, dreaming of the days when he ran the Golden Star during the Civil War. Mississippi River men held a picnic in his honor at Minnehaha Park Saturday.

Russian territory as it sees fit and, both general and specifically speaking, the United States is opposed to the division of the former Russian Empire into separate entities.

A united Russia under a regularly constituted government is the aim and desire of the United States.

FRANCE AND BELGIUM IN MILITARY ALLIANCE.

TERMS OF PACT AS DRAWN BETWEEN TWO COUNTRIES ARE RECEIVED HERE.

[BY A. P. NIGHT WIRE.]

WASHINGTON, Aug 3.—General terms of the defensive military alliance between France and Belgium as drawn up by Marshal Foch of the French army and the Belgian chief of staff, were received here today in official circles.

Military support of France by Belgium in future armed conflicts is pledged upon conditions that France prove not to have been the aggressor. Belgium also reserves the right to remain neutral in all disputes between the interests of France and other nations in France's colonial possessions. Details as to France's pledged to Belgium have not been received.

The alliance is to endure for a period of from five to fifteen years. It is understood before official promulgation the terms will be submitted to the League of Nations for approval following similar action by the British and Japanese governments in advising the league that future drafts of the Anglo-Japanese alliance would be submitted to the League in order to bring its provisions in conformity with the aims of the League.

Attempts of Belgium to induce Great Britain to join with France in the defensive alliance, the official advices stated, have so far been in vain.

WANTS STEPHENS TO FREE RUSSIAN SHIP.

[BY A. P. DAY WIRE.]

SACRAMENTO, Aug. 3.—Gov. Stephens has been asked by Bainbridge Colby, United States Secretary of State, to intervene in the Russian naval transport case at San Francisco in seeking to have the civil authorities there quash the proceedings taken folowing a shooting and alleged mutiny of the crew of the vessel as the transport was about to leave the harbor for the Mare Island navy yard July 24.

The Governor referred the matter to his private secretary, Martin Madsen, who expects to dispose of the case in San Francisco today.

Iowa Supreme Court Judge Dies.

[BY A. P. DAY WIRE.]

DES MOINES, Aug. 3.—Frank R. Gaynor, 68 years old, justice of the Iowa Supreme Court since 1913, was found dead in bed this morning.

When Folks Quit Coffee

because of cost to health or purse, they naturally drink

INSTANT POSTUM

"There's a Reason"

LAFAYETTE UNIT IN FRANCE COMPLETED.

GREATEST WIRELESS PLANT ON EARTH, STARTED BY THE AMERICANS, READY.

[BY CABLE—EXCLUSIVE DISPATCH.]

PARIS, Aug. 3.—The most powerful wireless station in the world has been completed by the French government. It is powerful enough to send messages to the French colonies as well as to America. The station is known as the Lafayette unit. It is near Bordeaux. The plant was commenced by the American Army, but was only half finished when the armistice was signed. Work then ceased.

It comprised of eight towers, 1800 feet high, each of which weighs 500 tons. An alternating current of 11,000 volts, aided by the use of powerful transformers will make possible a constant communication with the United States through the Annapolis station. The antennae is twice as effective as those at Annapolis, permitting the sending out of hertzian vibrations 23,000 yards long with a possible range of accurate reception of nearly 10,000 miles.

The new station will be worked in conjunction with the station at Lyon, giving France a dominating place in the development of commercial wireless.

"THE CRANK" CAUGHT, SAY POSTAL OFFICERS.

MAN WHO SWINDLED FATHER OF KIDNAPED CHILD SAID TO BE IN TOILS.

[BY A. P. DAY WIRE.]

PHILADELPHIA, Aug. 3.—Federal authorities announced today that the man arrested at Egg Harbor, N. J., late yesterday in connection with the kidnaping of the infant son of George H. Coughlin, is the individual who wrote letters to the Coughlins and signed himself "The Crank." Other details were refused for the present.

"The Crank" not only wrote letters, but he used the telephone. The father was induced to proceed at midnight to a lonely spot, where he placed $12,000, and then went home to await the return of the child. After many days he was forced to the conclusion that he had been swindled.

"The Crank" recently started another letter-writing campaign, this time demanding $10,000 for the return of the child.

ASKS FOR HARMONY AMONG CANADIANS.

[BY A. P. NIGHT WIRE.]

PORTAGE LA PRAIRIE (Man.) Aug. 3.—Premier Meighan appealed for "better understanding" between French Canadians and English Canadians in an address here yesterday. He said:

"We ought to, we have to get away from differences that really are not differences at all from the standpoint of the vital concerns of the country. We have two great races. The fundamental institutions of Canada are just as dear to one race as to the other. There are just as many friends of law and order among the French Canadians as among English Canadians.

FAIL TO OPEN SHOPS.

[BY A. P. NIGHT WIRE.]

HAVERHILL (Mass.) Aug. 3.—Rejecting new wage price lists offered by the Shoe Workers' Union, twenty cut sole, top lift and tap manufacturers failed to open their shops today. Six hundred employees are affected.

The new price lists are said to call for wage increases ranging from $14 to $18 weekly.

BULLOCK'S WILL BE OPEN UNTIL ONE O'CLOCK SATURDAY

Bullock's Closes Saturday at one o'clock every Saturday throughout the year.

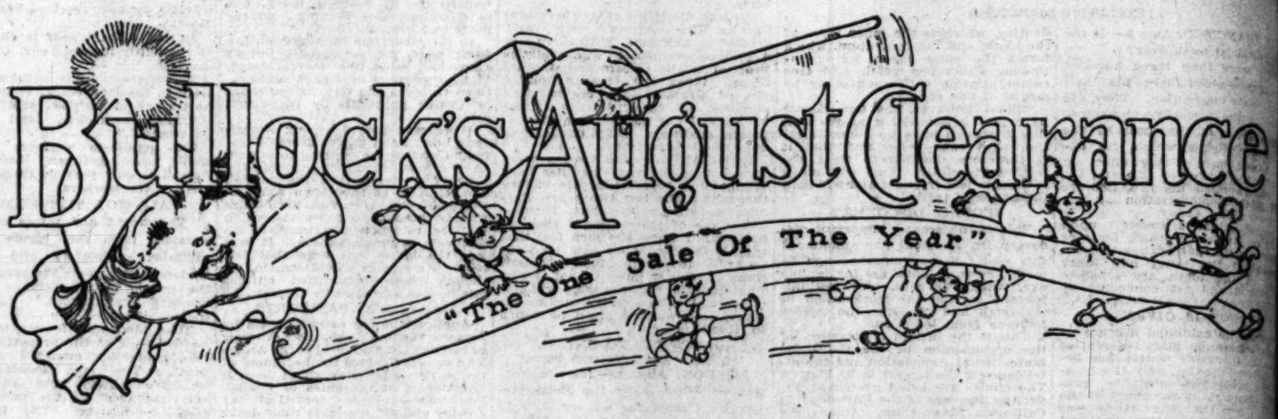

AUGUST!

Still vivid is the spectacle of throngs awaiting the opening hour of

Bullock's August Clearance

"The One Sale of the Year"

And at the moment of writing, throngs of happy shoppers are busy buying—and saving.

Wednesday---Today

The Third Day

and "Every Section of the Store" is ready—with Merchandise—and Values.

—Though one does not expect to maintain all through this month the unprecedented vigor which characterized the opening day—yet it is safe to say that one will find opportunities, more than many of them, every bit as tempting, every day of August at Bullock's.

—For this is no ordinary Sale! The plans have been laid for this Month of Value Merchandising in the Bullock Way!

—Quantities, though necessarily limited in specific lots, have been augmented in such manner that not a moment should be without its particular interest.

—In addition to Bullock Stocks have come stocks from certain reliable manufacturers who must effect clearances, as well as Special Purchases secured under favorable circumstances.

Prolific With Good Things

—is this "More Than Sale!"—a part of Bullock Service that exerts itself once a year in its Mission of Friend Winning as well as of Sales Making. It is a veritable Trove of Treasures from which you should plan to fill your needs—

—If it were the writer's privilege to quote comparative prices, as it has been his privilege to compare prices and to see the Merchandise which will come forth today, perhaps a more graphic portrayal of the importance of Wednesday in this, "The One Sale of the Year," could be given!

—It must suffice to say: "There are Values here the importance of which you will recognize at a glance." This is the Promise, written over the signature of Bullock's, which should emphasize the strength of the occasion and cause you to "read between the lines," where prices have been omitted, not underestimating but heeding the message to share as wisdom prompts,—with thoughts not only upon present requirements, but upon future needs, as well.

—Again! The Values are Here! Again! The Merchandise is Here! And Wednesday will be the third great day. Ask your neighbor who has shared. Tell your neighbor who has not shared!

—There are Suits, Coats, Dresses and Skirts! There are Hats and Blouses! There are Ribbons, Handbags, Neckwear and Hosiery! There are Gloves and Jewelry; Men's Wearables, including Silk Shirts, Children's Wearables, Boys' and Young Men's Clothing, Home Furnishings, Traveling Equipment, Motoring Accessories and Sporting Goods, and a host of other things—not forgetting the Varied and Excellent Offerings of Bullock's Basement Store.

Yes! Quality Is a Feature
Yes! Prices Are Down—

—Look upon "The One Sale of the Year" as YOUR opportunity; Look upon it, also, as an event of character, an interpretation of The Bullock Ideal of Service, an expression of Friendship and purpose.

Bullock's August Clearance

"The One Sale of the Year!"

Today---Wednesday---the Third Day

Bullock's Los Angeles

Bullock's Los Angeles

WEDNESDAY MORNIN

PARTY LEADERS SEEKING LIGHT

Democrats, Says Writer, Fa Contradictions.

White's Statements Diff from Those of Cox.

President Wilson on Thi End of Triangle.

BY ROBERT R. ARMSTRONG

[EXCLUSIVE DISPATCH.]

WASHINGTON, Aug. 3.—De ocratic leaders and Democra wspapers find themselves gropi in the dark. The editorial and ne olumns of all of the New Yo Democratic newspapers indicate desire to ascertain their own whe oints before turning definitely ny direction.

Statements made recently George White, the new natio hairmanfi are so contradictory the interviews given out by C ox and President Wilson just af the White House conference, th olitical experts say it may be nec ary to appeal to the ouija boa for interpretations.

When Gov. Cox left the Wh House the information was that t Democratic candidate was in co plete accord with Mr. Wilson on t League of Nations, and prepared make it the dominating issue. ny rate that was everybody's i erpretation at the time.

EXPLANATIONS OFFERED.

It was only when an unfavora osition swept like a tidal wa over Trails End and Washing that explanations in the form bservations began to be offered the White House pronouncement ter, Cox.

Chairman White's statement th he iron-clad contract was enter ade between the President and C ox in discussing the peace treat s accepted as an admission th ome kind of a contract was ma though not "iron clad," and th Mr. Cox's managers have found mperative that the past be brok er him.

The New York World and Tim both administration papers on t League of Nations, soft pedal on t League issue as it concerns the De ocratic party. The World conte ded with asking Senator Hardi where he stands on the League, wh the Times discusses the League qu tion solely from the standpoint how it affects the intercourse Great Britain and the United Stat

The cause of dissatisfaction w Chairman White's first public utt ance generally indicated among Administration Democrats in Washi ton is expressed with considera force by the Baltimore Sun, Adm istration paper. The Sun under heading: "Chairman White's F ct," says:

"George White, the new natio Democratic Chairman, arrived Washington recently. His first a s dispatch from that city recor was to promulgate two official s ans for the campaign:

CAMPAIGN SLOGANS.

"'Cox-Sure' and 'Peace, Pr ess and Prosperity.'"

"Mr. White and every other or narily well-informed man kno that Cox is anything but sure. s the second slogan, unless it is back up by specific and sincere champi ship of right causes, is mere allit ative buncombe.

"There is a flavor of cheap cou politics about this sort of thi which, it is to be hoped, will ing from Mr. White's fut performances."

The Sun, which is vehement in position to the Eighteenth Amen ment and the Volstead Prohibit Enforcement Act, found cause exultation in another editorial o a statement by Homer S. Cummin former national Democratic cha man, that "the West is no longer terested in prohibition." This w put forth as a favorable omen the Cox candidacy in the West.

The profound silence of West Democratic Senators on the Cox c didacy has aroused considera comment. Although eastern Dem cratic Senators have been say much in praise of the Ohio Govern the Democratic Senators represe ing prohibition States in the W have been eminently tongue-tied.

Only one Senator, King, of Ut has had much to say, and the C gressional Record shows that voted against over-riding Mr. W son's veto of the Volstead Act. S ator King, it is announced, will t campaign for the ticket in the W but will devote all his time to East.

Florida Scouts Set New Record With Trek-Car

[BY CABLE AND ASSOCIATED PRESS.]

LONDON, Aug. 3.—A team American Boy Scouts from Mia Fla., at the International Boy Sc Jamboree, today established w is believed to be a world's rec in trek-cart competition.

Eight of the American yout competing against a similar We team, covered 500 yards over ob cles with a two-wheeled trek-c loaded with eight sand bags wei ing 400 pounds, in 2m. 513-5s.

The teams had to unload th carts, set them over a wall, rel them, and run through a pool of w ter. The Welsh boys took m than four minutes.

COUNTY CENSUS OUT.

Official Figures for San Bernardi Points Are Announced.

[EXCLUSIVE DISPATCH.]

WASHINGTON, Aug. 3.—Detail census figures for towns in San B rdino county are as follows:

City	1920.	1910.
Colton	2,132	144
Highland	4,282	2,040
Loma Linda	693	....
Redlands	8,807	....
Rialto	2,709	1,211
San Bernardino	9,371	10,499
Upland	963	....
Total	18,721	13,719
Increase	2,192	2,834

MEXICAN RAILROAD SERVICE RESUME

[BY A. P. NIGHT WIRE.]

MEXICO CITY, Aug. 3.—Beg ning August 5 direct train serv will be restored between Mexico C and Juarez. The service was i terrupted by the recent rebel act tion.

CITY LEADERS SEEKING LIGHT.

Events, Says Writer, Face Contradictions.

Wilson's Statements Differ from Those of Cox.

President Wilson on Third End of Triangle.

[BY ROBERT B. ARMSTRONG.

WASHINGTON, Aug. 3.—Democratic leaders and Democratic editors and themselves groping in the dark. The editorial and news columns of all of the New York Democratic newspapers indicate a desire to ascertain their own whereabouts before turning definitely in any direction.

Statements made recently by Cox and White, the new national chairman, are so contradictory of interviews given out by Gov. Cox and President Wilson just after the White House conference, that political experts say it may be necessary to appeal to the ouija board for interpretations.

When Gov. Cox left the White House the information was that the Democratic candidate was in complete accord with Mr. Wilson on the League of Nations, and prepared to stand on the dominating issue. At once it was that was everybody's impression at the time.

EXPLANATIONS OFFERED.

Then only when an unfavorable storm swept like a tidal wave from Wall End and Washington explanations in the form of statements began to be offered to the White House pronouncement of Gov. Cox.

Chairman White's statement that a non-clad contract was entered into between the President and Gov. Cox in discussing the peace treaty," followed as an admission that such kind of a contract was made, but that "iron clad," and that Mr. Cox's managers have found it impossible that the past be broken by him.

The New York World and Times, both administration papers on the League of Nations, soft pedal on the issue as it concerns the Democratic party. The World contents itself with asking Senator Harding where he stands on the League, while the Times discusses the League question solely from the standpoint of how it affects the intercourse of Great Britain and the United States.

The point of dissatisfaction with Chairman White's first public utterances generally indicated among administration Democrats in Washington is expressed with considerable force by the Baltimore Sun, administration paper. The Sun under the heading "Chairman White's First Break" says:

"George White, the new national Democratic Chairman, arrived in Washington recently. 'His first act,' a dispatch from that city records, was to promulgate two official slogans for the campaign:

CAMPAIGN SLOGANS.

"'Cox-Sure' and 'Peace, Progress and Prosperity.'"

"Mr. White and every other ordinarily well-informed man knows that Cox is anything but sure, and the second slogan, unless it is backed by specific and sincere championship of right causes, is mere alliterative buncombe.

"There is a flavor of cheap county politics about this sort of thing, which, it is to be hoped, will be absent from Mr. White's future performances."

The Sun, which is vehement in its opposition to the Eighteenth Amendment and the Volstead Prohibition enforcement Act, found cause for criticism in another editorial over a statement by Homer S. Cummings, former national Democratic chairman, that "the West is no longer interested in prohibition." This was set forth as a favorable omen for Mr. Cox candidacy in the West.

The profound silence of Western Democratic Senators on the Cox candidacy has aroused considerable comment. Although eastern Democratic Senators have been saying much in praise of the Ohio Governor, the Democratic Senators representing Prohibition States in the West have been ominously tongue-tied.

Only one Senator, King, of Utah, has had much to say, and the Congressional Record shows that he voted against over-riding Mr. Wilson's veto of the Volstead Act. Senator King, it is announced, will not campaign for the ticket in the West, but will devote all his time to the Senate.

Florida Scouts Set New Record With Trek-Cart.

[BY CABLE AND ASSOCIATED PRESS.]

LONDON, Aug. 3.—A team of American Boy Scouts from Miami, Fla., at the International Boy Scout Jamboree, today established what is believed to be a world's record in trek-cart competition.

Eight of the American youths, competing against a similar Welsh team, covered 500 yards over obstacles with a two-wheeled trek-cart loaded with eight sand bags weighing 100 pounds, in 3m. 53 3-5s. The teams had to unload their carts, set them over a wall, reload them and run through a pool of water. The Welsh boys took more than four minutes.

COUNTY CENSUS OUT.

Official Figures for San Bernardino Points Are Announced.

[EXCLUSIVE DISPATCH.]

WASHINGTON, Aug. 3.—Detailed census figures for towns in San Bernardino county are as follows:

	1920.	1910.	1900.
[illegible]	2,352	744	none
[illegible]	4,363	3,980	1,380
[illegible]	[illegible]	[illegible]	[illegible]
[illegible]	2,304	1,311	433
[illegible]	9,571	10,096	4,497
[illegible]	[illegible]	[illegible]	[illegible]
[illegible]	18,722	12,[illegible]	6,150
[illegible]	2,182	2,434	[illegible]

MEXICAN RAILROAD SERVICE RESUMED.

[BY A. P. NIGHT WIRE.]

MEXICO CITY, Aug. 3.—Beginning August 5 direct train service will be restored between Mexico City and Juarez. The service was interrupted by the recent rebel activities.

Bullocks Los Angeles

BIG CROWD SEES CANARY FUNERAL

Ten Thousand Hear the Band Play at Burial of Little "Jimmie."

[BY A. P. NIGHT WIRE.]

NEWARK (N. J.) Aug. 3.—A crowd estimated by the police at 10,000 thronged the streets here tonight to witness the funeral of Jimmie, pet canary of Emidio Russomanno, 55-year-old cobbler.

Police reserves were called out to preserve order and clear the streets for the funeral cortege. Jimmie, described by its owner as possessing "a song as sweet as the voice of Caruso," choked to death Sunday on a watermelon seed.

Leading the procession was a band of twelve pieces, playing funeral dirges, followed by a hearse, bedecked with flowers, and carrying a small white coffin in which the bird's body reposed.

The old cobbler, tear stained, rode in a coach with a few intimate friends.

The cost of the bird's funeral, estimated at $400, was contributed by the cobbler's friends.

When Jimmie died the old cobbler drew the blinds of his shop, hung out a sign, "Closed on account of Jimmie's death," put crape over his door and went into deep mourning.

A tombstone, in the shape of a cross with a canary bird in its center, will be erected over the bird's grave near Branch Brook Park, the cobbler said.

Denver Cars Resume After Strike Tie-Up.

[EXCLUSIVE DISPATCH.]

DENVER, Aug. 3.—After being held up by a strike of conductors and motormen since five o'clock Sunday morning, service on Denver's tramway system was resumed this afternoon, when the first car manned by strike-breakers under John "Black Jack" Jerome left the central barns, proceeding out Fifteenth street.

One car made two trips through the business section, and the service was suspended again until Wednesday morning.

While more than 1000 people walked from points of vantage the doors of the Arapahoe-street entrance to the car barn were opened at 4 o'clock this afternoon. Five autos loaded with police officers drew up to the car barn a few seconds later, and at 4:08 the first car came rolling out of the barn.

The car was covered with heavy wire netting and filled with strike-breakers. At the controller was John "Black Jack" Jerome, leader of the strike-breakers. He was heavily armed and across his shoulder was thrown a cartridge belt. All of the strike-breakers in the car carried shotguns. General Manager Hild of the tramway company rode in the first car. The crowd cheered the car as it left the barn, and there was no attempt by the crowd to interfere with its progress.

No attempt was made to carry passengers. Near the interurban loop tramway employees jeered and cursed the strike-breakers, but were checked by police. Hisses and jeers greeted the arrival of the car at Fifteenth and Curtis, but it proceeded unmolested and made a complete circuit of the downtown district. Two other cars also made short trips in the business section.

The only serious disturbance occurred as the third car out of the barn was rounding the curve at Fifteenth and Arapahoe streets.

A man, declared by some persons in the crowd to be a striker, drew a revolver, trained it on the car, and shouted, "Shoot! I dare you to shoot!" His words were addressed to one of the strike-breakers manning the car, but had scarcely been uttered when a policeman and a number of detectives in the motor escort which accompanied the car leaped from the machine and surrounded him. The crowd surged in and for a few minutes there was a general melee; fists were used and threats were uttered, but no damage resulted. The man with the revolver was dragged into one of the machines and taken to police headquarters. Eighty more strike-breakers arrived today and an early resumption of service is promised by the company.

ISSUES CONTEMPT ORDER.

District Judge Greeley W. Whitford, at 3 o'clock this afternoon issued a contempt citation against seven of the Tramway Employees' Union. The men are ordered to appear in court at 10 o'clock Wednesday morning to show cause why they should not be adjudged in contempt of court for failure to heed the temporary restraining order issued by Judge Whitford late in June.

The temporary restraining order was intended to bar both the union and the tramway officials from taking any steps that would result in a cessation of street car service in Denver.

Says Man Tried to Steal Show, Freaks and All.

[EXCLUSIVE DISPATCH.]

ST. PAUL (Minn.) Aug. 3.—Thomas Kelley not only tried to steal the wild man from Borneo, the human skeleton and the bearded lady, but also attempted to get away with an entire carnival outfit, according to charges filed against him at South St. Paul.

He was bound over to the Dakota county grand jury today. The carnival showed in South St. Paul about ten days ago. While the owner, R. E. Easthagen was in Minneapolis, Kelley is alleged to have shipped the entire show to Odin, Iowa, under his own name.

BRANDING CASE UP IN COURT.

Would-be Home-Wrecker Appeals for Redress.

Washington State "Figure 8" Case Sensational.

Horsewhipped and Branded for Invading a Home.

[EXCLUSIVE DISPATCH.]

WASHOUGAL (Wash.) Aug. 3.—Alvin Steigerwald, Councilman and wealthy dairyman and Homer Maulding, one of his employees, were today held for trial in the Superior Court following a hearing on the charge that they stripped Walter Groth, tied him to a post, horsewhipped and branded him with a cattle branding iron. Groth was a foreman for Steigerwald, and was accused of having attacked Mrs. Steigerwald in her home in her husband's absence.

Some of the testimony was such as to cause an eager craning of necks and cupping of hands behind ears by the spectators who crowded the little Justice Court.

WOMAN HYSTERICAL.

Steigerwald and Maulding denied nothing and admitted nothing, but depended for the defense upon the showing of cause made by their attorney. His statement was that Steigerwald had come home suddenly one night and found Groth there, pursuing Mrs. Steigerwald about the rooms.

Various articles of furniture were upset, pric-a-brac was overturned and broken and Mrs. Steigerwald, it was said, was hysterical. As to what happened thereafter, witnesses testified in detail today.

Carl Mattiethorte said that Steigerwald had asked him to help whip and brand Groth on the morning following the alleged attack on Mrs. Steigerwald, but that he refused.

He said Steigerwald and Maulding nevertheless took Groth, who had been ordered by Steigerwald to come to the dairy barn on pain of death if he refused.

They stripped off his clothes, tied him up to a post and thrashed him soundly with a horsewhip.

LEFT INDELIBLE MARK.

A branding iron meanwhile had been heating in a stove near by. Mattiethorte said it was an iron used for branding cattle, and was in the form of a figure 8 each half of which was about as big as a dollar. Maulding said Mattiethorte had up from the rear the single garment Groth had been allowed to keep on him and Steigerwald applied the iron.

Groth groaned a little, but made no outcry, the witness said.

"I saw no blood," he declared.

Jack Entler, another employee at the ranch, confirmed Mattiethorte's story, and said that after it was all over Steigerwald gave Groth his clothes, and after he had dressed took him to the depot and told him to leave town.

Groth did so, but returned after a few days, and caused the arrests.

Steigerwald and Maulding were held in $2500 bonds each.

COMMUNIST DEFENDANTS ARE STUNNED

Men Convicted in Chicago Are Silent; Will Serve Sentences, is Belief.

[EXCLUSIVE DISPATCH.]

CHICAGO, Aug. 3.—"This is our country. It is the best country in the world. It is good enough for us. If others think it not good enough for them let them get out and stay out."

This is the declaration by the jury which last night found the twenty members of the Communist-Labor party guilty of conspiracy to overthrow the United States government and set up the Russian soviet here. The jurors say they never doubted the guilt of the defendants, but a number of ballots were taken on each one to measure out what punishment should be given them.

All the jurors agree that the evidence plainly showed that unless the program of the Reds had been halted they would soon have instituted a reign of anarchy in this country.

For once in his life William Bross Lloyd, millionaire sergeant-at-arms of the Communists, has nothing to say. The verdict appears to have squelched his fiery desire to see the United States turned over to the Bolsheviks. Other defendants are also silent—apparently stunned by the realization that law and order still prevail in this country. Lloyd Bross refuses to see anyone. His wife is badly upset by the verdict.

It was said at the Criminal Court Building that the convicted radicals will not be given new trials. They are at liberty under original bonds, which are considered heavy enough to hold them. The prosecutors believe the sentences will be executed in full, and say particular attention was given to see that no technicalities crept into the record upon which the Reds could base an appeal for a new trial.

Chinese League Head, White Girl Taken by Police.

[EXCLUSIVE DISPATCH.]

NEW ORLEANS, Aug. 3.—Chin King Chow, whose cards and papers show him to be "President of the Chinese League of America," and Lucille Cone, 20 years old, pretty blond white girl, were taken in a raid on Maw Maw's Chinese shop in New Orlean's Chinatown today.

The big parish prison overlooks Chinatown. The unmistakable smell of opium led the police to Maw's door. He fought them, but they broke down the rear door. They found Chow and the girl on a bed with a complete smoking outfit and $600 worth of opium.

"The girl cried and begged to be let go, saying she had only come to Maw's place to buy a pair of embroidered slippers. However, the three were held for Federal authorities, who, up to a late hour tonight, had not made any charges.

Federal agents said that they were investigating Chin King Chow, who is believed to be a San Francisco Chinaman on a visit. He would not talk about himself, but admitted the papers seized were his. He will be held without the benefit of bail until his presence here is explained.

"Smoking" Class is Popular One; Some "Chewers."

[EXCLUSIVE DISPATCH.]

STANFORD UNIVERSITY, Aug. 3.—The most popular class today is that being conducted by Prof. Ernest Gail Martin of the physical department, Hopkins Marine Station, Pacific Grove.

It is a class in smoking. There is no end of applicants for it, though there is some comment heard among the co-eds on the undergraduate course in tobacco chewing, which is part of it.

The members of the class smoke and chew when, and, how they are told. The effects are being recorded to determine the effects of tobacco.

Similar laboratory work is being done at Johns Hopkins, Cornell, Harvard and Michigan.

FRANCE TO TEACH HORRORS OF WAR..

PERFECT IMAGES OF REAL BATTLES WILL BE STAGED FOR THE STUDENTS.

[BY CABLE—EXCLUSIVE DISPATCH.]

PARIS, Aug. 3.—The wars of the future will not be less terrible than that one which was loosened by the Germans in 1914, if the plans of the French maneuvers which are to be held late this summer are to be taken as an indication. France has continued to call classes to the colors, her military chiefs have outlined a tentative scheme which will teach the horrors of war without the students experiencing the dangers of actual conflict.

The maneuvers are to be a perfect image of a real battle, with airplanes, tanks, machine guns, trenches, artillery, bomb throwers, hand grenades, smoke clouds and even poison gas projection included. The announcement that the tests will not be confined to marches, sleeping in fields and the carrying out of intricate drills, as in the past, is causing consternation among peace apostles, who are already suggesting that the teaching of French youths how to kill by the most ghastly methods will only induce other nations to do likewise.

The French army hereafter will be based on two years' service, youths whep demobolized will be transferred to the reserves, from which they will not be released for thirty years. This will give France a total of between 6,000,000 and 7,000,000 fully trained men, who will be available for duty at any time.

FATHER OF MURDERED GIRL OFFERS REWARD.

CHILD SLAIN WHEN IMPALED BY PITCH FORK ON MERCER ISLAND.

[EXCLUSIVE DISPATCH.]

SEATTLE, Aug. 3.—A reward of $500 was offered today for the arrest of James Sphyridis, alleged to have slain little Mary Pappas by impaling her on a pitch fork ten days ago on Mercer Island.

The father of the child offered this reward today. It is in addition to $250 already posted by the county board as a reward for the alleged murderer's arrest.

Sphyridis is said to have fled the island in an open boat following the killing of the child. Mary was a niece of the Greek Consul here, C. D. Liliopoulos.

BODY OF MASKED WOMAN IDENTIFIED.

[BY A. P. DAY WIRE.]

SAN FRANCISCO, Aug. 3.—The body of a masked woman found yesterday in the surf near the cliff house was identified today by Edward S. Wilcox, San Jose attorney, as that of Miss Clara M. Herre, 28 years old, a stenographer of San Jose.

HARDING WILL SHOW COUNTRY HE IS A REGULAR PRINTER.

BY G. E. McCORMICK.

[EXCLUSIVE DISPATCH.]

MARION (O.) Aug. 3.—Events moved rapidly today in Senator Harding's campaign for the Presidency.

First the nominee posed for the movies in the composing room of his local newspaper, the Star, and Billy Bull, the foreman, looked on and smiled broadly as the boss leaned over a form and locked it.

For thirty years, Bull has been employed by Harding in that same composing room, starting in as "devil." Billy didn't smile because the "boss" had difficulty in locking the form, for the Republican Presidential nominee is an old time printer, but he smiled at the novelty of it, although he had seen Harding make up hundreds of forms before.

After setting a stickful of type at one of the ad cases, Harding glanced at the row of linotype machines and shook his head. Then he went to the press room, where the pressman started the press, while the cameras of the movie men clicked.

Weeks ago the Senator promised to go to the Star some day and pose for the movies. After keeping his promise, he left the newspaper plant immediately with Senator Harry S. New, of Indiana, for Harding headquarters.

There he discussed campaign affairs, and again told New how delighted he was with his front-porch campaign.

It is probable that Senator Harding will make a swing to the Pacific Coast, but there will be no speaking from the rear of the trains. This was made plain at Harding headquarters today. Some time ago, Harding announced he would make some speeches away from Marion, but that his front-porch plans would not be abandoned.

CLASSIFIED INDEX.

	Page
ONE-TIME NOTICES	8
LOST, FOUND, STRAYED, STOLEN	8
SPECIAL NOTICES—Miscellaneous	8
PERSONALS—Business	9
CHURCH NOTICES	9
BUSINESS ANNOUNCEMENTS—Miscellaneous	9
EDUCATIONAL	9
WANTED—Help, Male	9-10
WANTED—Help, Female	10
WANTED—Agents and Salesmen	10
WANTED—Help, Male and Female	10
EMPLOYMENT AGENCIES	10
WANTED—Situations, Male	10
WANTED—Situations, Female	10
WANTED—Situations, Male and Female	10
WANTED—To Rent	10-11
TO LET—Rooms	11
TO LET—Flats	11
MOVING, TRANSFER, STORAGE	11
TO LET—Apartments	11
TO LET—Houses	11
TO LET—Furnished Rooms	11
TO LET—Beach Property	11
TO LET—Stores, Offices, Etc.	11
FURNITURE	11
MUSICAL INSTRUMENTS	11
MACHINERY	11
FOR SALE—Miscellaneous	11
WANTED—To Purchase, Miscellaneous	11
SWAP—All Kinds	11
AUTOMOBILES—Miscellaneous	11-12
HORSES, MULES, CATTLE, ETC.	12
POULTRY, PET STOCK AND SUPPLIES	12
VEHICLES—For Sale	12
HOLLYWOOD—Miscellaneous	12
GLENDALE—Miscellaneous	12
PASADENA—Miscellaneous	12
CITY LOTS—For Sale	12-13
APARTMENT, FLAT PROPERTY	13
BUSINESS PROPERTY	13
INCOME PROPERTY	13
SUBURBAN PROPERTY	13
BEACH PROPERTY	13
COUNTRY PROPERTY	13
EASTERN AND NORTHERN PROPERTY	13
OIL PROPERTY	13
ORANGE, LEMON AND WALNUT GROVES	13
POULTRY RANCHES	13
REAL ESTATE—Miscellaneous	13
WANTED—To Purchase Real Estate	13
FOR EXCHANGE—Real Estate	13
MONEY TO LOAN	14
MONEY WANTED	14-15
MORTGAGES, TRUST DEEDS	15
STOCKS, BONDS	15
STREET IMPROVEMENT BONDS	15
MINES AND MINING	15
BICYCLES, BICYCLING, BUSINESSES	15
APARTMENT-HOUSE BUSINESSES	15
FURNISHED FLATS	15
BUSINESS INVESTMENTS—All Kinds	15
BUSINESS CHANCES—Many Kinds	15
PARTNERS WANTED	15
WANTED—DANCING	15
LEGAL NOTICES—Of All Kinds	15
TOO LATE TO CLASSIFY	15

8 p.m. is the closing hour for the receipt of classified advertisements for both Daily and Sunday Times.

CLASSIFIED LINERS

CLASSIFIED RATES.
(Effective February 1, 1920.)
Minimum space, 2 lines, or 12 words.
Minimum charge, 25 cents daily—40 cents Sunday.
14 cents a line each daily insertion.
Period 2 lines or less, 40 cents Sunday.
18 cents daily, 15 cents Sunday.
25 to 29 consecutive times.)
20 to 24 consecutive times, 6 months (30 days.)
For all classifications except those listed below: Strictly "Situations Wanted" advertisements, 12c a line daily and Sunday; minimum charge 25c. Five to ten consecutive times. Advertisements for the whole or part of the month. Painting, Papering, Decorating, Housemovers and Scavengers, Plumbers are not classed as Situations Wanted" advertising, and will be charged for at the general classification rates of 14c a line daily and 20c Sunday.
12c a line daily and 25c a line Sunday for miscellaneous under the headings of "Rooms Wanted," "Personals," "Special Notices," "Books and Bonds," "Agents Wanted," "Money to Loan—Salary and Chattels," "Money to Loan—Diamonds and Jewelry," "Money to Loan—Automobiles," "Money to Loan—Miscellaneous," "Baths and Massage." Minimum charge 50c daily, 50c Sunday. $2.10 a line by the month (30 days).
Minimum charge applies to each single and consecutive insertion. Count five average words for the first line, four words for each line. Count each additional line in each advertisements not indented, lined up or centralized.

WANT-AD SUPREMACY.

The Times regularly prints practically all of the Want Ads published in all of the other Los Angeles newspapers in addition to thousands of exclusive ads not printed in any other newspaper.

The circulation of The Times is read by those Los Angeles families the audience which made TIMES Want Ads. Whatever newspaper an individual may prefer, to subscribe for THE INDISPENSABLE DAILY TIMES WHEN HE SEEKS WANT-AD INFORMATION.

By using THE TIMES ALONE, classified advertisers can cover Los Angeles and Southern California at one low cost.

ONE TIME NOTICES.

DOCTOR FOR MEN—SPECIALTY 30 YEARS. Reasonable fee. Consultation. Examination free. 1004 South Hope. 24 and Spring.

SANDMAN RESTAURANT. Excellent Sunday Dinners. 100 North Harbor street.

LOST AND FOUND.

LOST—MONDAY, ON MAIN ST., A BLACK MOROCCO purse containing currency, driver's auto license, yellow ribbon and keepsake. Reward; return to 12514 N. BEAUDRY or Phone Pico 1916.

LOST — WILL PARTY WHO TOOK BROWN leather grip from Venice Short Line, containing lady's wearing apparel, please return same to P. E. STATION and receive reward? No questions asked. Reward.

LOST—BETWEEN LUBEC AND BAKERSFIELD on Sunday, two pairs of men's glasses in case containing wearing apparel. Owner's name in case. Liberal reward. Notify E. A. BREWERY, Burbank, Cal.

STOLEN—1914 DODGE TOURING. Engine number 04235, black paint, dust-colored wheels, canvas top. Desert car. If returned no questions asked. Liberal reward paid. Phone West 1227. 9033 MONTCLAIRE, ST.

LOST—THE DELTA THETA FRATERNITY PIN, between 10th and Grand via 7th st. car to Orange and 10th st. L. Reward. "10" engraved on back. Phone 62760. MISS DAVIS, 940 S. Grand ave. Reward.

LOST—BETWEEN SUNSET AND TEMPLE ON Glendale car, Liberty bond, between delivery wagon. Delivery car has name on "Latterer" with number 235. Reward. TAUBERT, 123 E. Temple st. Broadway 5078.

LOST—VIOLET ENAMELED BROOCH, PEARLE and diamond, near Brooks and Trolley Station or Venice Short Line. Reward. MISS BAIRD, 114 Park Place, Venice, or phone Broadway 5000 F. A.

STRAYED — BELGIAN POLICE DOG, MEDIUM size, brownish, heavy fur, white chest, over shoulder harness with license from 115 N. Coronado st. Monday. Reward. Call MR. EDER SOLE AGENT or Pic. 1040 during day.

LOST — IN CLINE'S BROADWAY THEATER, Thursday, to 2:30, black leather purse containing money and keys. Reward. Phone 10751 C.H.M. $10 reward offered.

LOST, 827 2nd, Santa Monica.

LOST—WILL THE MAN WITH BABY WHO GOT off Venice car Sunday evening, 8:30, at Oak st., and took by mistake black leather handbag, return same to P. E. STATION, Venice, Where his own bag was since been turned in?

LOST—SATURDAY NIGHT, SMALL LINK PLATinum neck chain, valued as keepsake, between Valencia Apts. and 7th st. or Valencia to Spring or 7th. Liberal reward. Phone VALENCIA APTS.

LOST—ALL WOOL COAT, BLACK AND WHITE mixture, size 38, between Garvanza Park and Glendale. Reward for return to 713 N. LOUISE, Glendale.

STRAYED—TWO STEERS BRANDED EITHER Circle-bar or Q. $10 each reward for information leading to recovery.

WILSON & CO.

FOUND—LARGE DOG AT VENICE, CAL., license No. 9010. Can have same by calling at 304 st. CARROLL AVE., Venice, and pay for this ad.

LOST—AT 7TH AND AMERICAN AVE., VELVET bag containing all money I possess to pay bills, including April installment. Phone, Home 5864. 646 AMERICAN AVE., L. B. Reward.

FOUND—BLACK AND WHITE MALE PUPPY, mostly black; Collie or Shepherd, probably 3 months old. No. Reward. Attached. Owner can have by paying for ad. 1211 W. FLORENCE.

LOST—BETWEEN GLENDON WAY AND THE LIbrary, and West Oaks ave. and Monterey Road, gold watch, fine gold chain attached. Return 1119 FREMONT AVE. Phone 35801.

LOST—BLUE VELVET BAG NEAR CRYSTAL Pier Sunday afternoon. Reward will be given for return of bag with or without contents. Finder phone JULIA GRAVES, Glendora 288.

LOST — MONDAY NIGHT, BETWEEN ROSSLYN Hotel and Eighth and Grand, 1 cameo brooch, small diamond in center. Reward. ROOM 710, NEW ROSSLYN HOTEL.

LOST — WEDNESDAY, BEDONDO BEACH, FEmale fox terrier dog. Pasadena tag on collar. Return 406 STRAND, Redondo, or 1207 Stevenson ave., Pasadena or call Colo. 3566. Reward.

LOST—ON MONDAY, BETWEEN GRAMERCY Place West Adams and Figueroa car, Security Savings Bank, sapphire and pearl oval pin. Reward. 7(483.

FOUND—I HAVE 1919 FORD TOURING CAR, MOtor number destroyed. Owner furnishing satisfactory identification may recover it. H. A. MARTIN, 3246 Lenore Drive, Pasadena, Cal.

LOST — SMALL BROWN FUR PIECE, FRIDAY evening in Hollywood on Gower st. near Sunset Blvd. Liberal reward. A. ROSSON, 6601 Salem Phone, Hollywood 2818.

LOST—AT HERMOSA BEACH SUNDAY, JULY 25, Swiss-Elgin, diamond platinum-set ladies' wrist watch. No questions asked. Reward. Call CURTIN, 14424.

LOST—BOSTON TERRIER, BETWEEN 5:30 AND 6, on Los Feliz Blvd. Party who picked him up please return to 1743C GARFIELD PLACE and receive reward.

LOST — GILT MOPAL CASE WITH I. C. S. correspondence papers, letters and wearing apparel. Liberal reward. Phone MAIN 1388.

LOST—A POINTED SAPPHIRE AND PEARL BAR pin, somewhere in shopping district, Aug. 2. PHONE 749016. Reward.

LOST—BLACK VELVET HANDBAG CONTAINING money and 2 bank books, near 4th and Main. Liberal reward. Phone SOUTH 2925.

LOST—TUESDAY, LADY'S GOLD ELGIN WATCH, initials M.L.B., in vicinity of Washington and Magnolia st. Finder kindly PHONE 22349.

LOST—GOLD WATCH BETWEEN VERNON AND Long Beach ave. and Vernon and Wadsworth, Call 20016.

LOST — SMALL BLACK FOLDING BILL BOOK containing bills. Reward. 4524 KINGSWELL AVE.

LOST — $25 REWARD.

For violin stolen from 1201 W. 54th st., Monday. No questions asked. PHONE 61888.

LOST—CROWN AND CRESCENT PIN, DIAMONDS and pearls, spring st., between 4th and 7th. Reward. MRS. MITCHELL, 32011.

LOST—NEAR PICO AND FIGUEROA, AIREDALE dog, male. Named Fibs. Collar but no license. Reward. Phone 20062.

LOST—BROWN FUR NECKPIECE AT OR NEAR 3rd and Broadway, Thursday noon. Finder please notify 30234. Reward.

LOST—BETWEEN 7TH AND 8TH ON HOPE, A gold bracelet watch. Reward. Phone 10751 C.H.M.

LOST—ON MAIN ST., BETWEEN 7TH AND 8TH, a gold bracelet watch. Reward. Phone 10751 C.H.M.

LOST—BLACK LEATHER PURSE CONTAINING money and keys, between Pico and Washington cars

WANTED—HELP—Male. Miscellaneous.

WANTED—DO YOU WANT STEADY REMUNERATIVE EMPLOYMENT UNDER OUR NEW MERIT AND DEMERIT SYSTEM OPERATING A CAR FOR THE LOS ANGELES RAILWAY COMPANY, WHICH CONDITIONALLY WILL PAY YOU NOT LESS THAN $100 AND AS HIGH AS $160 PER MONTH, AND IN ADDITION AN EXTRA $60 EACH YEAR, PAID YOU FOR HONEST, EFFICIENT SERVICES. IF YOU DO, CALL AT ROOM 717 PACIFIC ELECTRIC BUILDING, CORNER 6TH AND MAIN STS., LOS ANGELES.

WANTED—

COBBLER,

BIG CHECK.

1—COBBLER—$3.00.
2—CHUCK TENDERS—$4.50.
6—TUNNEL MUCKERS—$6.50.
2—FLUNKEYS—$60 AND BOARD.
1—FIRST BAKER—$100 AND BOARD.

8 HOURS—LONG JOB—NO FEE.
BOARD AND ROOM AT 35C PER MEAL. FARE ADVANCED—DEDUCTED AND REFUNDED.

SOUTHERN CALIFORNIA EDISON CO., LABOR OFFICE, 257 EAST 3RD ST.

WANTED—

MEN AS FREIGHT HANDLERS, (city.)

STEADY WORK, BY

PACIFIC ELECTRIC RAILWAY,

Apply Room 202 P. E. Bldg.

WANTED—BEPR., AUTO EXP., $175-$200; BOOK-KEEPER, with railroad experience, $175; experienced CLERGOOD CLERK, $115; STENOGRAPHER-asst. book-keeper, $125; BURROUGHS POSTING machine operator, $150; young man, asst. book-keeper-collector, $85; night CLERK, elderly gentleman, apt.-house, $65; MESSENGERS, $60.

EDUCATIONAL EXPERT COMPANY, suite 707 Hess Bldg. (Agency.) Broadway at 7th. Main 8092. Established 1906.

WANTED—NIGHT CASHIER, RESTAURANT, middle-age. Expr.-steno., $100. Bkkp.-stenog., $100. Accountants, buyers, stenos. and clerical help at once. Main 7460. CALL AT 344 S. BROADWAY, room 10, 2D FLOOR.

WANTED—YOUNG MAN FOR GENERAL STORE and office work who is interested in an unsettled position; there is opportunity for rapid advancement. Prefer man who is a graduate with some knowledge of using typewriter. Moderate salary to start. CHAS. A. HAMBURGER & SON, Pasadena.

WANTED—THERE IS A DEARTH OF MALE STENographers and the demand is great. The Y.M.C.A. gives a course of intensive training in stenography, book-keeping, typewriting, etc. Call and see, Sixth Floor, Y.M.C.A. BLDG. (See inst ad.)

WANTED FIRE SLAMAN, KNOW CITY, $150 PER MO. ACCOUNTANT, auditing dept. bank, $130. STENOGRAPHER, bank, $125. Phone Bayer, $110. SOUTHWEST AUDIT & SERVICE BUREAU (Agcy.) 403 Cit. Nat. Bank Bldg. 5th and Spring.

WANTED—ASSISTANT TO WINDOW TRIMMER; excellent opportunity for young man of ability to learn the work. Must be clean and neat. Apply PARIS CLOAK AND SUIT HOUSE, 660 South Broadway.

WANTED — MAN TO CARE FOR YARD AND every two weeks do two hours housework; in exchange for room, gas plate, may cook. PHONE 568728.

WANTED—YOUNG MAN FOR BILLING, LEDgers and general office work. Must be able to operate typewriter and adding machine accurately and aptly. Excellent opportunity with large company for ambitious young man desirous of making himself valuable and to make permanent connections with firm where application and merit will be rewarded by certain advancement. Give salary desired in first letter. Address A, box 307, TIMES OFFICE. No interviews granted except by appointment.

WANTED— EXPERT BOOK-KEEPER.

Must have good experience in commercial corrospondence and be able to take full charge of office in absence of manager. Position with manufacturing business, fairly in own handwriting, stating full particulars as to previous experience, salary expected and when can report for duty. All communications treated confidential. Address E, box 319, TIMES BRANCH OFFICE.

WANTED—EXPD. TYPEWRITTEN TYPIST, handling local and values, city office ..$200
Stenographer ..$150
Correspondent typist, age 21-25 ..$125
Stenographer, some experience ..OPEN
Bill clerk. Comptometer operator, city ..$150
LOS ANGELES COMMERCIAL SERVICE. (Agcy.) 508 Douglas Bldg., 7th and Spring streets.

WANTED—EXPERIENCED SHIPPING AND RECEIVING CLERK. Large automobile accessory house open for enable and hustling man. Knowledge of automobile supplies absolutely necessary; excellent opportunity for man who is at present employed and who has ambition. Address A, box 302, TIMES BRANCH OFFICE.

WANTED—YOUNG MAN FOR GENERAL STORE and office work who is interested in an unsettled position; there is opportunity for rapid advancement. Prefer man who is a graduate with some knowledge of using typewriter. Moderate salary to start. CHAS. A. HAMBURGER & SON, Pasadena.

WANTED—YOUNG MAN, CLEAN CUT, GOOD APpearance, high school graduate preferred, as general office assistant with bond house. Must be willing to assist in any capacity. Good chance for young man. Address and fully outline in first letter. Give age, telephone number and say if at present employed. Address A, box 431, TIMES BRANCH OFFICE.

WANTED—BRIGHT YOUNG MAN TO ACT AS STOCK BOY IN THE TOY DEPARTMENT; MUST BE WILLING TO LEARN AND NOT AFRAID OF WORK. THIS IS AN EXCELLENT OPPORTUNITY FOR THE RIGHT PARTY. TO LEARN A GOOD BUSINESS. Apply Superintendent, N. B. BLACKSTONE CO., BROADWAY AT NINTH.

WANTED—EXPERIENCED BOOK-KEEPER, ABLE to accurately handle large volume of work; steady position. $140 month. References. 720 SECURITY BLDG. Mr. Lowe.

WANTED—AUTOMOBILE SALESMAN; EXPERIenced only; state salary. Address A, box 317, TIMES BRANCH OFFICE.

WANTED—TRUCK DRIVER, WHOLESALE butter route, only steady reasonable party; references seen; apply. Salary $30 week. (Will be away Thursday.) 1417 S. HOOVER.

WANTED—EXPERIENCED STENOGRAPHER AND book-keeper; one capable of taking charge of office of publishing house. Address A, box 1, P. Publishing Co., 132 N. Broadway.

WANTED—GOOD TYPIST, HOME STENOGRAPHY, $100 month. Main 7460. 344 S. BROADWAY, EFFICIENCY BUREAU. (Agency.) 622 Laughlin Bldg.

WANTED—BRIGHT STRONG BOY OVER 18 TO work in grocery store. Apply 1355 WEST 7TH STREET.

WANTED—2 EXPERIENCED STOCK CLERKS, temporary, $4 day. See MR. EMRICK, 1437 San Pedro st.

WANTED — BOY TO ASSIST IN INDOOR TRIMming dept. Apply MULLEN & BLUETT CLOTHING CO., 6TH AND SPRING.

WANTED — AT ONCE, A BOOK-KEEPER. GROcery, $20 a week to start. HYGIENIC GROCERY, 2633 E. First st.

Salesmen and Solicitors.

WANTED—

Representatives wanted in every county in California to represent the most substantial and aggressive oil proposition ever offered to the public; given by exclusive territory, unlimited cooperation and every possible sales assistance. You can devote all or part of your time. Liberal commissions are guaranteed and active representatives can make big money. Call or write without delay as territory is being rapidly allotted. ASHLEY PETROLEUM CO., 701 Story Bldg., Los Angeles.

WANTED—THE BEST OPENING IN LOS ANGELES today for a few live, energetic salesmen. We are putting out a high-class proposition; have plenty of leads and prospects and will extend close co-operation and every possible assistance. Only those who are qualified and active representatives can make big money. Call or write without delay as territory is being rapidly allotted. ASHLEY PETROLEUM CO., 701 Story Bldg., Los Angeles.

WANTED—DELIVERY BOY, MUST KNOW GROcories. WILSHIRE GROCERY, 135 S. Western ave. Phone 10302 or 10303.

WANTED—SALESMAN, HANDY WITH tools to make $6 or more in wholesale household specialties. 1211 TIMES OFFICE.

WANTED—HIGH-CLASS SALESMAN ESTABLISHED laundry route; good pay. See Manager, CROWN LAUNDRY, 1442 E. 16th st.

WANTED—MECHANIC, STEADY AND reliable; all kinds of auto work; advanced position. 50 BAKER-DUTWILER BLDG.

WANTED—FIRST-CLASS FOREMAN FOR DRAPery department; must be experienced. 1000 WASHINGTON BLVD., corner of Hanover.

WANTED—AT ONCE, EXPERIENCED MILLINery trimmer; good salary. Apply at once. MISS FASHION HAT CO., 517 S. Broadway.

WANTED—JANITOR, EXPERIENCED MAN FOR apt.-house work. CALL APTS., 220 S. Beaudry ave.

WANTED—STRONG MAN TO WORK IN CREAMery. LUCERNE CREAM & BUTTER CO., 418 W. 8th st.

WANTED—EXPERIENCED, ALL-AROUND WINdow cleaner, top wages. ACME CLEANERS, 1491½ Wall.

WANTED—BARBER TRADE TAUGHT FREE. Wages paid while learning; only few weeks required; position guaranteed. 1211 TIMES OFFICE.

WANTED—DELIVERY BOY WITH WHEEL AGE 17 or 18. Call 1000 E. 4th st.

WANTED—BOYS OR MEN WITH MOTORCYCLES, $4.75 day. See MISS ROACH, 608 S. Spring st.

WANTED—MARKERS AND A SORTER, MALE. CROWN LAUNDRY CO., 1442 E. 16th st.

WANTED—MAN TO WASH DISHES AND CARE for lunch room. WILSHIRE GARAGE, 1943 SOUTH LOS ANGELES, rear.

WANTED—MAN TO WASH MACHINE SHOP, floors and windows. 1211 TIMES OFFICE.

WANTED—VULCANIZING BUSINESS IN I class location; $1000 cash. 1211 TIMES OFFICE.

WANTED—MAN TO LEARN HIGH CLASS BARber trade. THOMPSON, 6081 Hollywood Blvd.

WANTED—MAN FOR LIME WORKERS. 308 Douglas Bldg. Call 10 to 12 a. m.

WANTED—AUTO SCHOOL teaches repairs and furnishes position. Call or write 1211 E. 16th st. CALL AND SEE OR WRITE F. A. BEAVIS, Agency for "EVERYTHING HUMAN FOR THE OFFICE." Investigate. 1211 TIMES OFFICE.

WANTED—TULLAMING ... TIRE REPAIR men are in demand; this is a business of the future; some capital required; if you really want to learn the business right, try the V.M.C. AUTO SCHOOL; teaches repairs and furnishes position; enroll now; call and see us or write 1211 E. 16th st. Day or evening. Inst. ad.)

WANTED—AUTOMOBILE MEN; INCREASE YOUR knowledge of starting, lighting and ignition. Practical instruction on all makes of cars and electrical apparatus. Enter now. Look to your future. Call or write AUTO SCHOOL OF ELECTRICITY, 747 S. Hope. Day or eve. (See inst. ad.)

WANTED—BOY TO ACT AS MESSENGER WORK IN OUR general office, aged 16 or 17 years; must be bright, quick and accurate; splendid opportunity for future. Apply in person, room 620, WASHINGTON BLDG., Good-rae Tile and Rubber Co.

WANTED—SINGLE MAN TO DRIVE MILK WA gon; good pay; no experience; commission basis; no cash bond; 6 days a week. Take Glendale car to Doran st., visit ... blocks west. GLENDALE CREAMERY, 135 W. Doin. Glendale, Cal.

WANTED—STRONG BOY, 18 YEARS OF AGE, TO Los Angeles and do other work in store room. Must live at home with parents. JANTZEN-KNITDRAPE CO., 242 S. Broadway.

WANTED—HARBER COLLEGE, 204 E. 9TH ST. Wants to teach you the trade; tools furnished while learning. Nice work and quick to learn. Big demand for barbers. (See inst. ad.)

WANTED EXPERIENCED COLORED JANITOR to office work by 9 years, on Sunday work. $100. Give reference and experience. Address A, box 1, TIMES OFFICE.

WANTED—EXPERIENCED AND COMPETENT grocery clerk and two brunch men for downtown basis; state experience. Address H, box 241, TIMES OFFICE.

WANTED—SHOE SHINGS, $15 PER WEEK. PROFESSIONAL CHOC SHINING PARLOR, 1615 Wall st.

WANTED—MEN FOR DELIVERING ICE EXPERience not necessary. Apply PASADENA ICE CO., 1000 E. Green st.

WANTED—DELIVERY BOY, MUST KNOW GROcories. WILSHIRE GROCERY, 135 S. Western ave. Phone 10302 or 10303.

WANTED—SALESMAN, HANDY WITH tools to make $6 or more in wholesale household specialties. 1211 TIMES OFFICE.

WANTED—HIGH-CLASS SALESMAN ESTABLISHED laundry route; good pay. See Manager, CROWN LAUNDRY, 1442 E. 16th st.

WANTED—MECHANIC, STEADY AND reliable; all kinds of auto work; advanced position. 50 BAKER-DUTWILER BLDG.

WANTED—FIRST-CLASS FOREMAN FOR DRAPery department; must be experienced. 1000 WASHINGTON BLVD., corner of Hanover.

WANTED—AT ONCE, EXPERIENCED MILLINery trimmer; good salary. Apply at once. MISS FASHION HAT CO., 517 S. Broadway.

WANTED—JANITOR, EXPERIENCED MAN FOR apt.-house work. CALL APTS., 220 S. Beaudry ave.

WANTED—STRONG MAN TO WORK IN CREAMery. LUCERNE CREAM & BUTTER CO., 418 W. 8th st.

WANTED—EXPERIENCED, ALL-AROUND WINdow cleaner, top wages. ACME CLEANERS, 1491½ Wall.

WANTED—BARBER TRADE TAUGHT FREE. Wages paid while learning; only few weeks required; position guaranteed. 1211 TIMES OFFICE.

WANTED—DELIVERY BOY WITH WHEEL AGE 17 or 18. Call 1000 E. 4th st.

WANTED—BOYS OR MEN WITH MOTORCYCLES, $4.75 day. See MISS ROACH, 608 S. Spring st.

WANTED—MARKERS AND A SORTER, MALE. CROWN LAUNDRY CO., 1442 E. 16th st.

WANTED—MAN TO WASH DISHES AND CARE for lunch room. WILSHIRE GARAGE, 1943 SOUTH LOS ANGELES, rear.

WANTED—VULCANIZING BUSINESS IN I class location; $1000 cash. 1211 TIMES OFFICE.

WANTED—MAN TO LEARN HIGH CLASS BARber trade. THOMPSON, 6081 Hollywood Blvd.

WANTED—MAN FOR LIME WORKERS. 308 Douglas Bldg. Call 10 to 12 a. m.

WANTED—AUTO SCHOOL teaches repairs and furnishes position. Call or write 1211 E. 16th st. CALL AND SEE OR WRITE F. A. BEAVIS, Agency for "EVERYTHING HUMAN FOR THE OFFICE." Investigate. 1211 TIMES OFFICE.

WANTED—AUTOMOBILE MEN; INCREASE YOUR knowledge of starting, lighting and ignition. Practical instruction on all makes of cars and electrical apparatus. Enter now. Look to your future. Call or write AUTO SCHOOL OF ELECTRICITY, 747 S. Hope. Day or eve. (See inst. ad.)

WANTED—BOY TO ACT AS MESSENGER WORK IN OUR general office, aged 16 or 17 years; must be bright, quick and accurate; splendid opportunity for future. Apply in person, room 620, WASHINGTON BLDG., Goodyear Tile and Rubber Co.

WANTED—SINGLE MAN TO DRIVE MILK WAgon; good paying route; commission basis; no cash bond required

K SATURDAY
ear.

rance

T!

and saving.

es.
edented vigor
opportunities,
ock's.
alue
such

facturers who
ircumstances.

ce a year in
ble Trove of

ilege
ps a
f the

you will rec-
lock's, which
n the lines,"
e to share as
upon future

Bullocks
Los Angeles

PARTY LEADERS SEEKING LIGHT.

Democrats, Says Writer, Face Contradictions.

White's Statements Differ from Those of Cox.

President Wilson on Third End of Triangle.

BY ROBERT B. ARMSTRONG.

[EXCLUSIVE DISPATCH.]

WASHINGTON, Aug. 3.—Democratic leaders and Democratic newspapers find themselves groping in the dark. The editorial and news columns of all of the New York Democratic newspapers indicate a desire to ascertain their own whereabouts before turning definitely in any direction.

Statements made recently by George White, the new national chairman are at contradictory of the interviews given out by Gov. Cox and President Wilson just after the White House conference, that political experts say it may be necessary to appeal to the ouija board for interpretations.

When Gov. Cox left the White House the information was that the Democratic candidate was in complete accord with Mr. Wilson on the League of Nations, and prepared to make it the dominating issue. At any rate that was everybody's interpretation at the time.

EXPLANATIONS OFFERED.

It was only when an unfavorable reaction swept like a tidal wave over Trails End and Washington that explanations in the form of reservations began to be offered to the White House pronouncement of Gov. Cox.

Chairman White's statement that no iron-clad contract was entered into between the President and Gov. Cox in discussing the peace treaty," is accepted as an admission that some kind of a contract was made, though not "iron clad," and that Mr. Cox's managers have found it impossible that the past be broken by him.

The New York World and Times, both administration papers on the League of Nations, soft pedal on the League issue as it concerns the Democratic party. The World contents itself with asking Senator Harding where he stands on the League, while the Times discusses the League question mainly from the standpoint of how it affects the intercourse of Great Britain and the United States.

The spirit of dissatisfaction with Chairman White's first public utterance generally indicated among administration Democrats in Washington is expressed with considerable force by the Baltimore Sun, administration paper. The Sun under the heading "Chairman White's First Lie" says:

"George White, the new national Democratic Chairman, arrived in Washington recently. His first act, a dispatch from that city records, was to promulgate two official slogans for the campaign:

CAMPAIGN SLOGANS.

"'Cox-Sure' and 'Peace, Progress and Prosperity.' His third act, Mr. White and every other ordinarily well-informed man knows that Cox is anything but sure, and the second slogan, unless it is backed by specific and sincere championship of right causes, is mere alliterative buncombe.

"There is a flavor of cheap county politics about this sort of thing, which, it is to be hoped, will be missing from Mr. White's future performances."

The Sun, which is vehement in its opposition to the Eighteenth Amendment and the Volstead Prohibition Enforcement Act, found cause for confusion in another editorial over a statement by Homer S. Cummings, former national Democratic chairman, that "the West is no longer interested in prohibition." This was put forth as a favorable omen for the Cox candidacy in the West.

The profound silence of Western Democratic Senators on the Cox candidacy has aroused considerable comment. Although eastern Democratic Senators have been saying much in praise of the Ohio Governor, the Democratic Senators representing prohibition States in the West have been ominously tongue-tied.

Only one Senator, King, of Utah, has had much to say, and the Congressional Record shows that he voted against over-riding Mr. Wilson's veto of the Volstead Act. Senator King, it is pronounced, will not campaign for the ticket in the West, but will devote all his time to the Utah.

Florida Scouts Set New Record With Trek-Cart.

[BY CABLE AND ASSOCIATED PRESS.]

LONDON, Aug. 3.—A team of American Boy Scouts from Miami, Fla., at the International Boy Scout Jamboree, today established what is believed to be a world's record in trek-cart competition.

Eight of the American youths, competing against a similar Welsh team, covered 500 yards over obstacles with a two-wheeled trek-cart loaded with eight sand bags weighing 100 pounds, in 2m. 53 3-5s. The teams had to unload their carts, cut them over a wall, reload them and run through a pool of water. The Welsh boys took more than four minutes.

COUNTY CENSUS OUT.

Official Figures for San Bernardino Points Are Announced.

[EXCLUSIVE DISPATCH.]

WASHINGTON, Aug. 3.—Detailed census figures for towns in San Bernardino county are as follows:

	1920.	1910.	1900.
[illegible]	3,127	2,150	[illegible]
[illegible]	4,262	3,560	1,382
[illegible]	1,707	...	...
[illegible]	1,507	...	...
[illegible]	1,049	4,774	727
[illegible]	18,429	10,698	4,707
[illegible]	501	...	...
[illegible]	12,175	12,175	6,150
[illegible]	2,748	2,434	...

MEXICAN RAILROAD SERVICE RESUMED.

[BY A. P. NIGHT WIRE.]

MEXICO CITY, Aug. 3.—Beginning August 5 direct train service will be restored between Mexico City and Juarez. The service was interrupted by the recent rebel activities.

BIG CROWD SEES CANARY FUNERAL

Ten Thousand Hear the Band Play at Burial of Little "Jimmie."

[BY A. P. NIGHT WIRE.]

NEWARK (N. J.) Aug. 3.—A crowd estimated by the police at 10,000 thronged the streets here tonight to witness the funeral of Jimmie, pet canary of Emidio Russomanno, 63-year-old cobbler.

Police reserves were called out to preserve order and clear the streets for the funeral cortege. Jimmie, described by its owner as possessing "a song as sweet as the voice of Caruso," choked to death Sunday on a watermelon seed.

Leading the procession was a band of twelve pieces, playing funeral dirges, followed by a hearse, bedecked with flowers, and carrying a small white coffin in which the bird's body reposed.

The old cobbler, tear stained, rode in a coach with a few intimate friends.

The cost of the bird's funeral, estimated at $400, was contributed by the cobbler's friends.

When Jimmie died the old cobbler drew the blinds of his shop, hung out a sign, "Closed on accpunt of Jimmie's death," put crape over his door and went into deep mourning.

A tombstone, in the shape of a cross with a canary bird in its center, will be erected over the bird's grave near Branch Brook Park, the cobbler said.

Denver Cars Resume After Strike Tie-Up.

[EXCLUSIVE DISPATCH.]

DENVER, Aug. 3.—After being held up by a strike of conductors and motormen since five o'clock Sunday morning, service on Denver's tramway system was resumed this afternoon, when the first car manned by strike-breakers under John "Black Jack" Jerome left the central barns, proceeding out Fifteenth street.

One car made two trips through the business section, and the service was suspended again until Wednesday morning.

While more than 1000 people walked from points of vantage the doors of the Arapahoe-street entrance to the car barn were opened at 4 o'clock this afternoon. Five autos loaded with police officers drew up to the car barn a few seconds later, and at 4:08 the first car came rolling out of the barn.

The car was covered with heavy wire netting and filled with strike-breakers. At the controller was John "Black Jack" Jerome, leader of the strike-breakers. He was heavily armed and across his shoulder was thrown a cartridge belt. All of the strike-breakers in the car carried shotguns. General Manager Hild of the tramway company rode in the first car. The crowd cheered the car as it left the barn, and there was no attempt by the crowd to interfere with its progress.

No attempt was made to carry passengers. Near the interurban loop tramway employees jeered and cursed the strike-breakers, but were checked by police. Hisses and jeers greeted the arrival of the car at Fifteenth and Curtis, but it proceeded unmolested and made a complete circuit of the downtown district. Two other cars also made short trips in the business section.

The only serious disturbance occurred as the third car out of the barn was rounding the curve at Fifteenth and Arapahoe streets.

A man, declared by some persons in the crowd to be a striker, drew a revolver, trained it on the car, and shouted, "Shoot! I dare you to shoot!" His words were addressed to one of the strike-breakers manning the car, but had scarcely been uttered when a policeman and a number of detectives in the motor escort which accompanied the car leaped from the machine and surrounded him. The crowd surged in and for a few minutes there was a general melee; fists were used and threats were uttered, but no damage resulted. The man with the revolver was dragged into one of the machines and taken to police headquarters. Eighty more strike-breakers arrived today and an early resumption of service is promised by the company.

ISSUES CONTEMPT ORDER.

District Judge Creeley W. Whitford, at 3 o'clock this afternoon issued a contempt citation against seven of the Tramway Employes' Union. The men are ordered to appear in court at 10 o'clock Wednesday morning to show cause why they should not be adjudged in contempt of court for failure to heed the temporary restraining order issued by Judge Whitford late in June.

The temporary restraining order was intended to bar both the union and the tramway officials from taking any steps that would result in a cessation of street car service in Denver.

Says Man Tried to Steal Show, Freaks and All.

[EXCLUSIVE DISPATCH.]

ST. PAUL (Minn.) Aug. 3.—Thomas Kelley not only tried to steal the wild man from Borneo, the human skeleton and the bearded lady, but also attempted to get away with an entire carnival outfit, according to charges filed against him at South St. Paul.

He was bound over to the Dakota county grand jury today. The carnival showed in South St. Paul about ten days ago. While the owner, R. E. Easthagen was in Minneapolis, Kelley is alleged to have shipped the entire show to Odin, Iowa, under his own name.

BRANDING CASE UP IN COURT.

Would-be Home-Wrecker Appeals for Redress.

Washington State "Figure 8" Case Sensational.

Horsewhipped and Branded for Invading a Home.

[EXCLUSIVE DISPATCH.]

WASHOUGAL (Wash.) Aug. 3.—Alvin Steigerwald, Councilman and wealthy dairyman and Homer Maulding, one of his employees, were today held for trial in the Superior Court following a hearing on the charge that they stripped Walter Groth, tied him to a post, horsewhipped and branded him with a cattle branding iron. Groth was a foreman for Steigerwald, and was accused of having attacked Mrs. Steigerwald in her home in her husband's absence.

Some of the testimony was such as to cause an eager craning of necks and cupping of hands behind ears by the spectators who crowded the little Justice Court.

WOMAN HYSTERICAL.

Steigerwald and Maulding denied nothing and admitted nothing, but depended for the defense upon the showing of cause made by their attorney. His statement was that Steigerwald had come home suddenly one night and found Groth there, pursuing Mrs. Steigerwald about the rooms.

Various articles of furniture were upset, pric-a-brac was overturned and broken, and Mrs. Steigerwald, it was said, was hysterical. As to what happened thereafter, witnesses testified in detail today.

Carl Mattlethorte said that Steigerwald had asked him to help whip and brand Groth on the morning following the alleged attack on Mrs. Steigerwald, but that he refused.

He said Steigerwald and Maulding nevertheless took Groth, who had been ordered by Steigerwald to come to the dairy barn on pain of death if he refused.

They stripped off his clothes, tied him up to a post and thrashed him soundly with a horsewhip.

LEFT INDELIBLE MARK.

A branding iron meanwhile had been heating in a stove near by, Mattlethorte said it was an iron used for branding cattle, and was in the form of a figure 8 each half of which was about as big as a dollar. Maulding said Mattlethorte hald up from the rear the single garment Groth had been allowed to keep on him and steigerwald applied the iron.

Groth groaned a little, but made no outcry, the witness said.

"I saw no blood," he declared.

Jack Entler, another employee at the ranch, confirmed Mattlethorte's story, and said that after it was all over Steigerwald gave Groth his clothes, and after he had dressed took him to the depot and told him to leave town.

Groth did so, but returned after a few days, and caused the arrests.

Steigerwald and Maulding were held in $2500 bonds each.

COMMUNIST DEFENDANTS ARE STUNNED

Men Convicted in Chicago Are Silent; Will Serve Sentences, is Belief.

[EXCLUSIVE DISPATCH.]

CHICAGO, Aug. 3.—"This is our country. It is the best country in the world. It is good enough for us. If others think it not good enough for them let them get out and stay out."

This is the declaration by the jury which last night found the twenty members of the Communist-Labor party guilty of conspiracy to overthrow the United States government and set up the Russian soviet here. The jurors say they never doubted the guilt of the defendants, but a number of ballots were taken on each one to measure out what punishment should be given them.

All the jurors agree that the evidence plainly showed that unless the program of the Reds had been halted they would soon have instituted a reign of anarchy in this country.

For once in his life William Bross Lloyd, millionaire sergeant-at-arms of the Communists, has nothing to say. The verdict appears to have squelched his fiery desire to see the United States turned over to the Bolsheviks. Other defendants are also silent—apparently stunned by the realization that law and order still prevail in this country. Lloyd Bross refuses to see anyone. His wife is badly upset by the verdict.

It was said at the Criminal Court Building that the convicted radicals will not be given new trials. They are at liberty under original bonds, which are considered heavy enough to hold them. The prosecutors believe the sentences will be executed in full, and any particular attention was given to see that no technicalities crept into the record upon which the Reds could base an appeal for a new trial.

HARDING WILL SHOW COUNTRY HE IS A REGULAR PRINTER.

BY G. E. McCORMICK.

[EXCLUSIVE DISPATCH.]

MARION (O.) Aug. 3.—Events moved rapidly today in Senator Harding's campaign for the Presidency.

First the nominee posed for the movies in the composing room of his local newspaper, the Star, and Billy Bull, the foreman, looked on and smiled broadly as the boss leaned over a form and locked it.

For thirty years, Bull has been employed by Harding in that same composing room, starting in as "devil." Billy didn't smile because the "boss" had difficulty in locking the form, for the Republican Presidential nominee is an old time printer, but he smiled at the novelty of it, although he had seen Harding make up hundreds of forms before.

After setting a stickful of type at one of the ad cases, Harding glanced at the row of linotype machines and shook his head. Then he went to the press room, where the pressman started the press, while the cameras of the movie men clicked.

Weeks ago the Senator promised to go to the Star some day and pose for the movies. After keeping his promise, he left the newspaper plant immediately with Senator Harry S. New, of Indiana, for Harding headquarters.

There he discussed campaign affairs, and again told New how delighted he was with his front-porch campaign.

It is probable that Senator Harding will make a swing to the Pacific Coast, but there will be no speaking from the rear of the trains. This was made plain at Harding headquarters today. Some time ago, Harding announced he would make some speeches away from Marion, but that his front-porch plans would not be abandoned.

Chinese League Head, White Girl Taken by Police.

[EXCLUSIVE DISPATCH.]

NEW ORLEANS, Aug. 3.—Chin King Chow, whose cards and papers show him to be "President of the Chinese League of America," and Lucille Cone, 20 years old, pretty blond white girl, were taken in a raid on Maw Maw's Chinese shop in New Orlean's Chinatown today.

The big parish prison overlooks Chinatown. The unmistakable smell of opium led the police to Maw's door. He fought them, but they broke down the rear door. They found Chow and the girl on a bed with a complete smoking outfit and $600 worth of opium.

"The girl cried and begged to be let go, saying she had only come to Maw's place to buy a pair of embroidered slippers. However, the three were held for Federal authorities, who, up to a late hour tonight, had not made any charges.

Federal agents said that they were investigating Chin King Chow, who is believed to be a San Francisco Chinaman on a visit. He would not talk about himself, but admitted the papers seized were his He will be held without the benefit of bail until his presence here is explained.

"Smoking" Class is Popular One; Some "Chewers."

[EXCLUSIVE DISPATCH.]

STANFORD UNIVERSITY, Aug. 3.—The most popular class today is that being conducted by Prof. Ernest Gail Martin of the physical department, Hopkins Marine Station, Pacific Grove.

It is a class in smoking. There is no end of applicants for it, though there is some comment heard among the co-eds on the undergraduate course in tobacco chewing, which is part of it.

The members of the class smoke and chew when, and, how they are told. The effects are being recorded to determine the effects of tobacco.

Similar laboratory work is being done at Johns Hopkins, Cornell, Harvard and Michigan.

FRANCE TO TEACH HORRORS OF WAR..

PERFECT IMAGES OF REAL BATTLES WILL BE STAGED FOR THE STUDENTS.

[BY CABLE—EXCLUSIVE DISPATCH.]

PARIS, Aug. 3.—The wars of the future will not be less terrible than that one which was loosened by the Germans in 1914, if the plans of the French maneuvers which are to be held late this summer are to be taken as an indication. France has continued to call classes to the colors. Her military chiefs have outlined a tentative scheme which will teach the horrors of war without the students experiencing the dangers of actual conflict.

The maneuvers are to be a perfect image of a real battle, with airplanes, tanks, machine guns, trenches, artillery, bomb throwers, hand grenades, smoke clouds and even poison gas projection included. The announcement that the tests will not be confined to marches, sleeping in fields and the carrying out of intricate drills, as in the past, is causing consternation among peace apostles, who are already suggesting that the teaching of French youths how to kill by the most ghastly methods will only induce other nations to do likewise.

The French army hereafter will be based on two years' service, youths when demobolized will be transferred to the reserves, from which they will not be released for thirty years. This will give France a total of between 6,000,000 and 7,000,000 fully trained men, who will be available for duty at any time.

FATHER OF MURDERED GIRL OFFERS REWARD.

CHILD SLAIN WHEN IMPALED BY PITCH FORK ON MERCER ISLAND.

[EXCLUSIVE DISPATCH.]

SEATTLE, Aug. 3.—A reward of $500 was offered today for the arrest of James Sphyridis, alleged to have slain little Mary Pappas by impaling her on a pitch fork ten days ago on Mercier Island.

The father of the child offered this reward today. It is in addition to $50 already posted by the county board as a reward for the alleged murderer's arrest.

Sphyridis is said to have fled the island in an open boat following the killing of the child. Mary was a niece of the Greek Consul here, C. D. Liliopoulos.

BODY OF MASKED WOMAN IDENTIFIED.

[BY A. P. DAY WIRE.]

SAN FRANCISCO, Aug. 3.—The body of a masked woman found yesterday in the surf near the cliff house was identified today by Edward S. Wilcox, San Jose attorney, as that of Miss Clara M. Herre, 28 years old, a stenographer of San Jose.

CLASSIFIED INDEX.

	Page
ONE-TIME NOTICES	9
LOST, FOUND, STRAYED, STOLEN	9
SPECIAL NOTICES—Miscellaneous	9
PERSONALS—Business	9
CHURCH NOTICES	9
BUSINESS ANNOUNCEMENTS—Miscellaneous	9
EDUCATIONAL	9–10
WANTED—Help, Male	10
WANTED—Help, Female	10
WANTED—Agents, Mfg. Interests	10
WANTED—Help, Male and Female	10
EMPLOYMENT AGENCIES	10
WANTED—Situations, Male	10
WANTED—Situations, Female	10
WANTED—Situations, Male and Female	10
WANTED—To Rent	10–11
TO LET—Rooms	11
TO LET—Flats	11
MOVING, TRANSFER, STORAGE	11
TO LET—Apartments	11
TO LET—Houses	11
TO LET—County and Suburban Homes	11
TO LET—Beach Property	11
TO LET—Stores, Offices, Etc.	11
FURNITURE	12
MUSICAL INSTRUMENTS	12
MACHINERY	12
FOR SALE—Miscellaneous	12
WANTED—To Purchase, Miscellaneous	12
AUTOMOBILES	12–13
HORSES, MULES, CATTLE, ETC.	13
POULTRY, PET STOCK AND SUPPLIES	13
BICYCLES—To Buy, Sell, Exchange	13
GLENDALE—Miscellaneous	13
PASADENA—Miscellaneous	13
CITY LOTS—For Sale	13–14
APARTMENT, FLAT PROPERTY	14
BUSINESS PROPERTY	14
INDUSTRIAL PROPERTY	14
IN OAK PROPERTY	14
SUBURBAN PROPERTY	14
BEACH PROPERTY	14
COUNTRY PROPERTY	14
EASTERN AND NORTHERN PROPERTY	14
OIL PROPERTY	14
ORANGE, LEMON AND WALNUT GROVES	14
POULTRY RANCHES	14
REAL ESTATE—Miscellaneous	14
WANTED—To Purchase Real Estate	14
FOR EXCHANGE—Real Estate	14
MONEY TO LOAN	14
MONEY WANTED	14–15
MORTGAGES, TRUST DEEDS	15
BONDS AND STOCKS	15
STREET IMPROVEMENT BONDS	15
MINES AND MINING	15
PARTIAL BUSINESS OFFERS—BUSINESSES	15
APARTMENT-HOUSE BUSINESSES	15
FURNISHED FLATS	15
BUSINESS INVESTMENTS—All kinds	15
BUSINESS CHANCES—Many Kinds	15
PARTNERS WANTED	15
BUSINESS CHANCES WANTED	15
LEGAL NOTICES—Of All Kinds	15
TOO LATE TO CLASSIFY	15

8 p.m. is the closing hour for the receipt of classified advertisements for both Daily and Sunday Times.

CLASSIFIED LINERS

CLASSIFIED RATES.
(Effective February 1, 1920.)
Minimum space, 2 lines, or 12 words.
Minimum charge, 25 cents daily—40 cents Sunday.
14 cents a line each daily insertion.
20 cents a line each Sunday.
15 cents daily, 18 cents Sunday.
25 to 29 consecutive times.)
30 to 89 times in the month (30 days.)
For all classifications except those listed below:
Strictly "Situations Wanted" advertisements, 12c a line daily and Sunday; minimum charge 24c.
Flats, Rooms and Houses—Furnished" and "Unfurnished" are not classed as situations Wanted advertising, and will be charged for at the general classification rates of 14c a line daily and 20c Sunday.
Help—14c a line daily and 25c a line Sunday for advertisements under the headings of "Agents Wanted," "Business Opportunities," "Special Notices," "Stocks and Bonds," or "Without Employment Preferred," "Money to Loan—Salary and Chattels," "Money to Loan—Diamonds and Jewelry," "Money to Loan—Automobiles," "Physicians," "Medical," "Dentists," "Baths and Massage." Minimum charge 28c daily, 50c Sunday. $5.10 a line by the month (30 days).
Minimum charge applies to each single and consecutive insertion. Count five average words for the first line, and seven average words for each additional line. Display advertisements not taxed.

WANT-AD SUPREMACY.

The Times regularly prints practically all of the "Want-Ads" appearing in the Los Angeles newspapers in addition to thousands of exclusive ads not printed in any other newspaper.
The newspapers in Los Angeles furnish the audience which the TIMES Want Ads. Whatever newspaper an individual may take, he reads THE INVARIABLE RULE OF TIMES WHEN THE RESULTS WANT-AD EXPERIENCE.
In using THE TIMES ALONE, classified advertisers can cover Los Angeles and Southern California at one low cost.

ONE TIME NOTICES.

DOCTOR FOR MEN—SPECIALTY 30 YEARS. Most thorough. Permanent results. Examination free. 1020 Pacific Mutual Bldg., 3d and Spring.

SANDMAN RESTAURANT—Genuine Spanish Dinners, 500 North Spring street.

LOST AND FOUND.

LOST—MONDAY, ON MAIN ST., A BLACK MOROCCO bill book containing currency, driver's auto license, valuable papers and valet. Reward for return to 1564 N. BEAUDRY or Phone Pico 1916. Reward.

LOST—WILL PARTY WHO TOOK BROWN leather grip from Venice Short Line, containing ladies wearing apparel, please return same to 1324 S. HILL street. Claim desired. Will no questions asked. Reward.

LOST—BETWEEN LEREC AND BAKERSFIELD on Sunday, two suitcases and grey telescope case containing wearing apparel. Owner's name in two of the cases. Reward. Notify E. A. REUTER, Lerec, or 1537 S. Burlingame, Col.

STOLEN—1916 DODGE TOURING, Engine number 643393, license number [illegible], dust-colored wheels, canvas top. Desert car. If returned no questions asked. $50 reward paid. Phone West 1327. 4033 MONTCLAIRE, city.

LOST—THE DELTA THETA FRATERNITY PIN, between 10th and Grand via 7th st. car to Opal cave or Valencia. Reward. C. 9130, 10 engraved on back. Phone 62760. MISS DAVIS, 940 S. Grand ave. Reward.

LOST—BETWEEN SUNSET AND TEMPLE on Coronado st., white trousers from delivery wagon. Delivery car has name on it, with number 252. Reward. TAMBERT, 123 S. Western. West 8500.

LOST—VIOLET ENAMELED BROOCH, PEARLE and diamond, near Brooks and Trolley station or Venice Short Line. Reward. MISS BAIRD, 1111 Park Place, Venice, or phone Broadway 5000 J. A.

STRAYED—BELGIAN POLICE DOG, MEDIUM size, brown, short hair, white chest, leather shoulder harness with license, from 1125 N. Coronado st. Monday. Reward. Call MR. ERKER SOLE, 53500 W. 1040 W. 23rd. Phone 10-1040.

LOST — IN CLUNE'S BROADWAY THEATER, Tuesday, 2 to 2:30, black leather purse containing money and jewelry in gold case initialed C.R.M. $10 reward and no questions asked. 1918 2nd, Santa Monica.

LOST—WILL THE MAN WITH BABY WHO GOT off Venice car Sunday, July 25, at 7th st. and 1st, and took by mistake black leather handbag, return same to F. C. HILL, ST. STATION. Where his own bag has since been turned in?

LOST—SATURDAY NIGHT, SMALL LINK PLATINUM neck chain, valued as keepsake, between Valencia Apts. and 7th st. or Valencia to Spring or 9th. Liberal reward. Phone 61888.

LOST—ALL WOOL COAT, BLACK AND WHITE mixture, size 38. San Gabriel Sanitaria or Glendale. Reward for return to 715 N. LOUISE, Glendale.

STRAYED—TWO STEERS BRANDED KITHER Circle-Bar or Q. $10 each reward for information leading to recovery. WILSON & CO.

FOUND—LARGE DOG AT VENICE, CAL. Owner can have same by calling at No. 11 CARROLL AVE., Venice, and pay for this ad.

LOST—AT 7TH AND AMERICAN AVE., VELVET bag containing all money I possess; no use bills, including husband's pay check. Phones Home 53804, 646 AMERICAN AVE. R. B. Reward.

FOUND—BLACK AND WHITE MALE PUPPY, mostly black. Collie or Shepherd, probably 3 months old. No. Brennan's attached. Owner can go to my paving for ad. 1121 W. FLORENCE.

LOST—BETWEEN GLENDON WAY AND THE Library, and Fair Oaks ave. and Monterey Road, gold watch, fine gold chain attached. Return 1118 FREMONT AVE. Phone 35861.

LOST—BLUE VELVET BAG NEAR CRYSTAL Pier Sunday afternoon. Reward will be given for return of bag with or without contents. Finder phone JULIA GRAVES, Glendora 388.

LOST — MONDAY NIGHT, BETWEEN ROSSLYN Hotel and Eighth and Grand, 1 cameo brooch, small diamond in center. Reward. ROOM 710, NEW ROSSLYN HOTEL.

LOST — WEDNESDAY, REDONDO BEACH, FEmale fox terrier dog. Pasadena tax on collar. Return 408 STRAND, Redondo, or 1207 Sierra Madre ave., Pasadena, or call 1207. Reward.

LOST — ON MONDAY, BETWEEN GRAMERCY Place West Adams and Security Trust & Savings Bank, gold sapphire and pearl oval pin. Reward. 74845.

FOUND—I HAVE 1919 FORD TOURING CAR, MOtor number destroyed. Owner furnishing factory identification may recover it. H. A. MARTIN, 694 Armada Drive, Pasadena, Cal.

LOST — SMALL BROWN FUR PIECE, FRIDAY evening in Hollywood on Gower st. near Sunset Blvd. Liberal reward. A. ROSSON, 6091 Salem Place, Hollywood 2818.

LOST—AT REDONDO BEACH SUNDAY, JULY 25, Swiss-Elgin, diamond platinum-set ladies' wrist watch. No questions asked. Reward. Call STRAIN, 14424.

LOST—BOSTON TERRIER, BETWEEN 5:30 AND 6, on Los Feliz Blvd. Party who picked him up please return to 1743C GARFIELD PLACE and receive reward.

LOST — GILT MORAL CARD WITH I. C. K. correspondence papers, letters and wearing apparel. Liberal reward. Phone Main 1786.

LOST—A POINTED SAPPHIRE AND PEARL BAR pin, somewhere in shopping district, Aug. 2. PHONE 72616. Reward.

LOST—BLACK VELVET HANDBAG CONTAINING money and 2 bank books, near 4th and Main. Liberal reward. Phone SOUTH 2925.

LOST—TUESDAY, LADY'S GOLD ELGIN WATCH initials M.L.B.; in vicinity of Washington and Magnolia st. Finder kindly PHONE 22343.

LOST—GOLD WATCH BETWEEN VERNON AND Long Beach ave. and Vernon and Wadsworth, Col. 20016.

LOST — SMALL BLACK FOLDING BILL BOOK containing bills. Reward. 4524 KINGSWELL AVE.

LOST — $25 REWARD.
For violin stolen from 1291 W. 54th st., Monday. Reward will be paid. PHONE 61888.

LOST—CROWN AND CRESCENT PIN, DIAMONDS and pearls, spring at between 4th and 7th. Reward. MRS. MITCHELL, 32011.

LOST—NEAR PICO AND FIGUEROA, AIREDALE dog, male. Named Fitz. Collar but no license. Reward. Phone 26062.

LOST—BROWN FUR NECKPIECE AT OR NEAR 5th and Broadway, Tuesday night. Finder please notify 56224. Reward.

LOST AND FOUND.

LOST IN BATHHOUSE, CRYSTAL PIER, SANTA Monica, Sunday, 2 diamond and pearl brooch. Liberal reward. Phone WILSHIRE 2962.

LOST—FROM AUTOMOBILE, BLACK COCKER Spaniel, while driving between Hollywood and S. Figueroa. Reward. PHONE 577011.

LOST—HALF-GROWN GRAY PERSIAN KITTEN. Finder please phone Hollywood 4410. 234 N. SERRANO.

LOST—DIAMOND BAR PIN, FRIDAY EVENING. Reward. Return MRS. DREMOND, Hershey Arms Hotel, 2000 Wilshire Blvd., Wilshire 3917.

LOST—COAT ON PICO BLVD., SATURDAY AFternoon. Finder please advertise in Times. Put in phone number. All charges will be paid.

FOUND—A MULE, DARK BROWN MARK, CAME Monday morning, July 26. E. MEDORE, Brookside, Gardena, Cal.

LOST—IN SANTA FE STATION, SMALL HANDbag containing money. Will be glad to return same to the owner. Call 447 S. FLOWER ST.

LOST—BLACK CARD CASE CONTAINING VALUable papers. Suitable reward. M. O. PAGE, 37 E. Central Blvd., Pasadena.

LOST—GENTLEMAN'S BROWN GAUNTLET DRIving glove. PHONE 81122. Reward.

LOST—BILLFOLD BETWEEN SERRANO AND 1235 W. 58th st. Name inside. Reward.

FOUND—PURSE MONDAY ON P.-E. CAR. PHONE 72098.

FOUND—AUTOMOBILE TIRE. IDENTIFY AND pay for ad. SOUTH 1943-M.

LOST—BUNCH KEYS IN SAND BETWEEN VENice and Del Rey. MAIN 1008.

LOST—A CRANK FOR A WINTON SIX ON CENtral ave. Call VERMONT 6007.

LOST — A SMALL PURSE WITH $60. SOUTH 2005-M.

SPECIAL NOTICES.

Baths and Massage.

RADIUM SULPHUR SPRINGS—
Natural radio active mineral water. Drink and bathe here. Health restored. It sparkles and fizzes like champagne. Purifies blood, keeps you young. Hot bath treatment for rheumatism, neuritis, colds, poor circulation, sciatica, eczema, liver, kidneys, bladder. Last disease, blood, nervous and female troubles, electric, medical, spinal treatments. Doctor's advice free. MYRTLE AVE. AND GOWER ST. Motor-ize, red car, north 11, car line, direct to springs. Phone: 577106.

SWEDISH KINESOTHERAPY.
Fundamental in Chiropractic and Osteopathy. Dr. Nelson Lund, graduate, 701 Consumers Bldg., MADISON, 740 South Broadway. Room 311. Operators, both sexes.

CARLSBAD THERAPEUTIC TREATMENTS. Carlsbad sweats and massage; invaluable for liver troubles, eliminating neuritis, etc. Special hot and violet ray; electrotherapy. Graduate nurses. 10 to 12, 2 to 9 p.m. Closed Sundays. 507 BAKER-DETWILER BLDG. 6th and Hill.

ELECTRIC CABINET SWEATS, SWEDISH MASsage, all treatments baths. Massage masseuse. 228 UNION LEAGUE BLDG., 22nd and Hill. Open evenings.

ELECTRIC MASSAGE, EXPERT OPERATORS, HRS. 10:00 to 8:00. Open Sundays. Phone Pico 65 or evenings by appointment.

SWEDISH MASSAGE, SWEATS, BATHS, GRADUate masseuse, nurse both sexes. 744½ W. 7th.

ELECTRIC CABINET SWEATS AND MASSAGE. 225 I. W. HELLMAN BLDG. 124 W. 4th st.

Medical.

MENTAL DEPRESSION AND NERVOUSNESS, ETC., SUCCESSFULLY TREATED. BY THE ANALYTIC METHOD. JOSEPH RALPH, Psycho-Analyst. 3987 Budlong ave., Los Angeles. Telephone Vermont 7427.

Consultations by appointment only.

MEN AND WOMEN, CONSULT HARRY DILLON, herb specialist for 30 years, reliable and harmless; furnish particulars of case, remedies sent anywhere; no time and money. Appointment by letter only. 614 WEST FOURTH ST.

MEN, SIX TO EIGHT TELEVITA TREATMENTS generally sufficient for any uncomplicated case of gonorrhea or chronic discharge; treatment $15. Pay as you receive. 20 years' experience; strictly reliable. DR. EDWIN RAYMOND, 900 S. Olive ave. Hours 10 to 4. Sundays 10 to 12.

W. T. POLKINGHORN, CHIROPRACTOR, FREE IRIDIAGNOSIS and SPINAL ANALYSIS. PAINLESS ADJUSTMENTS. 611-617 SECURITY BANK BLDG. Hours: 9 to 4, 7 to 9 p.m. Phone 63816.

DR. H. SILVERMAN, FORMERLY ASSISTANT to Dr. Heinrich Lenzing of Dresden, Germany. Blood diseases a specialty. 1007 S. HILL, 2 to 6. Evenings, 7 to 8. 204-5-6-7 Grosse Bldg. Orders and drugs at Los Angeles.

T. K. CHIROPRACTIC TREATMENTS. LOS ANGeles Chiropractic College, day or evening. DR. CALE, president, 931 S. Hill. 15902.

Sanatoriums.

CLOVERLEIGH HEALTH RESORT.
An ideal convalescent home situated amidst magnificent mountains and valleys; cozy, well-appointed bungalows; TREATMENT, GRADUATE NURSES and home comforts.
Ocean Highway and Fremont ave., ALHAMBRA, CALIFORNIA.
PHONES: 13345 AND ALHAMBRA 244.

THORNYCROFT FARM AND COTTAGES.
Beautiful grounds and walks, home care for convalescents and rest. Moderate rates. From GLENDALE to Glendale, Cal.

SUNSET REST HOME, 325 FOURTH MALABAR st., Huntington Park, Cal. Phone South 1307. Battle Creek system of treatments. Large grounds; home comforts; graceful medical attendance.

COUNTRY HOME IN THE CITY FOR CONvalescent; graduate nurse in attendant; best of references. 31780.

EAGLE ROCK REST HOME—
Ideal location for convalescents. No contagious cases admitted. GARVANZA 402.

PORTER (ORIGINAL) MILK DIET SANATORIUM for all forms of disease. Phone 31124.

MILK DIET AND REST CURE—DR. GILLILAND. Three years with Dr. Porter. Phone 31124.

Society Meetings.

GET-ACQUAINTED SOCIETY, 717 E. NINTH. Socials, Tuesday and Friday nights; games, program, dancing. Organized 11; prospects. Members from 6 states. Strangers should investigate. HOWARD CARLSTON TRIP, founder. Phone 557971.

PERSONAL—Business.

PERSONAL—I BUY DIAMONDS AND DIAMOND JEWELRY.
HIGHEST CASH PRICES PAID—ANY QUANTITY.
THEO. J. HINDIN,
202 UNION OIL BLDG.—7TH AND SPRING. 68119.

PERSONAL—PERCY NORTH, WHITE HOUSE, Tucson, Ariz., is leaving where a letter will reach Percy E. North please inform me. His last address was Pacific Beach, where he went from Seattle. Reward for address. Communicate with HUGH NORTH, 1505 Wilmette ave., Wilmette, Illinois.

PERSONAL—
WHO OWES YOU?
We collect anywhere. Adjustment Service, Merritt Bldg., 202 W. 8th. 12th. Mber. 8320.

PERSONAL—WANTED BY A YOUNG COUPLE with two small children, the use of a well furnished home in Hollywood in conjunction with the owners. We will give an elderly couple the use of our home, and care in return. Address X, box 370, TIMES BRANCH OFFICE.

PERSONAL—I WILL SELL TO AN ELDERLY couple the use of a three-room house situated on the rear end of lot in Los Angeles, Cal., for the balance of their natural life. Terms can be arranged and at a reasonable figure. Address box 369, TIMES BRANCH OFFICE.

PERSONAL—TALENTED YOUNG ACTRESS, HAVing 72 absolutely original delightful comedies and refined, clever company, ready to shoot, wishes to interest 2 investors, each with $5000, to finance this two-reel company. Interesting control funds. Releases assured. Phone MR. RANDALL, Holly 3000.

PERS

WANTED—HELP—Male. Miscellaneous.

WANTED—DO YOU WANT STEADY REMUNERATIVE EMPLOYMENT UNDER OUR NEW MERIT AND DEMERIT SYSTEM OPERATING A CAR FOR THE LOS ANGELES RAILWAY COMPANY, WHICH CONDITIONALLY WILL PAY YOU NOT LESS THAN $100 AND AS HIGH AS $190 PER MONTH, AND IN ADDITION AN EXTRA $80 EACH YEAR, PAID YOU FOR HONEST, EFFICIENT SERVICES. IF YOU DO, CALL AT ROOM 717 PACIFIC ELECTRIC BUILDING, CORNER 6TH AND MAIN STS., LOS ANGELES.

WANTED—
COBBLER,
BIG CREEK.

1—COBBLER, $5.00.
2—CHUCK TENDERS—$4.50.
6—TUNNEL MUCKERS—$6.50.
2—PLUMMERS—TO AND BOARD.
1—FIRST BAKER—$100 AND BOARD.

8 HOURS—LONG JOB—NO FEE.
BOARD AND ROOM AT 33C PER MEAL. FARE ADVANCED—DEDUCTED AND REFUNDED
SOUTHERN CALIFORNIA EDISON CO., LABOR OFFICE, 257 EAST 3RD ST.

WANTED—
MEN AS FREIGHT HANDLERS, (city.)
STEADY WORK, BY
PACIFIC ELECTRIC RAILWAY,
Apply Room 202 P. E. Bldg.

WANTED—BEFR., AUTO EXP., $175-$200; BOOK-KEEPER with railroad experience, $175; Experienced LEDGER CLERK, $150; STENOGRAPHER-asst. bank-buyer ..... $125; STENOGRAPHER-POSTED machine operator ..... $100; Young man asst. book-keeper-cashier ..... $75; Light CLERK, elderly gentleman, apt.-house, $65 and board.
EDUCATIONAL EXPERT COMPANY,
Suite 708 Hans Bldg. (Agency.) Broadway at 7th. Main 5080. Established 1900.

WANTED—NIGHT CASHIER, RESTAURANT, middle-age, Bapt.-stone, $100. Many others, $100 to $200. CALL AND REGISTER in all lines, under 40. CALL AND REGISTER. F. A. BEAVIS, Agency for "EVERYTHING HUMAN FOR THE OFFICE," Investment Bldg.

WANTED—ILLUMINATING ENGINEER TO REPAIR motor cars for demonstration; this is a business that will stand no competition; if you really want to learn the business right be Y.M.C.A. AUTO SCHOOL. Investigate our methods. Don't start now. Y.M.C.A. Auto school and Repair Shop, 821 S. Hope. Day or evening. Use line 84.

WANTED—AUTOMOBILE MACHINIST, INSTRUCTOR thoroughly capable of starting, lighting and ignition. Practical instruction on all makes of cars and electrical apparatus; letter to make appointment. Applicant should possess an interest in and natural qualifications for advertising work but experience is not absolutely necessary. Give full references, church and lodge affiliations. Address ADVERTISING DEPT., Station C, box 63.

WANTED—BOOK-KEEPERS FOR PERMANENT positions in large local bank. Good opportunity for advancement. State experience, ability, age and church and lodge affiliations. BOX 358, STATION C, Los Angeles.

WANTED—YOUNG MAN FOR BILLING, LEDGER and general office work. Must be able to operate typewriter and adding machine accurately and neatly. Excellent opportunity with large concern for ambitious young man desirous of permanent connection with firm where application and merit will be rewarded by certain advancements. Starting salary $90 to $100. Phone 5475 for appointment.

WANTED— BOOK-KEEPER. EXPERT

Must have good experience in commercial correspondence and be able to take full charge of office. Must be capable of handling sales and manufacturing business. Reply in own handwriting, stating full particulars as to previous experience, references, salary expected, age, etc. All communications treated confidential. Address A. E. 318, TIMES BRANCH OFFICE.

WANTED—EXPERT CORRESPONDENT TYPIST; familiar local land values, city office $200
Stenographer $125
Stenographer, typist, 21-25 ..... $125
Stenographer, fine economy operator $100
Bill clerk Comptometer operator, city $130
WALKER'S COMMERCIAL SERVICE, (Agency.)
420 Van Nuys Bldg., 7th and Spring streets.

WANTED—EXPERIENCED SHIPPING AND RECEIVING CLERK. Large automobile accessory house requires an experienced man; knowledge of automobile supplies absolutely necessary; excellent opportunity for man who is at present receiving small salary; state ability. Address A, box 305, TIMES BRANCH OFFICE.

WANTED—YOUNG MAN FOR GENERAL STORE and office work who is interested in an ownership where there is advancement. Prefer H. S. graduate with some knowledge of using typewriter. Moderate salary to start. CHAS. A. RAMSOM CO., 2253 E. Pico.

WANTED—THERE IS A DEARTH OF MALE STENographers and the demand is great. The Y.M.C.A. gives a course of intensive training in stenography. Secretarial courses etc. Enroll now. Sixth Floor, Y.M.C.A. BLDG. (See inst ad.)

WANTED TIRE SLASHER, KNOW CITY, $150 "M." ACCOUNTANT, auditing dept., bank, $130. TIMEKEEPER, $90. Bank clerks, $110. SOUTHWEST AUDIT & SERVICE BUREAU (Agency.) 605 Cit. Nat. Bank Bldg. 5th and Spring.

WANTED—ASSISTANT TO WINDOW TRIMMER; excellent opportunity for young man of ability to learn the work. Must be clean and neat. Apply PARIS CLOAK AND SUIT HOUSE, 580 South Broadway.

WANTED — MAN TO CARE FOR YARD AND chickens two weeks do two hours housework; no smoker or drinker; for room and board, $40 per month. PHONE 568728.

WANTED—HELP—Male. Store and Office.

WANTED—FORD OFFICE DEPARTMENT, accountant-operator, fourth, $125; A. R. P., typing clerk, $150; Junior C. P., clerks, $90-$100; Collectors, $100; Burroughs operators, $100-$150; Nite, hotel auditor, $125; Billing, $125; Remington, Wahl operator, $175; Elliott-Fisher boys., $150; Typist biller, $90-$100; Shipping and receiving clerk, $100; Checking, receiving grocery, $100-$115-$125; Office boy, $60; BOOK-KEEPERS, Arizona, country, local, Salary open. STENOS, Arizona, country, local. Salary varies. BANK; Burroughs operators, tellers, book-keepers, DRFM.-STENOS., various, prevailing salaries.
EXECUTIVES.
Retail credit manager, north, traveling wholesale, credit manager, $250. Yard manager, $150. Mechanical draftsmen, minor draftsmen, open. Department store buyers, $250. Four managers. Asst. basement manager, $150. Main floor asst., $175. Traffic manager, $140. Grocery store mgrs., agrs. $125-$175. Specialty shop manager, $200-$250. Tanks and mills, basement manager. Delivery dept. manager, $200-$250. C.O.D. desk manager, $150. Retail chain store watersupper, $200. Chief, general auditor, $2500. WINDOW TRIMMER, card writer, oper. Auto asst., oper.
MISCELLANEOUS AND SALESMEN.
Tuberculosis exam. Packer, $100. Mechanical investigator, resume college prefered. Hardware clerk $20. Meat cutter, $1000.
SALESMEN, experts, $27.50, auto accessory, want ten men with local experience, $125-$150-$175. Grocery specialty, shoe, stocks and bonds, candy, store advertising supplies, $2500. Specialty, sales manager for local corporation, good opportunity.
REFERENCE ASSN. (Agency.) 400 Central Bldg.

WANTED—STATEMENT MACHINE OPERATORS and messenger boys over 18 years old or high school graduates for permanent positions in large local bank. A good opportunity for advancement. State experience, salary expected, and church or lodge affiliations. BOX 630, STATION C, Los Angeles.

WANTED—YOUNG MAN; CLEAN CUT, GOOD APpearance, high school graduate preferred, as general office assistant with bond house. Must be willing to start in mail department, study charges to learn business and no limit to advancement. Give age, telephone number and say if at present employed. Address A, box 431, TIMES BRANCH OFFICE.

WANTED—BRIGHT YOUNG MAN TO ACT AS STOCK BOY IN THE BIG BOY AND DRAPERY DEPARTMENTS. MUST BE WILLING TO LEARN AND NOT AFRAID OF WORK. THIS IS AN EXCELLENT OPPORTUNITY FOR THE RIGHT PARTY TO LEARN A GOOD BUSINESS. Apply Superintendent, J. W. BLACKSTONE CO., BROADWAY AT NINTH.

WANTED—EXPERIENCED BOOK-KEEPER, ABLE to accurately handle large volume of work; steady position; $140 month. References. 720 Security Bldg., 6th and Hill.

WANTED—AUTO TRUCK DRIVER, WHOLESALE butter route, only steady responsible party need apply. Salary $30 week. (Sell) 1825 S. HOOVER, p.m.

WANTED—EXPERIENCED STENOGRAPHER AND bookkeeper; one capable of taking charge of office of publishing co.; see MR. ROBERTS, 17 Publishing Co., 132 N. Broadway.

WANTED—GOOD TYPIST, HOME STENOGRAPHY; efficiency bureau. (Agency.) 622 Laughlin Bldg.

WANTED—BRIGHT STRONG BOY OVER 18 TO work in grocery store. Apply 1355 WEST 37TH STREET.

WANTED—2 EXPERIENCED STOCK CLERKS, temporary, $4 day. See MR. EMRICK, 1437 San Pedro st.

WANTED — BOY TO ASSIST IN INDOW TRIMming dept. Apply MULLEN & BLUETT CLOTHING CO., Sixth and Broadway

WANTED — AT ONCE, A BOOK-KEEPER. GROCERY, 2633 E. First st.

Salesmen and Solicitors.

WANTED—

Representatives wanted in every county in California to represent the most substantial and successful proposition in the automobile line; will give you exclusive territory, unlimited co-operation and every possible facility to assist you in your dealings all of your spare time. Exacting qualifications are unlimited and active representatives can make big money. Call or write for full particulars before territory is being rapidly allotted. ABILENE PETROLEUM CO., 701 Story Bldg., Los Angeles.

WANTED—THE BEST OPENING IN LOS ANGELES for a leader for a few live, energetic salesmen. We are running a big advertising campaign, have plenty of leads and prospects and will extend them to our salesmen. Opportunity unlimited. If you are a salesman, mean business and want to make a real money-making connection, call at 701 STORY BLDG., and ask for Mr. Barnhart.

WANTED—10 MEN, SECURITY SALESMEN. EXperience unnecessary. Earning power; safety and security are the two commodities we stock. No other firm has so fine an opportunity to offer you. Are you ambitious, energetic and honest? If you are, call at room 245 and up if you are the right man. Phone MAIN 1581 for appointment with SALES MANAGER. Mention name.

WANTED—THE AUTO OWNER HAS THE MONey or we have that to make room. The MULTIMIXER, a startled, great mechanical invention. Vaporizes every particle of gasoline before entering motor; removes carbon; increases mileage up to 50%. HUDSON PRODUCTS CO., PORTLAND, OREGON.

WANTED—SALESMAN TO SELL TIRES TO LOCAL AND LARGE USERS AND DEALERS; EXCEPTIONAL COMMISSIONS AND DRAWING ACCOUNT. THE RIGHT MAN. MOHAWK RUBBER CO., PHONE 22294.

WANTED—SALESMEN TO SELL REAL ESTATE. Must have good appearance, personality and have an established clientele. Will pay good salary; have closing ability and be a hustler. Can't use anything but a thousand-dollar-a-month man. Call at 607 CONSOLIDATED BLDG.

WANTED — WE WANT 2 OR 3 HIGH-CLASS salesmen for our high-grade specialty line. Men with experience in the office appliance line and ADDING MACHINES, TYPEWRITERS AND CASH REGISTERS preferred. 304 N. Los Angeles street.

WANTED — INSIDE OR OUTSIDE SALESMAN with, without auto, represent manufacturer los Angeles, leather specialties, harness, saddlery. Single man with means preferred. 50-50 basis. Give phone number. Address A, box 575, TIMES BRANCH OFFICE.

WANTED—SALESMAN TO CALL ON GARAGES, 909 Merchants' National Bank Bldg. Phone 302.

WANTED — WE WANT 2 OR 3 HIGH-CLASS salesmen for our high-grade specialty line. Men with experience in the office appliance line and ADDING MACHINES, TYPEWRITERS AND CASH REGISTERS preferred. 304 N. Los Angeles street.

WANTED—LEARN VULCANIZING BUSINESS IN 8 weeks. Teach you right. 110 E. 11TH ST.

WANTED—YOUNG MAN TO LEARN HIGH CLASS trade. 2008 Hollywood Blvd.

WANTED—MECHANICAL LIMB MAKER; 2018 Lincoln, electrical high C. 716 W. 8TH ST.

WANTED — RIGHT JANITOR. APPLY CROWN LAUNDRY, 1674 Los Angeles ave.

WANTED—SOUBRETTE, ALSO SOPRANO FOR operatic number. Genuine engagement. 1225 Crocker Bldg.

WANTED—A GOOD BOTTLER FOR SODA WATER; must be reliable. Call 1720 BLACK BLDG.

WANTED—FOR TO DRIVE FORD DELIVERY. MAINE MACHINE WORKS, 701 N. Main. 11719

WANTED—AMATEUR PIANO PLAYER. 1119 E. 18TH ST.

WANTED—CLEANER, OPERATOR, ELECTRIC vacuum. Call Rooms 600-602 GROSS BLDG.

WANTED—WORK IN FACTORY, 657 SOUTH SPRING ST.

WANTED—MUSICIANS STOCKER FOR NEW AND second-hand music store. 344 S. Broadway.

WANTED—FROM-CITY EXPERIENCED FOUNTain dispenser. References. 500 S. HILL.

Store and Office.

WANTED—DEPT. ACCOUNTANT, RANCH MGR., thorough fam. real estate valuations, taxes, etc., 2 yrs. $225.) prefer man with machine. $150 ORDER CLERK, printing experience ..... $150 STENOGRAPHER, city, bright beginner ..... $87 STENOGRAPHER, typist, $100; Steno. Glendale $90 SALESMAN, stationery, automotive ..... $110 BANK FLOOR MAN, experience ..... Open
WESTERN COMMERCIAL SERVICE (Agency.)
418-17 Merritt Bldg., Eighth and Broadway.

WANTED—YOUNG MAN WITH AT LEAST HIGH school education, and preferably college education, who is willing to learn the business right from the ground up, position is open in the advertising department of a large local bank, which offers a permanent future and reasonable remuneration to start. The applicant should possess an interest in and natural qualifications for advertising work but experience is not absolutely necessary. Give full references, church and lodge affiliations. Address ADVERTISING DEPT., Station C, box 63.

WANTED—
Representative wanted in every county in California to represent the most substantial and successful proposition in the automobile line; will give you exclusive territory, unlimited cooperation and every possible facility to assist you in your dealings all of your spare time. Exacting qualifications are unlimited and active representatives can make big money. Call or write for full particulars before territory is being rapidly allotted. ABILENE PETROLEUM CO., 701 Story Bldg., Los Angeles.

WANTED—EXPERIENCED AND COMPETENT parts salesman for tractor business. Address in own handwriting, stating experience. Address A, box 277, TIMES OFFICE.

WANTED—MAN OVER 25 FOR WEEK; PROFESSIONAL CHILD'S SEWING PARLOR, 1015 Chamberlain Bldg. Apply at office.

WANTED—MEN FOR DELIVERING ICE; EXPERience not necessary. Apply PASADENA ICE CO., 33 and Raymond.

WANTED—DELIVERY BOY, MUST KNOW GROceries. WILSHIRE GROCERY, 155 S. Western ave. ..... 23rd st.

WANTED—ELDERLY MAN, HANDY WITH tools to make fly screens in wholesale house. Call between 9 and 10 a.m. 1240 Gaylord.

WANTED—HIGH-CLASS MAN FOR ESTABLISHED luxury goods; good pay. See Manager, CROWN LAUNDRY, 1674 Los Angeles ave.

WANTED—EXPERIENCED MECHANIC, STEADY and experienced. At plain worker, permanent position. BAKER DETWILER BLDG.

WANTED—MEN AND WOMEN TO PREPARE for civil service examinations; 5000 appointments now obtainable; write, Mokane, 319 Wilshire Blvd.

WANTED—MAN WITH AUTO TO WORK IN front of Hamburger stand. Call 1240 Gaylord.

WANTED—HIGH-CLASS MAN FOR ESTABLISHED luxury goods; good pay. See Manager, CROWN LAUNDRY, 1674 Los Angeles ave.

WANTED—MECHANIC, STEADY AND experienced. At plain worker, permanent position. BAKER DETWILER BLDG.

WANTED—MEN AND WOMEN TO PREPARE for civil service examinations; 5000 appointments now obtainable; write, Mokane, 319 Wilshire Blvd.

WANTED—MAN TO CARE FOR LAWN AND garden; must be good worker and reliable. Call 1240 Gaylord.

WANTED—EXPERIENCED MILLINery trade; must be good worker; steady position. 1ST FASHION HAT CO., 317 Broadway.

WANTED—JANITOR, COLORED MAN FOR rooming house work. GAIL APTS., 230 S. Beaudry ave.

WANTED—STRONG MAN TO WORK IN CREAMery. 870 LUCERNE CREAM & BUTTER CO., 4149 York.

WANTED—ED SHINED, ALL-AROUND WINdow cleaner, top wages. ACME CLEANERS, 1494½ Broadway.

WANTED—BARBER TRADE TAUGHT FREE. Wages paid while learning; only few weeks required to learn. Call or write for catalog. MOLER BARBER COLLEGE, 241 S. Main st.

WANTED—DELIVERY BOY WITH WHEEL, AT 80 4th Ave., HARRIS AND FRANK, 437 S. Hill.

WANTED—BOYS OR MEN WITH MOTORCYCLES, $4.50 day, see MISS ROACH, 608 S. Spring st.

WANTED—LAUNDRY MAN AND A SOLDIER, MALE, CROWN LAUNDRY, Pasadena.

WANTED—ASSISTANT SHIPPING CLERK, 1843 SOUTH LOS ANGELES ave.

WANTED—MAN TO SHINE HATS AND CARE for lawn at 2007 WILSHIRE BLVD. Santa Monica.

WANTED—MECHANICAL LOCK MACHINE SHOP. 1007 SOUTH LOS ANGELES ave.

WANTED—LEARN VULCANIZING IN 3 weeks. Teach you right. 110 E. 11TH ST.

WANTED—YOUNG MAN TO LEARN HIGH CLASS trade. 2008 Hollywood Blvd.

WANTED—MECHANICAL LIMB MAKER; 2018 Lincoln, electrical high C. 716 W. 8TH ST.

WANTED — RIGHT JANITOR. APPLY CROWN LAUNDRY, 1674 Los Angeles ave.

WANTED—SOUBRETTE, ALSO SOPRANO FOR operatic number. Genuine engagement. 1225 Crocker Bldg.

WANTED—A GOOD BOTTLER FOR SODA WATER; must be reliable. Call 1720 BLACK BLDG.

WANTED—FOR TO DRIVE FORD DELIVERY. MAINE MACHINE WORKS, 701 N. Main. 11719

WANTED—AMATEUR PIANO PLAYER. 1119 E. 18TH ST.

WANTED—CLEANER, OPERATOR, ELECTRIC vacuum. Call Rooms 600-602 GROSS BLDG.

WANTED—WORK IN FACTORY, 657 SOUTH SPRING ST.

WANTED—MUSICIANS STOCKER FOR NEW AND second-hand music store. 344 S. Broadway.

WANTED—FROM-CITY EXPERIENCED FOUNTain dispenser. References. 500 S. HILL.

Store and Office.

WANTED—DEPT. ACCOUNTANT, RANCH MGR., thorough fam. real estate valuations, taxes, etc., 2 yrs. $225.) prefer man with machine. $150 ORDER CLERK, printing experience ..... $150 STENOGRAPHER, city, bright beginner ..... $87 STENOGRAPHER, typist, $100; Steno. Glendale $90 SALESMAN, stationery, automotive ..... $110 BANK FLOOR MAN, experience ..... Open
WESTERN COMMERCIAL SERVICE (Agency.)
418-17 Merritt Bldg., Eighth and Broadway.

WANTED—YOUNG MAN WITH AT LEAST HIGH school education, and preferably college education, who is willing to learn the business right from the ground up, position is open in the advertising department of a large local bank, which offers a permanent future and reasonable remuneration to start. The applicant should possess an interest in and natural qualifications for advertising work but experience is not absolutely necessary. Give full references, church and lodge affiliations. Address ADVERTISING DEPT., Station C, box 63.

WANTED—BOOK-KEEPERS FOR PERMANENT positions in large local bank. Good opportunity for advancement. State experience, ability, age and church and lodge affiliations. BOX 358, STATION C, Los Angeles.

WANTED—YOUNG MAN FOR BILLING, LEDGER and general office work. Must be able to operate typewriter and adding machine accurately and neatly. Excellent opportunity with large concern for ambitious young man desirous of permanent connection with firm where application and merit will be rewarded by certain advancements. Starting salary $90 to $100. Phone 5475 for appointment.

WANTED— BOOK-KEEPER. EXPERT

Must have good experience in commercial correspondence and be able to take full charge of office. Sales and manufacturing business. Reply in own handwriting, stating full particulars as to previous experience, references, salary expected, age, etc. All communications treated confidential. Address A. E. 318, TIMES BRANCH OFFICE.

WANTED—EXPERT CORRESPONDENT TYPIST; familiar local land values, city office $200
Stenographer $125
Stenographer, typist, 21-25 ..... $125
Stenographer, fine economy operator $100
Bill clerk Comptometer operator, city $130
WALKER'S COMMERCIAL SERVICE, (Agency.)
420 Van Nuys Bldg., 7th and Spring streets.

WANTED—EXPERIENCED SHIPPING AND RECEIVING CLERK. Large automobile accessory house requires an experienced man; knowledge of automobile supplies absolutely necessary; excellent opportunity for man who is at present receiving small salary; state ability. Address A, box 305, TIMES BRANCH OFFICE.

WANTED—YOUNG MAN FOR GENERAL STORE and office work who is interested in an ownership where there is advancement. Prefer H. S. graduate with some knowledge of using typewriter. Moderate salary to start. CHAS. A. RAMSOM CO., 2253 E. Pico.

WANTED—THERE IS A DEARTH OF MALE STENographers and the demand is great. The Y.M.C.A. gives a course of intensive training in stenography. Secretarial courses etc. Enroll now. Sixth Floor, Y.M.C.A. BLDG. (See inst ad.)

WANTED TIRE SLASHER, KNOW CITY, $150 "M." ACCOUNTANT, auditing dept., bank, $130. TIMEKEEPER, $90. Bank clerks, $110. SOUTHWEST AUDIT & SERVICE BUREAU (Agency.) 605 Cit. Nat. Bank Bldg. 5th and Spring.

WANTED—ASSISTANT TO WINDOW TRIMMER; excellent opportunity for young man of ability to learn the work. Must be clean and neat. Apply PARIS CLOAK AND SUIT HOUSE, 580 South Broadway.

WANTED — MAN TO CARE FOR YARD AND chickens two weeks do two hours housework; no smoker or drinker; for room and board, $40 per month. PHONE 568728.

WANTED—HELP—Male. Trades.

WANTED—MEAT CUTTERS AND SAUSAGE MAKERS IN OAKLAND, $6 PER DAY. STEADY WORK. EXPERIENCED MEN, STRIKE CONDITIONS. APPLY E. A. PATTERSON, ROSELYN HOTEL, BETWEEN THE HOURS OF 11 TO 1 AND 5 TO 8.

WANTED — A THOROUGHLY EXPERIENCED foreman to take charge of auto repair shop. One capable of handling men and booking after work. Must be A-1 mechanic and familiar with Hudsons, Packards and Cadillacs. Don't apply unless you are experienced man and can furnish good recommendations. See CHAS. OWEN, 512 S. San Pedro st., between 9 a.m. and 5 p.m.

WANTED—100 CIGAR MAKERS. ALSO BUNCH makers and pullers. Union wages paid. Also foreman to take charge of an up-to-date factory. He must be thoroughly experienced with Libby, Mc-Neil & Libby machines. Apply at once. EL PANO CIGAR MFG. CO., 254-256 Commercial st., San Francisco, Cal.

WANTED—ALL-AROUND FIRST-CLASS FORD MEchanic. MILLER CO., Authorized Ford Agency, Santa Monica.

WANTED — FIRST-CLASS PAINTER WHO CAN furnish his own tools, blocks, etc., to take half of story with city-cleaning establishment, in suburban town. Plenty of business. BON MARCHE DYE WORKS, 910 Fair Oaks ave., South Pasadena. Los Angeles Phone 252461.

WANTED—AUTO MECHANICS.
A-1 men, experienced on Packard or White cars or Continental motors. Good steady job for right men. Apply MR. GAY, 220 E. Marshall ave.

WANTED—A PLUMBER TO DO PLUMBING IN new bungalow by contract. Owner furnishes material. Call 1306 W. 85TH ST., west of Vermont ave. Take University or Hoover st. car to Vermont to Manchester ave., turn west.

WANTED — REFRIGERATOR ENGINEER AND auto mechanic, for a beach city. Good pay and good working conditions for the right man. State references, other qualifications and wages expected. Address B, box 183, TIMES OFFICE.

WANTED — FIRST-CLASS DESIGNERS BY THE largest and most progressive lighting fixtures firm on the Coast. Must be experienced in this line. Excellent salary to capable person. WAGNER WOODRUFF CO., 836 S. Olive.

WANTED—AN EXPERIENCED AUTO MECHANIC, familiar with Hudson, Packards and Cadillacs. Don't apply unless you are a real mechanic. See CHAS. OWEN, 512 S. San Pedro st., between 9 a.m. and 5 p.m.

WANTED—FIRST-CLASS ALL-AROUND AUTOMObile mechanic; must also be good at ignition and wagon work. Apply to CLICKBERG, 1058 E. Jefferson st., at once.

WANTED—RUBBER MIXER. EXPERIENCED man preferred. 4250 W. 8TH. KNO RUBBER CO., 1626 South Los Angeles st.

WANTED—AN EXPERIENCED FURNITURE PIN-isher. Good pay to right man. Apply early. GOODAN-JENKINS FURNITURE CO., 712 S. Main.

WANTED—CEMENT WORKER TO PUT IN FOUNdation for flat buildings. Day labor or contract. 2001 SAN PEDRO ST., TRADING POST.

WANTED — 6 FIRST-CLASS CARPENTERS, 26 per day. Some but first-class need apply, at 1418 ORANGE GR., Hollywood.

WANTED—CARPENTERS, $7 DAY. JOBBING. CENTRAL CARPENTER SHOP, 941½ Hollywood Blvd. (Rear.)

WANTED—YOUNG MAN WHO HAS HAD SOME experience in picture frame factory. Apply at GREEN'S ART STORE, 515 S. Hill.

WANTED—FINISH AND FRAMING CARPENters. ASSOCIATED GENERAL CONTRACTORS, 430 Douglas Bldg.

WANTED—LINOTYPE OPERATOR NOW FOR RELief, six weeks, evening daily, $6.50. HANFORD SENTINEL.

WANTED—EXPERIENCED CUTTER ON LADIES' silk underwear, and neckwear; 44-hour week. STYLEPLUS MFG. CO., 741 S. Wall st.

WANTED—YOUNG MAN TO LEARN THE PAINTing business; call after 5 p.m. at 5716 BUCHANAN ST.

WANTED—TWO FIRST-CLASS AUTOMOBILE MEchanics, one to take charge of section; good wages. VAT. RANK BLDG. 16 to 12 and 1 to 5 only.

WANTED—OPENING FOR TWO PROGRESSIVE men; highest commissions, leads, see MR. RAKER, White Investment company, 405 Van Nuys Bldg.

WANTED—FOUR REAL WORKERS, COLLECTING agency, experience, road work; commission only; $100 to $150 per week easily made by hustlers. 605 W. HELLMAN BLDG.

WANTED — MAN TO LIST ROOMING-HOUSES, 404 Bradbury Bldg., corner 3rd, Bdwy. STANDARD REALTY CO.

WANTED — EXPERIENCED PHOTO COUPON salesman, highest com., and salary paid to right party. Suite 40, 452½ S. BROADWAY.

WANTED—SALESMAN TO SELL NEW TAILOR in town, live man can make $10 or $15 a day. Apply 1st floor, 122 S. GRAND BLDG.

WANTED—SALESMAN TO SELL LEATHER; INside; must have car. TANNERS' LEATHER CO., 134 N. Los Angeles.

WANTED—EXPERIENCED SALESMAN FOR REAL estate office. Must be able to close deals. Attractive offer to right man. 4272 S. MAIN ST.

WANTED—A MAN WITH AUTO TO WORK IN front of Hamburger stand. Call 1240 Gaylord.

WANTED—SALESMEN TO TAKE TERRITORY ON new patented specialty; good, producing. Call morning, 248 S. Broadway, MRS. DAVIS.

WANTED—SALESMEN TO TAKE TERRITORY ON new patented specialty; good, producing. Call morning, 248 S. Broadway, MRS. DAVIS.

WANTED—MAN TO SELL OFFICE SPECIALTIES. Good future to right party. Apply 622 MERCHANTS' TRUST BLDG., 257 S. Spring.

WANTED—YOUNG MAN FOR FLOOR SALES-MAN and order clerk. Address C, box 42, TIMES OFFICE.

WANTED—LIVE WIRE REAL ESTATE MAN, A real hustler. Call at VALLEY INVESTMENT CO., San Fernando.

WANTED — HIGH-CLASS REALTY SALESMAN with auto. Call 1306 WESTERN AVE.

WANTED — EXPERIENCED CHECK WRITER salesman. TREADWAY, 631 Spring.

WANTED—HIGH-CLASS SALESMAN WITH AUtomobile. 4041 CENTRAL AVE.

Trades.

WANTED—YOUNG MAN TO LEARN BAKERY business, pay while you learn; no Sunday work. Apply bakery department, 1919 W. 49TH ST.

WANTED — TWO EXPERIENCED ORNAMENTAL iron workers, preferably experienced in chandelier making; good wages; steady employment. WAGNER WOODRUFF CO., 836 S. Olive.

WANTED—FIRST-CLASS TINNER, COUNTRY town, 25 miles from L. A., if interested PHONE COVINA 30. Must be a young man who wants a steady job.

WANTED—TWO ROUGH AND FINISH CARPENters for cut of town. Must be mechanics, $8 per day. SCHWARZ, 621 S. Spring st. 3rd floor.

WANTED—EXPERIENCED MARCEL WAVER AND hairdresser for beauty shop. In answering state exp., reference; salary expected to start. Permanent. M. Stangland 25 N. Sutter st., Stockton.

WANTED—LEARN RADIO TELEGRAPHY, OPERators earn $125 and expenses. Fine opportunity to travel. Y.M.C.A. Radio School is open at summer. Sixth Floor, Y.M.C.A. BLDG. (See inst. ad.)

WANTED — GOOD ALL-AROUND CARPENTERS. Steady work. Call at 3072 S. ST. ANDREWS PL.

WANTED—FIRST-CLASS FORD MOTOR MECHANIC. Apply 1306 S. FIGUEROA.

WANTED—TWO WOMEN TO LEARN TO MAKE mattresses, power machines. Apply C. S. VAN YORX CO., 2401 Santa Fe ave.

WANTED—HELP—Female. Miscellaneous.

WANTED—EDUCATED, REFINED WOMAN INterested in kindergarten or Sunday-school work for neighborhood about to be opened; salary $100.00 per mo. Give phone and your address. Address A, box 584, TIMES BRANCH OFFICE.

WANTED—2 LADY CLOTHES DARNERS, ONE waist ironer, one to iron silk shirts, 2 bright girls to learn marking and sorting, one to operate machine work. NEW METHOD LAUNDRY, 634 West 6th st.

WANTED — FIRST-CLASS STARCH WORK ironers. Will pay $3.50 to $4.00 per day to fast ironers that can turn out plenty of work. DOMESTIC HAND LAUNDRY, 614 Central ave., Orange, Park.

WANTED—10 YOUNG LADIES, NEAT IN APpearance, experienced in canvassing and demonstrating furniture polish, kind; between 20 and 12. JENNINGS TALBOT CHEMICAL CO., 213 E. Seventh st.

WANTED — CLERKS (WOMEN,) OVER 17, FOR postal mail service, $1400; examinations August; experience unnecessary, for free particulars write R, TERRY (former Civil Service Examiner,) 088 Continental Bldg., Washington, D. C.

WANTED—COOK, COUNTRY HOME, $90; COOK, $75; upstairs maid, Santa Barbara, employer here Thursday, $60; infant's nurse, $45; general maids, $75. BONDED SERVICE, 1130 S. Broadway.

WANTED—ASSISTANT LINEN WOMAN, ALSO dressmaker for plain hospital work. Apply mornings to housekeeper, GOOD SAMARITAN HOSPITAL.

WANTED — LEARN BEAUTY CULTURE; MANicuring. FLORENTINE HAIRDRESSING COLLEGE. 227 Mercantile. See educational.

WANTED — LEARN HAIRDRESSING, MARCEL waving, hair nets. LEADER COLLEGE, Rm. 18 Pantages, 228 Mercantile Place. (See Inst. Adv.)

WANTED — ATTRACTIVE GIRL, 18-25, SODA fountain and confections, at once. 5701 MELROSE AVE. End W. 6th st. car line.

WANTED—TWO EXPERIENCED BUTTER WRAPpers at once; steady employment. LUCERNE CREAM AND BUTTER CO., 418 E. Third st.

WANTED—SERVING GIRLS—
2 experienced girls for serving counter, no Sunday work. ARBOR CAFETERIA, 320 W. Fourth st.

WANTED—TWO WOMEN TO LEARN TO MAKE mattresses, power machines. Apply C. S. VAN YORX CO., 2401 Santa Fe ave.

WANTED—HELP—Female. Miscellaneous.

WANTED—

WOMEN
FOR
CANNERY WORK.

APPLY
CALIFORNIA PACKING
CORPORATION,
ANDERSON AND MACY STS.
BROOKLYN AVE. CAR.

WANTED—STENO., SCHOOL ..... $ 80
STENO., light., gen. clerical $110
STENO., most public, downtown $100
ASST. BKPR., good typist, downtown $90
STENO., gen. ofc., asst. place $85
STENO., credit asst. dept. store $85
STENO., to learn legal work $85
POLICY WRITER, must be perm. $125
LEGAL STENOGRAPHER $100
TYPIST, gen. ofc., good adv. $75
STENO., downtown, prefer bond exp. $85
STENO., coin. employment $75
P.B.X. OPER., typing, most public $70
THE PACIFIC AUDIT & SYSTEM CO. (INC.)
802 Story Bldg. (Agency.) 6th & Broadway.

WANTED—
WOMEN (WHITE) TO CLEAN CARS AT
HIKERMAN. FREE TRANSPORTATION.
PACIFIC ELECTRIC R.R.
Apply room 202, P. E. Bldg.

WANTED—
SCHOOL GIRLS OVER 16 YEARS OF AGE TO TAKE CLASSIFIED ADS OVER THE TELEPHONE. 4 TO 8 HOURS WORK SATURDAYS ONLY. PERMANENT WORK. APPLICANT MUST LIVE WITH PARENTS OR OTHER NEAR RELATIVES. ONLY EXPERIENCED AND THOROUGHLY DEPENDABLE GIRLS CONSIDERED.

APPLY TO MISS PINSON, TELEPHONE ADVERTISING DEPARTMENT, SECOND FLOOR. THE TIMES BLDG.

WANTED—STRONG WOMAN WHO IS QUICK AT HER WORK, TO MANAGE A SOAP FACTORY AND MAKE SOAP. WE HAVE GOOD DISPOSITION. NO EXPERIENCE NECESSARY IF WILLING TO LEARN. $20.00 A WEEK TO THE RIGHT PARTY. CALL BETWEEN 2 AND 4 P.M. AT 603 HIBERNIAN. POSITIVELY NO OTHER HOURS.

WANTED—EXPERIENCED STENOGRAPHER, $125 BOOK-KEEPER, $100
STENO., asst. book-keeper, $100
STENO., familiar with switchboard, $97.50.
CLERICAL ASST. Typist, $85.
CLERK, $75.
Assistant, Dr.'s ofc. $60
ASSISTANT, Dr.'s ofc. $50
EDUCATIONAL EXPERT COMPANY,
Suite 704 Hans Bldg. (Agency.) Broadway at 7th. Main 5080. Established 1900.

WANTED—REPR.-CASHIER, IMPERIAL VALLEY, Bkpr., $110; Comptometer opr., steno, $110. E.-F. biller, $90-$100. Steno, accountants' office, $100. Steno, bank, $100. Trust and clerk, $80. Order clerk, know city, $70. Other openings now and constantly, mostly filled without advertising. BETTER REGISTER F. BEAVIS, Agency for "EVERYTHING HUMAN FOR THE OFFICE," Investment Bldg.

WANTED—
SWEDISH AND AMERICAN EMPL. AGENCY,
101½ SOUTH BROADWAY.
10 chambermaids, $16.00 wk. Chambermaid, waitress, $45.00 month. Pretrial nurse, $20.00 wk. Pawlish masseuse, $65.00 up. Cooks, $70.00 to $120.00. Upstairs maid, $70.00. French maid, los wages.

WANTED—WE NEED SEVERAL WOMEN WHO CAN DO NEEDLE WORK TO MAKE BOWS FOR US AT HOME.
H. & M. GOLDMAN CO.
750 S. LOS ANGELES ST.

WANTED—GIRL TO OPERATE SWITCHBOARD evenings, 6 to 9:30. One with some office experience preferred. Address X, box 603, TIMES BRANCH OFFICE.

WANTED—A LADY OF EDUCATION AS COMpanion to girl of 9; Pasadena, high teacher or college graduate preferred. Address Box 58, TIMES OFFICE, Pasadena.

WANTED—EXPERIENCED TICKET SELLER FOR Sundays and holidays. Apply 2543 MISSION RD. or call Lincoln 3030 and ask for Mr. Barrett.

WANTED—YOUNG LADY, EXPERIENCED FILM inspector. Inspector Film Exchange, 221 S. OLIVE.

WANTED—TWO WOMEN TO WORK IN LAUNdry

WANTED—SITUATIONS—Female.

Housekeepers, Domestics, Cooks.

WANTED — NEAT COLORED WOMAN WISHES day's work or cleaning; city or farm work; 3 years' reference in last place. 1124 Maple ave.

WANTED—BY WOMAN, NEAT AND RELIABLE, one or two adults, no laundry. Wages $60. 1844 Bellevue ave., after 11 a.m.

WANTED—POSITION, HOUSEKEEPER; NO objection to child; good home more than wages. 1034 Hartford ave.

WANTED—YOUNG COLORED GIRL WANTS position as housekeeper or helping one of children; no regular work. 71413

WANTED — COLORED GIRL WANTS HOUSE work; no children; wages $25. 1037 Maple.

WANTED — COOK AND SECOND MAID WISH city position; references; city. 1844 Bellevue ave.

WANTED — COMPETENT, WILLING GIRL for general housework; small family. Phone 10-W, RIDGWAY, 740 Hartford ave. Phone 84.

WANTED — BY CHEF AND HELPER, FIRST class sound couple. Phone MAIN 1866.

WANTED—TO RENT.

Miscellaneous.

WANTED—LARGE SHED, BARN OR OLD PACK house; must be cheap. Address 1147 4TH ST., Santa Monica.

WANTED—TO RENT, OR LEASE WITH OPTION to buy, 5 or 6 room bungalow, garage; $75.00 per month. Will pay six months in advance, see owner 324 E. BURBANK, Tel. 858294.

Rooms.

WANTED — IS YOUR HOUSE FOR RENT? We have hundreds of clients wanting furnished bungalows, flats and houses to rent; our property with us for quick action. Call or phone

KELLS & GRANT,
REALTORS,
WILSHIRE BLVD. AT WESTERN AVE.
Phone 10000. 10001.

WANTED — FURNISHED LIGHT HOUSEKEEPING room; bathroom adjoining; must be close to car; before 9 a.m. southwest part of city. Home 10-W, 1844 Bellevue ave.

WANTED — LARGE FURNISHED ROOM FOR two in small refined Christian family; close in; must be within 10 minutes' walk of Broadway and 7th; state price. Address Z 345, Times office.

WANTED — BY APR. 15, 3 OR 4 HOUSEKEEPING rooms in bungalow or house furnished or unfurnished; must be close to Temple or Hollywood car; state price. Address 1445 Vermont ave., Hollywood.

WANTED — BUSINESS GENTLEMAN AND WIFE, no children, permanently located here, room and board in private family; state price. Address R, box 4, Times office.

WANTED — FURNISHED ROOM, GENTLEMAN preferred, Address A, box 587, TIMES BRANCH OFFICE.

WANTED — BY GARDENER, FURNISHED room and board near First st. and Union ave. Address Z 347, Times office.

WANTED — FURNISHED ROOM BY GENTLEMAN; give full particulars. Address X, box 56 TIMES BRANCH OFFICE.

Rooms and Board.

WANTED — REFINED HOME FOR LITTLE GIRL 6 years old; must be close in; state terms. Reference exchanged. Call or write 637 SAN VICENTE AVE., Grant avenue car.

WANTED — GIRL EMPLOYED DOWNTOWN desires room and board in southwest. Address box 214, TIMES OFFICE.

WANTED — BY BUSINESS MAN AND WIFE, ROOM and board in private family. Permanent. Address W, box 226, TIMES OFFICE.

Houses.

WANTED — TO RENT — 5 OR 6 ROOM HOUSE; must be modern; will pay $30 to $35 per month. Address Z 348, Times office.

WANTED — TO RENT — 5 OR 6 ROOM MODERN house or bungalow; must be close in; will pay $35 per month. Address Z 349, Times office.

WANTED — TO RENT, 5 OR 6 ROOM MODERN house or bungalow; must be close in; will pay $35 per month. Address Z 350, Times office.

WANTED—TO RENT.

Miscellaneous.

WANTED — 5 TO 8-ROOM FURNISHED OR UNfurnished house; in good neighborhood; close in; will pay $35 to $40 per month. Address Z 351, Times office.

WANTED — TO RENT, 5 OR 6-ROOM MODERN house or bungalow; must be close in; will pay $35 per month. Address Z 352, Times office.

WANTED — GOOD HOUSE; 5 OR 6 ROOMS; close in; will pay $35 per month. Address Z 353, Times office.

WANTED — 5 OR 6-ROOM FLAT, BUNGALOW or house; close in; will pay $35 per month. Address Z 354, Times office.

WANTED — 5 OR 6-ROOM MODERN HOUSE OR bungalow; close in; will pay $35 per month. Address Z 355, Times office.

WANTED — 5 OR 6-ROOM MODERN HOUSE OR bungalow; close in; will pay $35 per month. Address Z 356, Times office.

WANTED — 5 OR 6-ROOM MODERN HOUSE OR bungalow; close in; will pay $35 per month. Address Z 357, Times office.

WANTED — 5 OR 6-ROOM MODERN HOUSE OR bungalow; close in; will pay $35 per month. Address Z 358, Times office.

WANTED — 5 OR 6-ROOM MODERN HOUSE OR bungalow; close in; will pay $35 per month. Address Z 359, Times office.

WANTED — 5 OR 6-ROOM MODERN HOUSE OR bungalow; close in; will pay $35 per month. Address Z 360, Times office.

WANTED — 5 OR 6-ROOM MODERN HOUSE OR bungalow; close in; will pay $35 per month. Address Z 361, Times office.

WANTED — 5 OR 6-ROOM MODERN HOUSE OR bungalow; close in; will pay $35 per month. Address Z 362, Times office.

WANTED — 5 OR 6-ROOM MODERN HOUSE OR bungalow; close in; will pay $35 per month. Address Z 363, Times office.

WANTED — 5 OR 6-ROOM MODERN HOUSE OR bungalow; close in; will pay $35 per month. Address Z 364, Times office.

WANTED — 5 OR 6-ROOM MODERN HOUSE OR bungalow; close in; will pay $35 per month. Address Z 365, Times office.

WANTED — 5 OR 6-ROOM MODERN HOUSE OR bungalow; close in; will pay $35 per month. Address Z 366, Times office.

WANTED — 5 OR 6-ROOM MODERN HOUSE OR bungalow; close in; will pay $35 per month. Address Z 367, Times office.

WANTED — 5 OR 6-ROOM MODERN HOUSE OR bungalow; close in; will pay $35 per month. Address Z 368, Times office.

WANTED — 5 OR 6-ROOM MODERN HOUSE OR bungalow; close in; will pay $35 per month. Address Z 369, Times office.

WANTED — 5 OR 6-ROOM MODERN HOUSE OR bungalow; close in; will pay $35 per month. Address Z 370, Times office.

WANTED — 5 OR 6-ROOM MODERN HOUSE OR bungalow; close in; will pay $35 per month. Address Z 371, Times office.

WANTED — 5 OR 6-ROOM MODERN HOUSE OR bungalow; close in; will pay $35 per month. Address Z 372, Times office.

WANTED — 5 OR 6-ROOM MODERN HOUSE OR bungalow; close in; will pay $35 per month. Address Z 373, Times office.

WANTED — 5 OR 6-ROOM MODERN HOUSE OR bungalow; close in; will pay $35 per month. Address Z 374, Times office.

WANTED — 5 OR 6-ROOM MODERN HOUSE OR bungalow; close in; will pay $35 per month. Address Z 375, Times office.

WANTED — 5 OR 6-ROOM MODERN HOUSE OR bungalow; close in; will pay $35 per month. Address Z 376, Times office.

WANTED — 5 OR 6-ROOM MODERN HOUSE OR bungalow; close in; will pay $35 per month. Address Z 377, Times office.

WANTED — 5 OR 6-ROOM MODERN HOUSE OR bungalow; close in; will pay $35 per month. Address Z 378, Times office.

WANTED — 5 OR 6-ROOM MODERN HOUSE OR bungalow; close in; will pay $35 per month. Address Z 379, Times office.

WANTED — 5 OR 6-ROOM MODERN HOUSE OR bungalow; close in; will pay $35 per month. Address Z 380, Times office.

WANTED — 5 OR 6-ROOM MODERN HOUSE OR bungalow; close in; will pay $35 per month. Address Z 381, Times office.

WANTED — 5 OR 6-ROOM MODERN HOUSE OR bungalow; close in; will pay $35 per month. Address Z 382, Times office.

WANTED — 5 OR 6-ROOM MODERN HOUSE OR bungalow; close in; will pay $35 per month. Address Z 383, Times office.

WANTED — 5 OR 6-ROOM MODERN HOUSE OR bungalow; close in; will pay $35 per month. Address Z 384, Times office.

WANTED — 5 OR 6-ROOM MODERN HOUSE OR bungalow; close in; will pay $35 per month. Address Z 385, Times office.

WANTED — 5 OR 6-ROOM MODERN HOUSE OR bungalow; close in; will pay $35 per month. Address Z 386, Times office.

WANTED — 5 OR 6-ROOM MODERN HOUSE OR bungalow; close in; will pay $35 per month. Address Z 387, Times office.

WANTED — 5 OR 6-ROOM MODERN HOUSE OR bungalow; close in; will pay $35 per month. Address Z 388, Times office.

WANTED — 5 OR 6-ROOM MODERN HOUSE OR bungalow; close in; will pay $35 per month. Address Z 389, Times office.

WANTED — 5 OR 6-ROOM MODERN HOUSE OR bungalow; close in; will pay $35 per month. Address Z 390, Times office.

WANTED — 5 OR 6-ROOM MODERN HOUSE OR bungalow; close in; will pay $35 per month. Address Z 391, Times office.

WANTED — 5 OR 6-ROOM MODERN HOUSE OR bungalow; close in; will pay $35 per month. Address Z 392, Times office.

WANTED — 5 OR 6-ROOM MODERN HOUSE OR bungalow; close in; will pay $35 per month. Address Z 393, Times office.

WANTED — 5 OR 6-ROOM MODERN HOUSE OR bungalow; close in; will pay $35 per month. Address Z 394, Times office.

WANTED — 5 OR 6-ROOM MODERN HOUSE OR bungalow; close in; will pay $35 per month. Address Z 395, Times office.

WANTED — 5 OR 6-ROOM MODERN HOUSE OR bungalow; close in; will pay $35 per month. Address Z 396, Times office.

WANTED — 5 OR 6-ROOM MODERN HOUSE OR bungalow; close in; will pay $35 per month. Address Z 397, Times office.

WANTED — 5 OR 6-ROOM MODERN HOUSE OR bungalow; close in; will pay $35 per month. Address Z 398, Times office.

WANTED — 5 OR 6-ROOM MODERN HOUSE OR bungalow; close in; will pay $35 per month. Address Z 399, Times office.

WANTED — 5 OR 6-ROOM MODERN HOUSE OR bungalow; close in; will pay $35 per month. Address Z 400, Times office.

WANTED — 5 OR 6-ROOM MODERN HOUSE OR bungalow; close in; will pay $35 per month. Address Z 401, Times office.

WANTED — 5 OR 6-ROOM MODERN HOUSE OR bungalow; close in; will pay $35 per month. Address Z 402, Times office.

WANTED — 5 OR 6-ROOM MODERN HOUSE OR bungalow; close in; will pay $35 per month. Address Z 403, Times office.

WANTED — 5 OR 6-ROOM MODERN HOUSE OR bungalow; close in; will pay $35 per month. Address Z 404, Times office.

WANTED — 5 OR 6-ROOM MODERN HOUSE OR bungalow; close in; will pay $35 per month. Address Z 405, Times office.

WANTED — 5 OR 6-ROOM MODERN HOUSE OR bungalow; close in; will pay $35 per month. Address Z 406, Times office.

WANTED — 5 OR 6-ROOM MODERN HOUSE OR bungalow; close in; will pay $35 per month. Address Z 407, Times office.

WANTED — 5 OR 6-ROOM MODERN HOUSE OR bungalow; close in; will pay $35 per month. Address Z 408, Times office.

WANTED — 5 OR 6-ROOM MODERN HOUSE OR bungalow; close in; will pay $35 per month. Address Z 409, Times office.

WANTED — 5 OR 6-ROOM MODERN HOUSE OR bungalow; close in; will pay $35 per month. Address Z 410, Times office.

WANTED — 5 OR 6-ROOM MODERN HOUSE OR bungalow; close in; will pay $35 per month. Address Z 411, Times office.

WANTED — 5 OR 6-ROOM MODERN HOUSE OR bungalow; close in; will pay $35 per month. Address Z 412, Times office.

WANTED — 5 OR 6-ROOM MODERN HOUSE OR bungalow; close in; will pay $35 per month. Address Z 413, Times office.

WANTED — 5 OR 6-ROOM MODERN HOUSE OR bungalow; close in; will pay $35 per month. Address Z 414, Times office.

WANTED — 5 OR 6-ROOM MODERN HOUSE OR bungalow; close in; will pay $35 per month. Address Z 415, Times office.

WANTED — 5 OR 6-ROOM MODERN HOUSE OR bungalow; close in; will pay $35 per month. Address Z 416, Times office.

WANTED — 5 OR 6-ROOM MODERN HOUSE OR bungalow; close in; will pay $35 per month. Address Z 417, Times office.

WANTED — 5 OR 6-ROOM MODERN HOUSE OR bungalow; close in; will pay $35 per month. Address Z 418, Times office.

WANTED — 5 OR 6-ROOM MODERN HOUSE OR bungalow; close in; will pay $35 per month. Address Z 419, Times office.

WANTED — 5 OR 6-ROOM MODERN HOUSE OR bungalow; close in; will pay $35 per month. Address Z 420, Times office.

WANTED — 5 OR 6-ROOM MODERN HOUSE OR bungalow; close in; will pay $35 per month. Address Z 421, Times office.

WANTED — 5 OR 6-ROOM MODERN HOUSE OR bungalow; close in; will pay $35 per month. Address Z 422, Times office.

WANTED — 5 OR 6-ROOM MODERN HOUSE OR bungalow; close in; will pay $35 per month. Address Z 423, Times office.

WANTED — 5 OR 6-ROOM MODERN HOUSE OR bungalow; close in; will pay $35 per month. Address Z 424, Times office.

WANTED — 5 OR 6-ROOM MODERN HOUSE OR bungalow; close in; will pay $35 per month. Address Z 425, Times office.

WANTED — 5 OR 6-ROOM MODERN HOUSE OR bungalow; close in; will pay $35 per month. Address Z 426, Times office.

WANTED — 5 OR 6-ROOM MODERN HOUSE OR bungalow; close in; will pay $35 per month. Address Z 427, Times office.

WANTED — 5 OR 6-ROOM MODERN HOUSE OR bungalow; close in; will pay $35 per month. Address Z 428, Times office.

WANTED — 5 OR 6-ROOM MODERN HOUSE OR bungalow; close in; will pay $35 per month. Address Z 429, Times office.

WANTED — 5 OR 6-ROOM MODERN HOUSE OR bungalow; close in; will pay $35 per month. Address Z 430, Times office.

WANTED — 5 OR 6-ROOM MODERN HOUSE OR bungalow; close in; will pay $35 per month. Address Z 431, Times office.

WANTED — 5 OR 6-ROOM MODERN HOUSE OR bungalow; close in; will pay $35 per month. Address Z 432, Times office.

WANTED — 5 OR 6-ROOM MODERN HOUSE OR bungalow; close in; will pay $35 per month. Address Z 433, Times office.

WANTED — 5 OR 6-ROOM MODERN HOUSE OR bungalow; close in; will pay $35 per month. Address Z 434, Times office.

WANTED — 5 OR 6-ROOM MODERN HOUSE OR bungalow; close in; will pay $35 per month. Address Z 435, Times office.

WANTED — 5 OR 6-ROOM MODERN HOUSE OR bungalow; close in; will pay $35 per month. Address Z 436, Times office.

WANTED — 5 OR 6-ROOM MODERN HOUSE OR bungalow; close in; will pay $35 per month. Address Z 437, Times office.

WANTED — 5 OR 6-ROOM MODERN HOUSE OR bungalow; close in; will pay $35 per month. Address Z 438, Times office.

WANTED — 5 OR 6-ROOM MODERN HOUSE OR bungalow; close in; will pay $35 per month. Address Z 439, Times office.

WANTED — 5 OR 6-ROOM MODERN HOUSE OR bungalow; close in; will pay $35 per month. Address Z 440, Times office.

WANTED — 5 OR 6-ROOM MODERN HOUSE OR bungalow; close in; will pay $35 per month. Address Z 441, Times office.

WANTED — 5 OR 6-ROOM MODERN HOUSE OR bungalow; close in; will pay $35 per month. Address Z 442, Times office.

WANTED — 5 OR 6-ROOM MODERN HOUSE OR bungalow; close in; will pay $35 per month. Address Z 443, Times office.

WANTED — 5 OR 6-ROOM MODERN HOUSE OR bungalow; close in; will pay $35 per month. Address Z 444, Times office.

WANTED — 5 OR 6-ROOM MODERN HOUSE OR bungalow; close in; will pay $35 per month. Address Z 445, Times office.

WANTED — 5 OR 6-ROOM MODERN HOUSE OR bungalow; close in; will pay $35 per month. Address Z 446, Times office.

WANTED — 5 OR 6-ROOM MODERN HOUSE OR bungalow; close in; will pay $35 per month. Address Z 447, Times office.

WANTED — 5 OR 6-ROOM MODERN HOUSE OR bungalow; close in; will pay $35 per month. Address Z 448, Times office.

WANTED — 5 OR 6-ROOM MODERN HOUSE OR bungalow; close in; will pay $35 per month. Address Z 449, Times office.

WANTED — 5 OR 6-ROOM MODERN HOUSE OR bungalow; close in; will pay $35 per month. Address Z 450, Times office.

WANTED — 5 OR 6-ROOM MODERN HOUSE OR bungalow; close in; will pay $35 per month. Address Z 451, Times office.

WANTED — 5 OR 6-ROOM MODERN HOUSE OR bungalow; close in; will pay $35 per month. Address Z 452, Times office.

WANTED — 5 OR 6-ROOM MODERN HOUSE OR bungalow; close in; will pay $35 per month. Address Z 453, Times office.

WANTED — 5 OR 6-ROOM MODERN HOUSE OR bungalow; close in; will pay $35 per month. Address Z 454, Times office.

WANTED — 5 OR 6-ROOM MODERN HOUSE OR bungalow; close in; will pay $35 per month. Address Z 455, Times office.

WANTED — 5 OR 6-ROOM MODERN HOUSE OR bungalow; close in; will pay $35 per month. Address Z 456, Times office.

WANTED — 5 OR 6-ROOM MODERN HOUSE OR bungalow; close in; will pay $35 per month. Address Z 457, Times office.

WANTED — 5 OR 6-ROOM MODERN HOUSE OR bungalow; close in; will pay $35 per month. Address Z 458, Times office.

WANTED — 5 OR 6-ROOM MODERN HOUSE OR bungalow; close in; will pay $35 per month. Address Z 459, Times office.

WANTED — 5 OR 6-ROOM MODERN HOUSE OR bungalow; close in; will pay $35 per month. Address Z 460, Times office.

WANTED — 5 OR 6-ROOM MODERN HOUSE OR bungalow; close in; will pay $35 per month. Address Z 461, Times office.

WANTED — 5 OR 6-ROOM MODERN HOUSE OR bungalow; close in; will pay $35 per month. Address Z 462, Times office.

WANTED — 5 OR 6-ROOM MODERN HOUSE OR bungalow; close in; will pay $35 per month. Address Z 463, Times office.

WANTED — 5 OR 6-ROOM MODERN HOUSE OR bungalow; close in; will pay $35 per month. Address Z 464, Times office.

WANTED — 5 OR 6-ROOM MODERN HOUSE OR bungalow; close in; will pay $35 per month. Address Z 465, Times office.

WANTED — 5 OR 6-ROOM MODERN HOUSE OR bungalow; close in; will pay $35 per month. Address Z 466, Times office.

WANTED — 5 OR 6-ROOM MODERN HOUSE OR bungalow; close in; will pay $35 per month. Address Z 467, Times office.

WANTED — 5 OR 6-ROOM MODERN HOUSE OR bungalow; close in; will pay $35 per month. Address Z 468, Times office.

WANTED — 5 OR 6-ROOM MODERN HOUSE OR bungalow; close in; will pay $35 per month. Address Z 469, Times office.

WANTED — 5 OR 6-ROOM MODERN HOUSE OR bungalow; close in; will pay $35 per month. Address Z 470, Times office.

WANTED — 5 OR 6-ROOM MODERN HOUSE OR bungalow; close in; will pay $35 per month. Address Z 471, Times office.

WANTED — 5 OR 6-ROOM MODERN HOUSE OR bungalow; close in; will pay $35 per month. Address Z 472, Times office.

WANTED — 5 OR 6-ROOM MODERN HOUSE OR bungalow; close in; will pay $35 per month. Address Z 473, Times office.

WANTED — 5 OR 6-ROOM MODERN HOUSE OR bungalow; close in; will pay $35 per month. Address Z 474, Times office.

WANTED — 5 OR 6-ROOM MODERN HOUSE OR bungalow; close in; will pay $35 per month. Address Z 475, Times office.

WANTED — 5 OR 6-ROOM MODERN HOUSE OR bungalow; close in; will pay $35 per month. Address Z 476, Times office.

WANTED — 5 OR 6-ROOM MODERN HOUSE OR bungalow; close in; will pay $35 per month. Address Z 477, Times office.

WANTED — 5 OR 6-ROOM MODERN HOUSE OR bungalow; close in; will pay $35 per month. Address Z 478, Times office.

WANTED — 5 OR 6-ROOM MODERN HOUSE OR bungalow; close in; will pay $35 per month. Address Z 479, Times office.

WANTED — 5 OR 6-ROOM MODERN HOUSE OR bungalow; close in; will pay $35 per month. Address Z 480, Times office.

WANTED — 5 OR 6-ROOM MODERN HOUSE OR bungalow; close in; will pay $35 per month. Address Z 481, Times office.

WANTED — 5 OR 6-ROOM MODERN HOUSE OR bungalow; close in; will pay $35 per month. Address Z 482, Times office.

WANTED — 5 OR 6-ROOM MODERN HOUSE OR bungalow; close in; will pay $35 per month. Address Z 483, Times office.

WANTED — 5 OR 6-ROOM MODERN HOUSE OR bungalow; close in; will pay $35 per month. Address Z 484, Times office.

WANTED — 5 OR 6-ROOM MODERN HOUSE OR bungalow; close in; will pay $35 per month. Address Z 485, Times office.

WANTED — 5 OR 6-ROOM MODERN HOUSE OR bungalow; close in; will pay $35 per month. Address Z 486, Times office.

WANTED — 5 OR 6-ROOM MODERN HOUSE OR bungalow; close in; will pay $35 per month. Address Z 487, Times office.

WANTED — 5 OR 6-ROOM MODERN HOUSE OR bungalow; close in; will pay $35 per month. Address Z 488, Times office.

WANTED — 5 OR 6-ROOM MODERN HOUSE OR bungalow; close in; will pay $35 per month. Address Z 489, Times office.

WANTED — 5 OR 6-ROOM MODERN HOUSE OR bungalow; close in; will pay $35 per month. Address Z 490, Times office.

WANTED — 5 OR 6-ROOM MODERN HOUSE OR bungalow; close in; will pay $35 per month. Address Z 491, Times office.

WANTED — 5 OR 6-ROOM MODERN HOUSE OR bungalow; close in; will pay $35 per month. Address Z 492, Times office.

WANTED — 5 OR 6-ROOM MODERN HOUSE OR bungalow; close in; will pay $35 per month. Address Z 493, Times office.

WANTED — 5 OR 6-ROOM MODERN HOUSE OR bungalow; close in; will pay $35 per month. Address Z 494, Times office.

WANTED — 5 OR 6-ROOM MODERN HOUSE OR bungalow; close in; will pay $35 per month. Address Z 495, Times office.

WANTED — 5 OR 6-ROOM MODERN HOUSE OR bungalow; close in; will pay $35 per month. Address Z 496, Times office.

WANTED — 5 OR 6-ROOM MODERN HOUSE OR bungalow; close in; will pay $35 per month. Address Z 497, Times office.

WANTED — 5 OR 6-ROOM MODERN HOUSE OR bungalow; close in; will pay $35 per month. Address Z 498, Times office.

WANTED — 5 OR 6-ROOM MODERN HOUSE OR bungalow; close in; will pay $35 per month. Address Z 499, Times office.

WANTED — 5 OR 6-ROOM MODERN HOUSE OR bungalow; close in; will pay $35 per month. Address Z 500, Times office.

WANTED — 5 OR 6-ROOM MODERN HOUSE OR bungalow; close in; will pay $35 per month. Address Z 501, Times office.

WANTED — 5 OR 6-ROOM MODERN HOUSE OR bungalow; close in; will pay $35 per month. Address Z 502, Times office.

WANTED — 5 OR 6-ROOM MODERN HOUSE OR bungalow; close in; will pay $35 per month. Address Z 503, Times office.

WANTED — 5 OR 6-ROOM MODERN HOUSE OR bungalow; close in; will pay $35 per month. Address Z 504, Times office.

WANTED — 5 OR 6-ROOM MODERN HOUSE OR bungalow; close in; will pay $35 per month. Address Z 505, Times office.

WANTED — 5 OR 6-ROOM MODERN HOUSE OR bungalow; close in; will pay $35 per month. Address Z 506, Times office.

WANTED — 5 OR 6-ROOM MODERN HOUSE OR bungalow; close in; will pay $35 per month. Address Z 507, Times office.

WANTED — 5 OR 6-ROOM MODERN HOUSE OR bungalow; close in; will pay $35 per month. Address Z 508, Times office.

WANTED — 5 OR 6-ROOM MODERN HOUSE OR bungalow; close in; will pay $35 per month. Address Z 509, Times office.

WANTED — 5 OR 6-ROOM MODERN HOUSE OR bungalow; close in; will pay $35 per month. Address Z 510, Times office.

WANTED — 5 OR 6-ROOM MODERN HOUSE OR bungalow; close in; will pay $35 per month. Address Z 511, Times office.

WANTED — 5 OR 6-ROOM MODERN HOUSE OR bungalow; close in; will pay $35 per month. Address Z 512, Times office.

WANTED — 5 OR 6-ROOM MODERN HOUSE OR bungalow; close in; will pay $35 per month. Address Z 513, Times office.

WANTED — 5 OR 6-ROOM MODERN HOUSE OR bungalow; close in; will pay $35 per month. Address Z 514, Times office.

WANTED — 5 OR 6-ROOM MODERN HOUSE OR bungalow; close in; will pay $35 per month. Address Z 515, Times office.

WANTED — 5 OR 6-ROOM MODERN HOUSE OR bungalow; close in; will pay $35 per month. Address Z 516, Times office.

WANTED — 5 OR 6-ROOM MODERN HOUSE OR bungalow; close in; will pay $35 per month. Address Z 517, Times office.

WANTED — 5 OR 6-ROOM MODERN HOUSE OR bungalow; close in; will pay $35 per month. Address Z 518, Times office.

WANTED — 5 OR 6-ROOM MODERN HOUSE OR bungalow; close in; will pay $35 per month. Address Z 519, Times office.

WANTED — 5 OR 6-ROOM MODERN HOUSE OR bungalow; close in; will pay $35 per month. Address Z 520, Times office.

WANTED — 5 OR 6-ROOM MODERN HOUSE OR bungalow; close in; will pay $35 per month. Address Z 521, Times office.

WANTED — 5 OR 6-ROOM MODERN HOUSE OR bungalow; close in; will pay $35 per month. Address Z 522, Times office.

WANTED — 5 OR 6-ROOM MODERN HOUSE OR bungalow; close in; will pay $35 per month. Address Z 523, Times office.

WANTED — 5 OR 6-ROOM MODERN HOUSE OR bungalow; close in; will pay $35 per month. Address Z 524, Times office.

WANTED — 5 OR 6-ROOM MODERN HOUSE OR bungalow; close in; will pay $35 per month. Address Z 525, Times office.

WANTED — 5 OR 6-ROOM MODERN HOUSE OR bungalow; close in; will pay $35 per month. Address Z 526, Times office.

WANTED — 5 OR 6-ROOM MODERN HOUSE OR bungalow; close in; will pay $35 per month. Address Z 527, Times office.

WANTED — 5 OR 6-ROOM MODERN HOUSE OR bungalow; close in; will pay $35 per month. Address Z 528, Times office.

WANTED — 5 OR 6-ROOM MODERN HOUSE OR bungalow; close in; will pay $35 per month. Address Z 529, Times office.

WANTED — 5 OR 6-ROOM MODERN HOUSE OR bungalow; close in; will pay $35 per month. Address Z 530, Times office.

WANTED — 5 OR 6-ROOM MODERN HOUSE OR bungalow; close in; will pay $35 per month. Address Z 531, Times office.

WANTED — 5 OR 6-ROOM MODERN HOUSE OR bungalow; close in; will pay $35 per month. Address Z 532, Times office.

WANTED — 5 OR 6-ROOM MODERN HOUSE OR bungalow; close in; will pay $35 per month. Address Z 533, Times office.

WANTED — 5 OR 6-ROOM MODERN HOUSE OR bungalow; close in; will pay $35 per month. Address Z 534, Times office.

WANTED — 5 OR 6-ROOM MODERN HOUSE OR bungalow; close in; will pay $35 per month. Address Z 535, Times office.

WANTED — 5 OR 6-ROOM MODERN HOUSE OR bungalow; close in; will pay $35 per month. Address Z 536, Times office.

WANTED — 5 OR 6-ROOM MODERN HOUSE OR bungalow; close in; will pay $35 per month. Address Z 537, Times office.

WANTED — 5 OR 6-ROOM MODERN HOUSE OR bungalow; close in; will pay $35 per month. Address Z 538, Times office.

WANTED — 5 OR 6-ROOM MODERN HOUSE OR bungalow; close in; will pay $35 per month. Address Z 539, Times office.

WANTED — 5 OR 6-ROOM MODERN HOUSE OR bungalow; close in; will pay $35 per month. Address Z 540, Times office.

WANTED — 5 OR 6-ROOM MODERN HOUSE OR bungalow; close in; will pay $35 per month. Address Z 541, Times office.

WANTED — 5 OR 6-ROOM MODERN HOUSE OR bungalow; close in; will pay $35 per month. Address Z 542, Times office.

WANTED — 5 OR 6-ROOM MODERN HOUSE OR bungalow; close in; will pay $35 per month. Address Z 543, Times office.

WANTED — 5 OR 6-ROOM MODERN HOUSE OR bungalow; close in; will pay $35 per month. Address Z 544, Times office.

WANTED — 5 OR 6-ROOM MODERN HOUSE OR bungalow; close in; will pay $35 per month. Address Z 545, Times office.

WANTED — 5 OR 6-ROOM MODERN HOUSE OR bungalow; close in; will pay $35 per month. Address Z 546, Times office.

WANTED — 5 OR 6-ROOM MODERN HOUSE OR bungalow; close in; will pay $35 per month. Address Z 547, Times office.

WANTED — 5 OR 6-ROOM MODERN HOUSE OR bungalow; close in; will pay $35 per month. Address Z 548, Times office.

WANTED — 5 OR 6-ROOM MODERN HOUSE OR bungalow; close in; will pay $35 per month. Address Z 549, Times office.

WANTED — 5 OR 6-ROOM MODERN HOUSE OR bungalow; close in; will pay $35 per month. Address Z 550, Times office.

WANTED — 5 OR 6-ROOM MODERN HOUSE OR bungalow; close in; will pay $35 per month. Address Z 551, Times office.

WANTED — 5 OR 6-ROOM MODERN HOUSE OR bungalow; close in; will pay $35 per month. Address Z 552, Times office.

WANTED — 5 OR 6-ROOM MODERN HOUSE OR bungalow; close in; will pay $35 per month. Address Z 553, Times office.

WANTED — 5 OR 6-ROOM MODERN HOUSE OR bungalow; close in; will pay $35 per month. Address Z 554, Times office.

WANTED — 5 OR 6-ROOM MODERN HOUSE OR bungalow; close in; will pay $35 per month. Address Z 555, Times office.

WANTED — 5 OR 6-ROOM MODERN HOUSE OR bungalow; close in; will pay $35 per month. Address Z 556, Times office.

WANTED — 5 OR 6-ROOM MODERN HOUSE OR bungalow; close in; will pay $35 per month. Address Z 557, Times office.

WANTED — 5 OR 6-ROOM MODERN HOUSE OR bungalow; close in; will pay $35 per month. Address Z 558, Times office.

WANTED — 5 OR 6-ROOM MODERN HOUSE OR bungalow; close in; will pay $35 per month. Address Z 559, Times office.

WANTED — 5 OR 6-ROOM MODERN HOUSE OR bungalow; close in; will pay $35 per month. Address Z 560, Times office.

WANTED — 5 OR 6-ROOM MODERN HOUSE OR bungalow; close in; will pay $35 per month. Address Z 561, Times office.

WANTED — 5 OR 6-ROOM MODERN HOUSE OR bungalow; close in; will pay $35 per month. Address Z 562, Times office.

WANTED — 5 OR 6-ROOM MODERN HOUSE OR bungalow; close in; will pay $35 per month. Address Z 563, Times office.

WANTED — 5 OR 6-ROOM MODERN HOUSE OR bungalow; close in; will pay $35 per month. Address Z 564, Times office.

WANTED — 5 OR 6-ROOM MODERN HOUSE OR bungalow; close in; will pay $35 per month. Address Z 565, Times office.

WANTED — 5 OR 6-ROOM MODERN HOUSE OR bungalow; close in; will pay $35 per month. Address Z 566, Times office.

WANTED — 5 OR 6-ROOM MODERN HOUSE OR bungalow; close in; will pay $35 per month. Address Z 567, Times office.

WANTED — 5 OR 6-ROOM MODERN HOUSE OR bungalow; close in; will pay $35 per month. Address Z 568, Times office.

WANTED — 5 OR 6-ROOM MODERN HOUSE OR bungalow; close in; will pay $35 per month. Address Z 569, Times office.

WANTED — 5 OR 6-ROOM MODERN HOUSE OR bungalow; close in; will pay $35 per month. Address Z 570, Times office.

WANTED — 5 OR 6-ROOM MODERN HOUSE OR bungalow; close in; will pay $35 per month. Address Z 571, Times office.

WANTED — 5 OR 6-ROOM MODERN HOUSE OR bungalow; close in; will pay $35 per month. Address Z 572, Times office.

WANTED — 5 OR 6-ROOM MODERN HOUSE OR bungalow; close in; will pay $35 per month. Address Z 573, Times office.

WANTED — 5 OR 6-ROOM MODERN HOUSE OR bungalow; close in; will pay $35 per month. Address Z 574, Times office.

WANTED — 5 OR 6-ROOM MODERN HOUSE OR bungalow; close in; will pay $35 per month. Address Z 575, Times office.

WANTED — 5 OR 6-ROOM MODERN HOUSE OR bungalow; close in; will pay $35 per month. Address Z 576, Times office.

WANTED — 5 OR 6-ROOM MODERN HOUSE OR bungalow; close in; will pay $35 per month. Address Z 577, Times office.

WANTED — 5 OR 6-ROOM MODERN HOUSE OR bungalow; close in; will pay $35 per month. Address Z 578, Times office.

WANTED — 5 OR 6-ROOM MODERN HOUSE OR bungalow; close in; will pay $35 per month. Address Z 579, Times office.

WANTED — 5 OR 6-ROOM MODERN HOUSE OR bungalow; close in; will pay $35 per month. Address Z 580, Times office.

WANTED — 5 OR 6-ROOM MODERN HOUSE OR bungalow; close in; will pay $35 per month. Address Z 581, Times office.

WANTED — 5 OR 6-ROOM MODERN HOUSE OR bungalow; close in; will pay $35 per month. Address Z 582, Times office.

WANTED — 5 OR 6-ROOM MODERN HOUSE OR bungalow; close in; will pay $35 per month. Address Z 583, Times office.

WANTED — 5 OR 6-ROOM MODERN HOUSE OR bungalow; close in; will pay $35 per month. Address Z 584, Times office.

WANTED — 5 OR 6-ROOM MODERN HOUSE OR bungalow; close in; will pay $35 per month. Address Z 585, Times office.

WANTED — 5 OR 6-ROOM MODERN HOUSE OR bungalow; close in; will pay $35 per month. Address Z 586, Times office.

WANTED — 5 OR 6-ROOM MODERN HOUSE OR bungalow; close in; will pay $35 per month. Address Z 587, Times office.

WANTED — 5 OR 6-ROOM MODERN HOUSE OR bungalow; close in; will pay $35 per month. Address Z 588, Times office.

WANTED — 5 OR 6-ROOM MODERN HOUSE OR bungalow; close in; will pay $35 per month. Address Z 589, Times office.

WANTED — 5 OR 6-ROOM MODERN HOUSE OR bungalow; close in; will pay $35 per month. Address Z 590, Times office.

WANTED — 5 OR 6-ROOM MODERN HOUSE OR bungalow; close in; will pay $35 per month. Address Z 591, Times office.

WANTED — 5 OR 6-ROOM MODERN HOUSE OR bungalow; close in; will pay $35 per month. Address Z 592, Times office.

WANTED — 5 OR 6-ROOM MODERN HOUSE OR bungalow; close in; will pay $35 per month. Address Z 593, Times office.

WANTED — 5 OR 6-ROOM MODERN HOUSE OR bungalow; close in; will pay $35 per month. Address Z 594, Times office.

WANTED — 5 OR 6-ROOM MODERN HOUSE OR bungalow; close in; will pay $35 per month. Address Z 595, Times office.

WANTED — 5 OR 6-ROOM MODERN HOUSE OR bungalow; close in; will pay $35 per month. Address Z 596, Times office.

WANTED — 5 OR 6-ROOM MODERN HOUSE OR bungalow; close in; will pay $35 per month. Address Z 597, Times office.

WANTED — 5 OR 6-ROOM MODERN HOUSE OR bungalow; close in; will pay $35 per month. Address Z 598, Times office.

WANTED — 5 OR 6-ROOM MODERN HOUSE OR bungalow; close in; will pay $35 per month. Address Z 599, Times office.

WANTED — 5 OR 6-ROOM MODERN HOUSE OR bungalow; close in; will pay $35 per month. Address Z 600, Times office.

WANTED—SITUATIONS.

Male and Female.

WANTED — BY MAN AND WIFE, MANAGERS of apartment, or any position of trust; 10 years' experience in hotel business; references. Address Z 347, Times office.

WANTED — MAN AND WIFE WANT SITUATION as janitor and janitress. Call 962

AUTOMOBILES, etc—Miscellaneous.

BARGAINS— —BARGAINS— —BARGAINS

GOOD USED CARS.

LOOK OVER OUR STOCK BEFORE BUYING. ALL CARS AS REPRESENTED, AND AT A PRICE TO MOVE THEM QUICKLY.

COLE AERO EIGHT, FOUR-PASSENGER, 1920 MODEL, FINE EQUIPMENT, NEARLY NEW, SNAP.

1920 STEARNS, FIVE-PASSENGER, PERFECT MECHANICAL CONDITION, JUST OUT OF THE PAINT SHOP. JUST ENOUGH MILEAGE TO BREAK IT IN.

1916 STEARNS, 5-PASSENGER, WONDERFUL MECHANICAL SHAPE, JUST REPAINTED, BODY PAPA BLUE, WHEELS NATURAL. TERMS IF DESIRED.

1917 BUICK TOURING, NEWLY PAINTED, GOOD TIRES, SNAP.

1918 BUICK ROADSTER, 5 GOOD TIRES, AI CONDITION.

1920 PIERCE SIX-CYLINDER, FOUR-PASSENGER, NEARLY NEW.

1917 HAYNES TOURING; HAD BEST OF CARE; FINE CONDITION. SNAP.

LYNN C. BUXTON,
STEARNS DISTRIBUTOR,
1160 S. FIGUEROA.

BUICK—

AUCTION ——AUCTION

Auto dealers, take notice! Under the present shortage of gas we are overstocked with good used car, recently repainted and thoroughly tuned. We are going to offer to the auto dealers and buying public a few of our select cars. These cars will be offered for sale on the 4th day of August at 10 o'clock at 1212 S MAIN ST., KING BROS., and will be sold to the highest bidder regardless of price. We will be glad to have you come down on cars sold at the auction; arrangements will be announced on day of auction. We have on hand a number of cheap cars that we can use

HOUSES—For Sale.

Miscellaneous.

The following subdivisions will enable Times readers to more quickly locate the houses they want to buy:

Miscellaneous.
[Includes homes in all sections of Los Angeles]

West and Northwest.
[Includes all west of Main street between Aliso st. and Santa Monica Boulevard and Wilshire, Westlake and Adams Pks., Heights, etc.]

South and Southwest.
[Includes all south of Jefferson street and west of Alameda—Vermont Square, Normal Arts, Athletic Park, Gardener Station, etc.]

East and Southeast.
[Includes all east of Alameda street and south of Mission Road—Boyle Heights, etc.]

North and Northeast.
[All north of Western Road and Elysian Park—Highland Park, Garvanza, East Los Angeles, etc.]

Unfurnished.
[Includes Furnished Residences For Sale in all parts of Los Angeles.]

Miscellaneous.

FOR SALE—
BEAUTIFUL ENGLISH TYPE HOME.

WEST ADAMS HEIGHTS.

10 LARGE ROOMS, LIVING-ROOM UNUSUALLY LARGE; ALL ROOMS FACE ON LARGE PATIO, FILLED WITH CHOICE PLANTS; 4 LARGE BEDROOMS, 3 BATHS; INCLUSIVE OF MAID'S ROOM AND BATH; SERVANT'S QUARTERS WITH BATH IN GARAGE; GARAGE IS LARGE ENOUGH FOR 2 CARS; FINE LIGHT AND FIRTY RMS; SELECTED OAK FLOORS THROUGHOUT; LARGE BASEMENT WITH LAUNDRY AND FURNACE; LOT IS 75x160, AND IS A VERY VALUABLE CORNER; HOME IS IMPROVED WITH CHOICEST SHRUBS AND TREES; A STATELY HOME IN AN EXCLUSIVE RESIDENTIAL DISTRICT. CALL P. SEIDEL.

$19,000. $13,0[illegible]

THIS UNUSUAL HOME.

THIS SUBSTANTIALLY BUILT HOME LOCATED IN A SECTION WHERE VALUES ARE EVER INCREASING; LARGE LIVING-ROOM WITH RECEPTION HALL AND ALL OTHER ROOMS VERY SPACIOUS; DINING-ROOM WITH WALLS PANELED IN TAPESTRY WALLS OF LIVING-ROOM AND RECEPTION HALL OF SPANISH LEATHER; BUILT-IN FEATURES OF BOOKCASES CONVENIENTLY WITH STUDIO BOOKCASE; LARGE KITCHEN TILED WITH CHINA; 2 TILE BATHS AND SHOWERS; MAID'S ROOM AND BATH; CEMENT BASEMENT AND FURNACE; GARAGE FOR 2 CARS; 2 ROOMS FOR MAN'S QUARTERS; LARGE LOT; HIGHLY IMPROVED. CALL P. SEIDEL.

HUBBARD-EVANS-HOIT.
3631 Wilshire Blvd., at Serrano.

FOR SALE—
EXCEPTIONAL VALUE IN A MOST ARTISTIC COLONIAL HOME IN THE WINDSOR SQUARE DISTRICT.

$22,000.

Just north of the boulevard on a large corner lot, a delightful colonial home containing ten rooms, three baths and wonderfully attractive features throughout; a part or all of the furnishings, everything about the place is right; not many of the houses on the market can offer the opportunity found in this one; anything which will interest you and a great bargain. Please us for further details.

GILES & LAACK.
SELLERS OF FINE HOMES.
MORTGAGE LOANS. INSURANCE.
FORMERLY AT 605-11 HAAS BLDG.
N.W. COR. 7TH AND HILL, 2ND FLOOR.

FOR SALE—
$10,500.
ATTENTION BUNGALOW SEEKERS.
10-ROOM FURNISHED HOME.
LOT 90x170.

Inspect this real sacrifice.

720 WEST 28TH STREET.

One of the de luxe streets in West Adams district. Handsomest owner wants to sell at once. Open daily 1:30 to 5:30.

720 WEST 28TH STREET.

KELLS & GRANT,
REALTORS.
WILSHIRE BLVD. AT WESTERN AVE.
Phone 26044. 56285.

FOR SALE—A BARGAIN.
HEART OF NORTH WILSHIRE SECTION.
ARTISTIC AND COMFORTABLE HOME.
$7400.

This is certainly a beautiful bungalow home. Located on choice half lot in one of the best districts. Contains 6 extra large rooms. Home has been built about 2 years, contains all the conveniences, is personally occupied and is most artistically decorated; selected oak floors throughout; the arrangement of the home is an ideal one for having convenient closets, etc.; garage. Terms can be arranged, call Mr. Sullivan, at WATSON & WILDEY CO., 515 Black Bldg. 10th at Main. 56267.

FOR SALE—
BIGGEST BARGAIN IN LOS ANGELES.

2626 S. WESTERN AVE.

Large lot, big 7-bedroom house, 3 bedrooms with convenient built-in features, 2 baths, living-room, dining-room with fireplace. Hardwood floors throughout. Living-room large, with beamed ceiling and fireplace. Hardwood floors throughout. Lot 50x150. Price $12,000, or will trade for income property. Possession at once. Call for $1250 Price possession at once. Call for $1250 Price possession at once. Call for $1250 Price

CITY LOTS AND LANDS—For Sale.

FOR SALE—
WILSHIRE BARGAINS.

HIGH-GRADE RESTRICTED RESIDENCE LOTS.

$2100—IN THE HEART OF WELL-DEVELOPED SECTION, SURROUNDED BY HIGH-GRADE RESIDENCES, CLOSE TO STREET CAR.

$1000—BEST 50 FEET ON ALEXANDRIA.

$2000—A "CRACKERJACK" ON CRENSHAW, NEAR 10TH ST. CAR LINE, ONE OF THE FEW REMAINING LOTS IN THIS IMMEDIATE SECTION. YOU'LL HAVE TO WORK QUICK TO GET THIS, AS OWNER SOLD TWO JUST LIKE IT IN LAST FEW DAYS.

$5775—60 FEET ON WILSHIRE, NEAR GRAMERCY. ONE OF THOSE PICK-UPS. LOT COST THE OWNER $6500. ONE OF THE RARE WILSHIRE OPPORTUNITIES. OTHER LOTS IN THE IMMEDIATE NEIGHBORHOOD SELLING AT $7500 TO $7800.

$4300—70x180 FEET, JUST OFF WILSHIRE ON EXCLUSIVE ARDEN BLVD. HIGHLY RESTRICTED. OWNER ANXIOUS TO SELL.

$8150—ONE BLOCK FROM WILSHIRE, 60 FEET, A DANDY AT THIS PRICE.

UNRESTRICTED, NEAR AMBASSADOR HOTEL, INTERMEDIATE AND NOT STRICTED PROPERTY. ONE 225 FEET FRONTAGE, SUITABLE FOR EITHER HIGH-CLASS APARTMENT OR COURT OF FLAT. ONLY $17,500.

CALL GUY PENN, MANAGER LOT DEPT.

HUBBARD-EVANS-ROIT
3091 WILSHIRE BLVD., AT SERRANO.
568032.

FOR SALE—

WHY, WHY PAY RENT!

Our beautiful bungalow lots,
Our building proposition and
Our terms will stop that.
We will sell you a lot at old prices,
We will finance you to build,
We'll make the payments easy.
WHY PAY RENT?
The choicest bungalow lots; beautiful and home-like surroundings. Only 24 min. from Broadway, 6th street line. Lots on Gower, E. Cole-ton and Larchmont at Melrose and Rosewood. RIGHT AT THE NEW WILSHIRE COUNTRY CLUB. GOOD GROUNDS; lots of natural shade trees. All city improvements. Come out today or any day.
TRACT OFFICE: MELROSE AND LARCHMONT.

A. C. MARCH, Tract Agent. Holly 2413.

FRANK MELINE COMPANY.

FOR SALE—

WILSHIRE'S GREATEST SACRIFICE!
LOTS 50x150, ON THE 81.00
WONDERFUL INVESTMENT
JUST OFF WILSHIRE BLVD.
$2000; Beautiful Pellissier Square.
$2500; 60 feet on Wilshire Blvd.
$15,000; 145-foot corner; Wilshire Blvd. Restricted and Unrestricted.
When Ten Thousand Real Estate Think of JAMES J. DONAHUE.
560521—Wilshire 144.
$700 requires Beautiful Serrano.
Beautiful Pellissier Square.

FOR SALE—

$1500.
50x150 UNRESTRICTED LOT
6TH AVE., CLOSE TO WASHINGTON.
THIS IS A SACRIFICE. ACT QUICKLY.

CALL MR. JOHNSTON
AT
KELLS & GRANT,
REALTORS,
WILSHIRE BLVD. AT WESTERN AVE.
$2000. Wilshire 2028. 562565.

FOR SALE—
SPECULATORS ATTENTION!

FINE APARTMENT OR HOTEL SITE.
Westlake district, 66x100 ft. corner, 15 min. walk from 6th and Main cars. I have had this over this property on a trade and will sacrifice for a quick turn. Former owner refused $9000 a short time ago. Positively cheapest close in corner in Los Angeles today.
566641—16833

FOR SALE—
60-FOOT FLAT LOTS.
Fourth ave., between Pico and 12th...$3750 net
Fifth ave., between Pico and 12th...$3500 net
BUNGALOW LOT.
Southwest cor. 20th and 2nd ave....$1200 net
BUSINESS LOT.
Vermont ave. between 46th and 47th...$3500 net
30718. OWNER, 1065 Ct. Nat. Bank Bldg. M2555

FOR SALE-LOTS. LOTS. LOTS.

We have lots for sale in every part of the city, and will assist in financing any building you may wish to erect.
For full particulars see Mr. Blue.
THE McCARTHY CO.,
631 Union Oil Bldg. Sdwy. 2271.
"Exclusive Agents for Exceptional Properties."

FOR SALE—UNRESTRICTED LOT FRONTAGE, 50x132, cor. Hobart and 29th, $2750.
50x150, 4th ave., north of Pico, $3000.
100x150, 4th ave., north of Pico, $5000.
50x140, Bonnie Brae st. Pico, $6000.
104x125, 22nd st. Normandie, $5000.
LA CRESCENTA, 215 Black Bldg., 12951.

FOR SALE—
ONE OF THE FINEST LOTS IN N. WILSHIRE. 60x150. Restricted and unrestricted. Unrestricted and only $2500. Worth $3000.
SILL BROKERAGE CO.,
320 N. Broadway avenue.
Holly 1198.

FOR SALE—FIVE LOTS A LOT (50 FT.) I CAN sell for $2000, located on Hobart blvd., corner Santa Monica and Washington. Right where car stops.

FOR SALE—LOTS 13 AND 60, TRACT 1700, on Third ave., 13 and 14 miles south 48th. All improved. Lot 13, $700; lot 60, $950. Also 40 acres 4 miles from Venice, 1-block from Venice Short Line. Price $1000. V. T. KEMP, P. O. Box 427, Long Beach.

FOR SALE—A GENUINE SACRIFICE. LOT ON Western avenue in heart of activity, 52x124 ft., cash or terms. Will make you handsome profit.
GRANT McCARTNEY COMPANY,
939 Merchants' National Bank Bldg. Pico 302.

FOR SALE—BARGAIN, FOR BUILDERS.
Fine vacant lots in Lucky Baldwin tract, close to Goodyear factory, on Vernon ave., with
C. C. TATUM, Realtor.
3305. 636 Mer. Nat. Bank Bldg. Main 3305.

FOR SALE—$250; $50 DOWN, $5 MONTHLY.
4215, Avalon blvd., near Church of Angels. 50x150; 141x180, Fifth ave. nr. W. 10th st.
FRANK BAYERS, 1911 Bryson Bldg.

FOR SALE—NEAR GOODYEAR TIRE FACTORY, fine lot, street, cement walk, gas and sewer in; only $965; easy terms. Near Main on 50th st.
OWNER, 3707.

FOR SALE — FINE HOLLYWOOD BOULEVARD frontage, just west of Western ave. Big corner lot, and improvements that will attract. 1333 HOLLYWOOD BLVD. Holly 2220.

FOR SALE—2 DANDY BUNGALOW LOTS N. WILSHIRE DISTRICT AT $1000 EACH. $500 CASH, EACH, BALANCE EASY TERMS. PHONE OWNER, 10853.

FOR SALE—FINE HIGH LEVEL LOT ON WEST Blvd. No restrictions, all improvements. $970. Terms. BANK 225-3.

FOR SALE — $10 MONTH SUITS BEAUTIFUL lot at Huntington Park. Build rear, save rent. 2906 E. 52nd st.

FOR SALE—HOLLYWOOD'S CHOICEST RESIDENCE lot, adjoining famous Castle Inn Road. DR. CASTLE, Owner. Franklin and Argyle 57907.

FOR SALE—HOLLYWOOD LOT WITH GARAGE at sacrifice. Price $1350. 5533 HOLLYWOOD BLVD. Holly 4220.

FOR SALE—GREAT SACRIFICE, S.W. CORNER 6th and Normandie, 135x130, worth $25,000 for quick sale $12,000. 4375 MONETA AVE.

FOR SALE—COURT SITE 160x260, FACING TWO streets, fine residence district, reasonable; 1-4 cash, bal. to suit. 578376, or 578533 eve.

FOR SALE—IN THE HEART OF HERMOSA. Fine lot at 1st st. and 26 HARVARD BLVD. Wilshire 4266. C. F. MILLER.

FOR SALE — CORNER LOT, SANTA MONICA boulevard, 50x150, PRICE $6500. OWNER, ADDRESS B, BOX 236, TIMES OFFICE.

FOR SALE—TWO ELEGANT LOTS, ANGELES Mesa, $900 and $1100, $50 cash and balance easy. 4410 HOOVER DRIVE. 57725.

FOR SALE—WILSHIRE DISTRICT, 50x140, RESTRICTED, choice, Sacrifice. OWNER, 5009845.

FOR SALE—NEW HAMPSHIRE NEAR 8TH, SACrifice, 50x150 to alley. $5500. PHONE 13781.

FOR SALE — 26 LOTS IN OCEANSIDE, HALF block, 60 feet near 7th. MAIN 1175.

FOR SALE — 4 BUILDING LOTS IN HOLLYwood. 56500. Call 64123.

APARTMENT, FLAT PROPERTY—For Sale and Exchange.

FOR SALE—OR EXCHANGE—PROPERTY AND furniture, 30 rooms in 12 flats, strictly modern, located on Trenton st. just off Figueroa st. Lot 50x150. Building in good repair. Furniture, and carpets are good. Will exchange for $5000 equity, $10,000 and terms, or will take trade as first payment. This is a bargain.

W. T. FITZPATRICK CO.,
933 Story Bldg.

FOR SALE—

TWO-FLAT BUILDING—9 FLATS.

INCOME $300 PER MO.

Very close in, West side. Best rental district in city. Splendid city and beach car service. PRICE WAY DOWN for quick sale. Only $21,500. Easy terms.

A. M. JAMISON,
Phone 61401. 312 Hollingsworth Bldg.

FOR SALE—
Flat house, furnished. Lot 148x50, 14 rms. Best location on west side. Has $250 to $300 monthly income. Beautiful furniture, 2 garages, spac ous grounds, fruit trees and shrubbery, one of the best built houses in L. A. Call 645 Bonnie Brae st. Eagle, 3 wonderful homes and income. See exclusive agents.
BUSINESS CLEARING HOUSE ASSOCIATION,
320 Douglas Bldg., 3rd & Spring. 15424.

FOR SALE—$21,000.
Fine 5-family flat building in the Wilshire district, plaster on metal lath. Five rooms in each flat, baths with tiled walls. Bank loan of $9000 at 6 per cent on building for 5 years. This is the biggest bargain in the Wilshire district. Call Mr. Elmo.
GILES & LIACK,
SUITE 200, PANTAGES BLDG.

60949. N.W. COR. 7TH & HILL STS. SDWY. 2550. FORMERLY AT 606-11 HAAS BLDG.

FOR SALE—HEART OF HOLLYWOOD district, beautiful 4-flat building of stucco construction, break-a beloek from car line. This has five rooms, consisting of living and dining room, 2 bedrooms, tile bath and kitchen. Income $400 per month. A wonderful investment.
GRANT McCARTNEY COMPANY,
939 Merchants' National Bank Bldg. Pico 302.

APARTMENT, FLAT PROPERTY—For Sale and Exchange.

FOR SALE—HEART OF HOLLYWOOD, BEAUtiful 4-flat building, stucco construction, each flat has reception and dining-room, 2 bedrooms, tile kitchen and bath, oak floors. Electrical heating system. Good income and a real genuine snap. Owner must sell, going to China.
GRANT McCARTNEY COMPANY,
939 Merchants' National Bank Bldg. Pico 302.

FOR SALE—SACRIFICE IN A 4-FLAT BUILDING, HOLLYWOOD, of stucco construction, each flat has 2 bedrooms, living and dining-room, kitchen and tile bath; oak floors. Four garages. A beautiful place. Income $2350 per month.
GRANT McCARTNEY COMPANY,
939 Merchants' National Bank Bldg. Pico 302.

FOR SALE—$25,000. INCOME $5000.
THREE BEAUTIFUL FLATS.
Standing side by side. 50 feet on 3rd corner 100x146; lawn, garages; 7 blocks south of Westlake, among fine homes.
MUST BE SEEN TO APPRECIATE
H. D. LINGLE & CO., 728 Story Bldg. 84105.

FOR SALE—NORTH WILSHIRE SNAP. BEAUTIful 4-flat stucco building on lot 60x150, each flat consists of large living-room, dining-room, tile bath, tile kitchen with breakfast nook. Large bedrooms and dressing-room. Garages. Price $20,000. Call MR. RODDICK Pico 302.

FOR SALE—ONLY $8500. BIG SNAP.
$7000 BELOW CASH VALUE.
Near 9th and Figueroa. Fine apartment site; 3-room good house, 5-room house in rear. 3rd lot. Income $100. LET US SHOW YOU.
D. H. LINGLE CO., 728 Story Bldg. 84105.

FOR SALE—A 4-FAMILY FLAT BUILDING, $12,500. Each flat has 5 furnished rooms. Location close to 9th and Main cars. Income $1200 per year. Price $12,000. Terms to suit purchaser.

See P. G. PINNEY, exclusive Agent.
1020 S. Vermont. West 7131.

FOR SALE — FOUR-FLAT BUILDING, STUCCO construction, 2 tile baths, hardwood floors throughout. Four garages. Has good income.
GRANT McCARTNEY COMPANY,
939 Merchants' National Bank Bldg. Pico 302.

FOR SALE—CLOSING OF ESTATE. BEAUTIFUL 4-room flat and 4-room rear bungalow, worth $18,000; for quick sale, $13,000; income $210 monthly. N.W. corner MONETA and VERNON.

FOR SALE—$27,000. APARTMENT-HOUSE.
Income $9000. Must sell. Need money.
FRANCIS M. TAYLOR, 401 Delta Bldg. 14083.

FOR SALE—3-FAMILY FLAT, CHOICE LOCation, southwest, income $125 month. Only $6750. MR. JENNISON. 560194.

BUSINESS PROPERTY—For Sale.

FOR SALE—

SEE THIS TODAY!

LARGE LOFT BUILDING, 3-STORY BRICK.
Corner Main and Ninth sts.
Price $55,000. Fully worth $65,000.
Income $5100 at old rentals.
S.E. corner Wall and Winston sts.

See G. A. GIBBS,
W. M. GARLAND & CO.,
740 S. Spring st.

FOR SALE—

RENT BUT ON LOS ANGELES STREET. LOT 100x140, WITH AN EXCELLENT BUILDING. OUR PRICE IS BELOW THE ACTUAL PRICE OF THE GROUND ALONE. LEASE TO AN EXCELLENT TENANT READY TO TAKE A TEN YEAR LEASE AT A GOOD RENTAL.
GRANT McCARTNEY COMPANY,
C. C. C. TATUM, REALTOR.
13363. 636 MER. NAT. BANK BLDG. MAIN 3305.

FOR SALE—INDUSTRIAL LOTS ON 58TH ST., near Main, 40x127 feet, cheapest industrial property in the city; near switch, only $12,500; easy terms. C. L. Anderson, with
C. C. TATUM, Realtor.
13363. 636 Mer. Nat. Bank Bldg. Main 3305.

FOR SALE—REPAIR GARAGE, BEST LOCATION in Los Angeles, doing good business. The reason for selling is being called to go East. No agents. 1919 S. MAIN ST.

FOR SALE — FINE HOLLYWOOD BOULEVARD frontage, just west of Western ave. Big corner for stores and apartments in this section. 5533 HOLLYWOOD BLVD. Holly 4220.

FOR SALE—TO BE SOLD AT AUCTION, PROPERty at 7th and Gladys. Inquire S. TRESOTI, 100 Court st. 13189.

INDUSTRIAL PROPERTY—For Sale and Exchange.

FOR SALE—NOTICE OF POSTPONEMENT OF AUCTION SALE BY EXECUTORS.

In the Superior Court of the State of California, in and for the County of Los Angeles. In the matter of the estate of John G. McKinney, deceased. No. 24113. Public notice is hereby given that the sale of real property of said estate in the County of Los Angeles state of California, described as follows: Lots 223, 224, 225, 226, 227, 228, 229, 230, 240, Superior Tract, recorded at page 52 of Book 15, Miscellaneous Records of said County, heretofore noticed to be sold at the office of Security Trust & Savings Bank in said County, at 2:00 o'clock of said day, was at said last-mentioned time and place and hereby is postponed to the 7th day of said month of August, 2:00 o'clock p.m. on the 6th day of August, 1920, at which last-mentioned time said real property will be sold by the undersigned executors, offered for sale at public auction to the highest bidder for cash, lawful money of the United States, in one parcel. The minimum upset price at which said tract, 10 per cent of the price bid to be paid on acceptance of bid by the executors thereof to be forfeited in confirmation of said sale by said Court. Lots each 40 ft. on north side Santa Fe ave. and 160 ft. south of south line of E. 7th st., and each 160 ft. deep, with Santa Fe spur on rear. July 30, 1920. ROBERT J. McKINNEY and WILLIAM FONDERSMITH and WILLIAM E. McKINNEY, Executors of the last will and testament of John G. McKinney, deceased. 1020 Trust and Savings Bldg., Los Angeles, Cal. 18491.

FOR SALE—
IMPROVED HALF ACRE.
CLOSE-IN RAMONA ACRES,
MUST SELL AT ONCE.

Sightly location one block to station 26 minutes ride to Los Angeles. Nest 6-room bungalow with large fireplace, 2 bedrooms, 2 porches on side over driveway. Beautiful lawn, flowers and shrubbery. Bearing fruit trees of a variety. Lot of chicken equipment. Large garage. Cement sidewalks, curb, gas, electricity, water and paved street in and paid for. For price and terms see owner on premises. Ded. JANSS INVESTMENT COMPANY, 404 Metropolitan Bldg. Phone 10345.

FOR SALE—

BUY $2250. NOW.

Surely you are not going to wait until the last one is gone; I have sold 40 of these nice little 3-room houses in four months; but 100x150 lot alone will soon be worth the money. Only a very few left. When these are gone it will be impossible to find a place with 100x150 for $2250; will make easy terms to responsible people. Race restrictions; come out today or you will have to wait; 223 Story Bldg. Office at El Sereno st. 20 minutes from Sixth and Main.
C. D. CALKINS, at office. Lincoln 1142.

FOR SALE—
IN BEAUTIFUL ALHAMBRA CITY.
CHOICE LARGE LOTS.
50x200 ft., only $500.
100x240 feet, over 1½ acres.
Only $1150.
ALSO SEVERAL SMALL FARMS.
200x370 feet, over 1 2-3 acres, only $2200.
EASY TERMS.
ALL THESE LOTS ARE REAL BARGAINS.
CALL AND LET US SHOW YOU THE PROPERTY.
J. J. WHITE & COMPANY,
416-17 Pacific Electric Bldg.,
Los Angeles, California.

FOR SALE—
ONE-ACRE BARGAIN.
7 miles from business district. 5-room plastered house with bath, gas and electricity. Every kind of fruit for family use. Alfalfa, about $200 worth of corn, fine hens and chickens go with place at this ridiculously low price. Only $5750 with excellent terms. Quick action necessary to get this.
MR. WEBSTER, Phone 964.
H. B. ESHLEMAN REALTY CO.,
62940. 1st and 2nd floors 345-47 S. Hill.
OPEN EVENINGS UNTIL EIGHT.

FOR SALE—

ONLY $2250. $300 CASH.

Balance $20 per month; new 5-room house, 1-4 acre of land, level, water and gas; half way between Los Angeles and Pasadena; 2 miles from Huntington drive, school, stores and churches; wonderful view of mountains; make fruit trees, garden and chickens for a home for you.
A. HANNIGAN, 500 Sherman Blvd. 60810.

FOR SALE—5 ACRES NEAR BURBANK AND FOOTHILLS IN FAMOUS SAN FERNANDO VALLEY, GWENDOLYN RIVER WATER PIPED, FINE SOIL; ABOUT ONE-FIFTH BEARING WASHINGTON NAVEL ORANGES AND EUREKA LEMONS; BEAUTIFUL RESIDENCE SITE, WONDERFUL VIEW; SURROUNDED BY BEAUTIFUL SUBURBAN HOMES AND ORCHARDS. ONLY $5000, ATTRACTIVE TERMS. EMIL FIRTH, OWNER, 346 S. BROADWAY. PHONES MAIN 2548, 69167.

FOR SALE—$7000. PART CASH. ATTRACTIVE 2-acre home place near foothills, north of Burbank and close to car line. Has 4-room bungalow, garage, modern equipment for 300 hens, fruit trees and garden. Finest loam soil. A country home with city conveniences, such as gas, electric lights, water, telephone, paper delivery, etc. This will not long be on the market. See GEORGE T. FOELL, 505 Citizens' Natl. Bank Bldg. Phone 13348.

FOR SALE—BEAUTIFUL SUBURBAN BARGAIN. Full acre covered with magnificent full-bearing walnut trees and asst fruits. Comfortable, nearly new 5-room house, gas elect., phone, bath, etc. Large chicken equipment. Garage, piped lava tank, surrounded by nice homes. 20 minutes out. Hurry for this. Price $5,500, $2,500 cash, bal. to suit. 252 I. W. HELLMAN BLDG. 62914.

FOR SALE—BARGAIN, 16-ACRE RANCH TWO blocks to car line. Dandy modern six-room bungalow; gas, electric lights, fine rustic modern chicken houses, running plant, some fruit. Extra rich soil. A snap at $14,000, half cash. Worth $18,000.
CHAS. UMBSTEAD,
Room 404 O. T. Johnson Bldg.

FOR SALE— LA CRESCENTA.

On Michigan Blvd. Elevation 1600 feet, no fog, no frost, TURN-KEY, modern colonial bungalow with large fireplace, 7 acres excellent soil. Plenty of good water, fruit, etc. Bargain for quick sale. $6500; terms.
SYLVY 318 Story Bldg.
63724.

FOR SALE—(16) ACRES, MOSTLY IN BUDDED walnuts and peaches, all bearing heavily. Gas, electricity, cheap water. Good (5) room modern bungalow, barn, garage, poultry equipment. Finest income proposition. Within 10 miller of L. A.
H. H. SCHWARZKOPF,
223 Story Bldg. 64060.

FOR SALE—MONTEREY PARK.
6-room and basement, hardwood floors, tile mantle, fireplace, buffet, garage, cement drive, fruit and chicken house. 1 acre and building, $7500 or half acre and buildings, $6000. 1-4 acre, $5250, $2500 down.
63724. SYLVY 313 Story Bldg.

FOR SALE—SUBURBAN, VERMONT AVENUE IS about to be paved from Manchester south. I have several acre parcels just south of Albegal, and two blocks off of Vermont avenue. Fine for investment or place to live. Will sell for $750 an acre on terms of $15 month. BANKS.
13555. Evenings, 22548.

FOR SALE, BEVERLY HILLS, ATTRACTIVE, well-built 7-room house, 2 baths, furnished. Phone OWNER 55010 after Monday.

FOR SALE—¼ ACRE, GOOD HOUSE, GARAGE, etc. $500 down. OWNER, 544 Minneapolis, at 8th.

FOR SALE—HALF ACRE AT PALOMAR, NEAR junction of S. P., at P. E. Railway. $650 cash. 1731 S. AVE. 21, $4000.

INCOME PROPERTY—For Sale.

FOR SALE— BOLLWOOD INCOME.

$18,000. $18,000.

A beautifully furnished 2-flat building located north of Hollywood Blvd. and surrounded by fine homes. Income $250 monthly. Five large and airy rooms in each upper flat and the same in the lower. Everything is modern and up to the minute. Exterior painted in trees of trimmed in red tile. Large lot with most attractive place with new lawn and shrubbery. Garages. Built for a home and income one. Owner must leave country. Will sell unfurnished if desired.

RUSSELL & ROBERTSON,
6340 Hollywood Blvd. 579305 or 578637.

FOR SALE—STUCCO APARTMENT HOUSE.
GILT EDGE BUY IN HOLLYWOOD.
These four beautiful 5 and 6-room apts. have just been completed at a cost of $40,000. Steam heated, cast fronts; most commanding view in Hollywood, situated in swellest location, 2 blocks north of Hollywood Blvd., obtained them in town; let 65x180, if you are a real investor see this at once. I have been in business in Hollywood, always ready to show property; this is the best buy I have ever had for sale of its kind.
RENTED $440 MONTHLY.
PRICE $32,500. Terms if desired.
J. MARLEY, (Sole Agent.)
6621 Hollywood Blvd. Phone 578892.

FOR SALE—
Unusually well built, attractive, 4 flat building, four rooms each. Hardwood floors, fireplace, excellent location. Large lot with garages and storerooms. $15,000.

Excellent income property. Four 4-room flats close to car line. Well located, beautifully arranged, garages. Rent $2100 per year. Priced for quick sale at $15,500.
C. P. BLAKEMORE LAND CO.,
233 Van Nuys Bldg. Phone 13059.

FOR SALE— HOLLYWOOD INCOME.

$19,500. $19,500.

A 4-flat building with an income of $2640 annually, at normal rentals. Each unit has 4 rooms, 2 disappearing beds and a sleeping porch. Fine location, close to car line. Stucco and cast. One of the best pieces of INCOME property to be had in Hollywood.
RUSSELL & ROBERTSON,
6340 Hollywood Blvd. 579305 or 578637.

FOR SALE—
A BUY WORTH WHILE.
ONLY $6500 CASH.
If you are in the market and know values you need not look further. A four-family flat building, furniture of three included, two disappearing beds in each flat, everything in first-class condition, large lot, four garages, this property will rent for $350 per month. You can have immediate possession.
ERNEST A. BECKER, Sole Agent, 53284.
Cor. Vermont and 7th sts.

FOR SALE— FOUR-FLAT BLDG.
SITUATED ON VERMONT AVE.
4 flats of 4 rooms each, 2 flats COMPLETELY FURNISHED. Hardwood floors throughout. Large back yard, shade trees, etc. A very attractive place. Price $15,500, terms.
Mr. Harwood, Pico 864.
H. B. ESHLEMAN REALTY CO.,
62940. 1st and 2nd floors 345-47 S. Hill.
OPEN EVENINGS UNTIL EIGHT.

FOR SALE—DUPLEX 5 ROOMS EACH FLAT, hardwood floors, first-class condition, lower floor furnished, ready to move in; can come from 10 to 4 daily. Address 1434 W. 18TH ST.

FOR SALE—TWO 5-ROOM COTTAGES ON 50X1 lot 245 N. AVE. 21, $4000.

SUBURBAN PROPERTY—For Sale.

FOR SALE—

BUILDING ACRES AND LOTS
OPPOSITE OCCIDENTAL COLLEGE.
5c CAR FARE.
EASY TERMS.
CITY IMPROVEMENTS. FINE SCHOOLS.

Come out and let us show you how to get as attractive home reasonably.

By auto: Go out Pasadena Blvd. and turn west on York Blvd., to Glassell ave.

Take yellow car marked York Blvd., north on Spring st., or

Eagle Rock City car north on Broadway, to end of 5c fare to tract office. Tract phone, Garvanza 2183.

WESLEY ROBERTS COMPANY,
Sdwy. 772. 408 Union Oil Bldg.

FOR SALE—

20 ACRES

BEST LAND IN SAN FERNANDO VALLEY.
BEST LOCATION IN SAN FERNANDO VALLEY, NOW PRODUCING LARGE BEAN CROPS, ON PAVED BOULEVARD AND P. E. CAR LINE.
AQUEDUCT WATER.
PRICE $22,500.
Terms if desired.
R. E. WHITLEY,
Owner,
835 I. N. VAN NUYS BLDG.
Phones 60504. Sdwy. 1261.

FOR SALE—

IMPROVED HALF ACRE.
CLOSE-IN RAMONA ACRES,
MUST SELL AT ONCE.

Sightly location one block to station 26 minutes ride to Los Angeles. Nest 6-room bungalow with large fireplace, 2 bedrooms, 2 porches on side over driveway. Beautiful lawn, flowers and shrubbery. Bearing fruit trees of a variety. Lot of chicken equipment. Large garage. Cement sidewalks, curb, gas, electricity, water and paved street in and paid for. For price and terms see owner on premises. Ded. JANSS INVESTMENT COMPANY, 404 Metropolitan Bldg. Phone 10345.

FOR SALE—

BUY $2250. NOW.

Surely you are not going to wait until the last one is gone; I have sold 40 of these nice little 3-room houses in four months; but 100x150 lot alone will soon be worth the money. Only a very few left. When these are gone it will be impossible to find a place with 100x150 for $2250; will make easy terms to responsible people. Race restrictions; come out today or you will have to wait; 223 Story Bldg. Office at El Sereno st. 20 minutes from Sixth and Main.
C. D. CALKINS, at office. Lincoln 1142.

FOR SALE—
IN BEAUTIFUL ALHAMBRA CITY.
CHOICE LARGE LOTS.
50x200 ft., only $500.
100x240 feet, over 1½ acres.
Only $1150.
ALSO SEVERAL SMALL FARMS.
200x370 feet, over 1 2-3 acres, only $2200.
EASY TERMS.
ALL THESE LOTS ARE REAL BARGAINS.
CALL AND LET US SHOW YOU THE PROPERTY.
J. J. WHITE & COMPANY,
416-17 Pacific Electric Bldg.,
Los Angeles, California.

FOR SALE—ONE-ACRE BARGAIN.
7 miles from business district. 5-room plastered house with bath, gas and electricity. Every kind of fruit for family use. Alfalfa, about $200 worth of corn, fine hens and chickens go with place at this ridiculously low price. Only $5750 with excellent terms. Quick action necessary to get this.
MR. WEBSTER, Phone 964.
H. B. ESHLEMAN REALTY CO.,
62940. 1st and 2nd floors 345-47 S. Hill.
OPEN EVENINGS UNTIL EIGHT.

FOR SALE—

ONLY $2250. $300 CASH.

Balance $20 per month; new 5-room house, 1-4 acre of land, level, water and gas; half way between Los Angeles and Pasadena; 2 miles from Huntington drive, school, stores and churches; wonderful view of mountains; make fruit trees, garden and chickens for a home for you.
A. HANNIGAN, 500 Sherman Blvd. 60810.

FOR SALE—5 ACRES NEAR BURBANK AND FOOTHILLS IN FAMOUS SAN FERNANDO VALLEY, GWENDOLYN RIVER WATER PIPED, FINE SOIL; ABOUT ONE-FIFTH BEARING WASHINGTON NAVEL ORANGES AND EUREKA LEMONS; BEAUTIFUL RESIDENCE SITE, WONDERFUL VIEW; SURROUNDED BY BEAUTIFUL SUBURBAN HOMES AND ORCHARDS. ONLY $5000, ATTRACTIVE TERMS. EMIL FIRTH, OWNER, 346 S. BROADWAY. PHONES MAIN 2548, 69167.

FOR SALE—$7000. PART CASH. ATTRACTIVE 2-acre home place near foothills, north of Burbank and close to car line. Has 4-room bungalow, garage, modern equipment for 300 hens, fruit trees and garden. Finest loam soil. A country home with city conveniences, such as gas, electric lights, water, telephone, paper delivery, etc. This will not long be on the market. See GEORGE T. FOELL, 505 Citizens' Natl. Bank Bldg. Phone 13348.

FOR SALE—BEAUTIFUL SUBURBAN BARGAIN. Full acre covered with magnificent full-bearing walnut trees and asst fruits. Comfortable, nearly new 5-room house, gas elect., phone, bath, etc. Large chicken equipment. Garage, piped lava tank, surrounded by nice homes. 20 minutes out. Hurry for this. Price $5,500, $2,500 cash, bal. to suit. 252 I. W. HELLMAN BLDG. 62914.

FOR SALE—BARGAIN, 16-ACRE RANCH TWO blocks to car line. Dandy modern six-room bungalow; gas, electric lights, fine rustic modern chicken houses, running plant, some fruit. Extra rich soil. A snap at $14,000, half cash. Worth $18,000.
CHAS. UMBSTEAD,
Room 404 O. T. Johnson Bldg.

FOR SALE— LA CRESCENTA.

On Michigan Blvd. Elevation 1600 feet, no fog, no frost, TURN-KEY, modern colonial bungalow with large fireplace, 7 acres excellent soil. Plenty of good water, fruit, etc. Bargain for quick sale. $6500; terms.
SYLVY 318 Story Bldg.
63724.

FOR SALE—(16) ACRES, MOSTLY IN BUDDED walnuts and peaches, all bearing heavily. Gas, electricity, cheap water. Good (5) room modern bungalow, barn, garage, poultry equipment. Finest income proposition. Within 10 miller of L. A.
H. H. SCHWARZKOPF,
223 Story Bldg. 64060.

FOR SALE—MONTEREY PARK.
6-room and basement, hardwood floors, tile mantle, fireplace, buffet, garage, cement drive, fruit and chicken house. 1 acre and building, $7500 or half acre and buildings, $6000. 1-4 acre, $5250, $2500 down.
63724. SYLVY 313 Story Bldg.

FOR SALE—SUBURBAN, VERMONT AVENUE IS about to be paved from Manchester south. I have several acre parcels just south of Albegal, and two blocks off of Vermont avenue. Fine for investment or place to live. Will sell for $750 an acre on terms of $15 month. BANKS.
13555. Evenings, 22548.

FOR SALE, BEVERLY HILLS, ATTRACTIVE, well-built 7-room house, 2 baths, furnished. Phone OWNER 55010 after Monday.

FOR SALE—¼ ACRE, GOOD HOUSE, GARAGE, etc. $500 down. OWNER, 544 Minneapolis, at 8th.

FOR SALE—HALF ACRE AT PALOMAR, NEAR junction of S. P., at P. E. Railway. $650 cash. 1731 S. AVE. 21, $4000.

SUBURBAN PROPERTY—For Sale.

FOR SALE—

CITY HALF ACRES.

WHY NOT BUILD A TEMPORARY HOME, OR USE TENT AND STOP PAYING RENT, AS MANY ARE NOW DOING?
WE HAVE FOR SALE LEVEL HALF ACRE, TWENTY MINUTES FROM CITY CENTER ON FIVE-CENT CAR LINE, WATERED AND IMPROVED STREET; CLOSE TO SCHOOL, HIGH ABOVE THE FOG, WONDERFUL MOUNTAIN VIEW. PRICE $1277, CASH $155, BALANCE $15 PER MONTH.
IT PAYS AND IS A PLEASURE TO OWN YOUR OWN HOME ON YOUR OWN LAND.
TAKE EAGLE ROCK CITY CAR ON BROADWAY TO VERDUGO ROAD TRACT OFFICE AND SEE WHAT A WONDERFUL BUY THIS IS AND REMEMBER, THAT THE FIRST BUYERS ALWAYS PICK THE CHOICE SITES, SO SEE THIS PROPERTY AT ONCE.

MEAD & CLEMENTS,
517 DOUGLAS BLDG.

FOR SALE—

FLINTRIDGE HOME,

BEAUTIFUL COUNTRY PLACE,

ONLY $12,500.

A beautiful home, one block from Flintridge Country Club site, and only a short distance from Pasadena. Three acres. Modern 8-room bungalow, with all conveniences. Two acres. Four alfalfa. Family orchard. Modern buildings. $8500. 32 acres. House, garage. $500 per acre. Terms. Deciduous fruits. Oranges. In California house. $6500. Five acres, citrus and deciduous fruits. House, barn, chickens, turkeys. $7000. Ten acres. Deciduous fruits, balance in ran. oranges. Modern buildings. $9500. 120 acres, 90 tillable. 15 acres fruit, nuts, lots of oak. House, barn. Small orchard. Only $6,000. 40 acres. Water. Small house. Barn. Cow, horse, 150 chickens. $8000. 80 acres, part alfalfa. Good buildings. $90 per acre. 418 acres. Water conditions A1. $75 per acre. Terms on above. FRANK L. FRARY, 419 Security Bldg.

FOR SALE—
5 acres general farming and dairy ranch, 6¼ miles north of Modesto, between Oakdale rated highway and Ramsinus River. About 4 acres of this ranch, which 450 trees, is being cultivated to alfalfa, barley, corn. Also good sugar prune and walnut land. Cheapy irrigated. Located in Modesto Irrigations District, suitable for farming and excellent tree land. Ranch stock with 10 horses, 10 dairy cows, 100 head poultry, 2 brooders, 12 brooder Holt tractor, milking machine and lots farming implements. Will consider late model dairy ranches or sell as a whole. Come and investigate if you are interested. The price is right.
Inquire of owner, BOX 1, RIVERBANK, Cal.
Exclusive Agent, Holt Hughson, or P. O. Box 945, Modesto, Cal.

FOR SALE—35 ACRES FAIRLY IMPROVED, IN olives, near Perris, worth $4000. Offered for $3000 cash.
20 acres unimproved, finest onion and date land in Coachella Valley. South of Coachella, near Brawley Blvd. in artesian water district. Finest soil. Only $200. Offered for $150 per acre. Only a sacrifice necessitated by other demands. It is an investment worthy of investigation. See OWNER, 746 Title Insurance Bldg.
Owner has big interests up north. Must sell this at once. Might consider your offer. In Orange or Canyon on Sandland ave. BOX 93, BURBANK, CAL.

Beverly Hills,

FOR SALE—

BEVERLY HILLS,

BETWEEN CITY AND SEA.

Only 10 miles over three boulevards, Wilshire, Santa Monica and Sunset. Go with the crowd. Building is going on at a rapid gait; good cool air, large building lots, commencing at $1800; no lots smaller than 80 feet frontage, and all lots level. Streets, all improvements in and paid for. Come out and see for yourself. Always here.

FRANK MELINE CO.,
EXCLUSIVE AGENTS.
S. C. ROWE,
MANAGER.
Telephone 559141.

FOR SALE—LET US SHOW YOU BEVERLY Hills. You incur no obligation.

Lots as low as $1400.

Artistic bungalows, $7000 to $10,000.

Beautiful homes with superb grounds, $15,000 to $55,000.

KIMMER & HAVISIDE,
Phone 559255. Next to City Hall.

Bell.

FOR SALE—20-ACRE IMPROVED RANCH, 5-room house barn for 26 cows, milk house, garage, 2 running plants. Improvements of date $6000; for price and terms see GEE or PIERCE, 713 Grant Bldg. 65660.

Alhambra.

FOR SALE—$10,000. 10-ROOM RESIDENCE. Must be seen to be appreciated; hardwood floors throughout; fine sleeping porch, wonderful view; convenient to cars and schools. We recommend this at $10,000. Terms.
W. J. CLARK, 418 Hibernian Bld

ECONOMY AX COMES DOWN WITH BANG.

Works Board Finds Testing Station for Oil Bureau is Costly Duplication.

The Board of Public Works yesterday inaugurated a careful campaign of economy by ordering the consolidation of the engineering department's testing laboratory at the city yards at McPherson street and Santa Fe avenue and the bureau of oil inspection, which has had its headquarters at Normal Hill Center. Members of the board believe that by this move the taxpayers will be saved an expenditure of at least $8000 a year. The board will next take up one by one all other departments under its jurisdiction to ascertain if similar duplications of activities can be eliminated.

The members of the board—P. F. O'Brien, Charles R. Treat and Hugh J. McGuire—laid before Mayor Snyder their plan to make a survey of the organization and methods of all public works departments in their charge in an effort to modernize them, and where needed, to consolidate departments and to make any necessary changes, especially those which would result in economies.

The full co-operation of the Mayor, the City Council and the Civil Service Commission was secured.

It was found that the city maintained two complete laboratories both doing the same kind of work, and in its order issued yesterday the equipment, together with the personnel of the bureau of oil inspection, were ordered moved to the testing laboratory, and City Engineer Griffin was instructed to report to the board his recommendations as to the staff which will be necessary to conduct the new consolidated city laboratory.

Hereafter gasoline and oil tests as well as all laboratory work done for and by the Board of Public Works will be conducted at the McPherson-street yards.

MAKE POTASH SOON.

Portland Company Leasing City Cement Plant Busy at Monolith.

The municipally-owned cement plant at Monolith, which was recently leased from the city for 5 years by the United States Potash Company, will be in operation about the 20th inst., according to an announcement made yesterday by the company, which is headed by Fred A. Ballin of Portland, Or. Officers of the company state that while they leased the plant primarily to manufacture potash from silicate rocks, they will also manufacture "Monolith" brand of Portland cement. Coy Burnett, treasurer of the company, has already formally laid before the city an offer to supply the municipality with all the cement it requires at 50 cents per barrel profit.

LEASE HOLE MANSION.

Easterners will Convert Luxurious Home into Apartments.

The J. W. Hole mansion at 1907 West Sixth street, one of the show places of the city, has been leased by Mr. and Mrs. E. Nicholson of New York, who will convert the beautiful home into an apartment-house. The deal included purchase of the furnishings, many of which were made to order in Japan.

In the rear of the house is a large sunken garden which contains some of the oldest and most valuable palms in the city, and flowers and shrubs collected from many parts of the world, which gave the garden rank as one of the most valuable owned by any individual in the West. The lease and purchase were arranged by the Westlake Realty Company. The deal includes an option to purchase the mansion.

PARTNERS—Wanted.

WANTED — PARTNER TO FINANCE MOVIE picture; must have $5000. Party to be financial business manager. Investigate. 1000 Title Insurance Bldg. Fifth and Spring.

WANTED—PARTNER AND PART DEVELOPED property; owner financial. 1 to 2 years; pay for lady. Call or see me after 5 p.m. APT. 2, 1127 W. 23RD ST.

WANTED—EDUCATED, MIDDLE-AGED MAN with few hundred dollars for interesting show business. Address A. box 432, TIMES BRANCH OFFICE.

WANTED—PARTNER, INDUSTRIAL BUSINESS. "You draw $42.50 weekly salary." 201 GRANT BLDG.

WANTED—LADY PARTNER, THEATRICAL proposition, by investment; active. Address A. box 8582, TIMES BRANCH OFFICE.

WANTED—PARTNER, NICE CLEAN BUSINESS. All sickness. Must have help to start. Price see with ad'a. 401 DELTA BLDG.

WANTED — PARTNER IN LIVE REAL ESTATE business. Must have auto. BDWY. 1551.

BUSINESS OPPORTUNITIES—Wanted.

WANTED — HAVE BUYER OF MORE TO INvest in legitimate business in Los Angeles. T. ...ell a lucrative drive-way engaged in a business with an assured future, and if interested state ... ...ment. Can furnish many ... Address A. box 8587, TIMES BRANCH OFFICE.

WANTED—AM LOOKING FOR A GOOD GROCERY or something to that line. Have $1000 cash to invest, hold title to same free from debts and have a good automobile business for sale, where this amount will handle. Business must be worked for two years or more; full of pep. R. W. NORTON, 355 Villa City, Venice, Calif.

WANTED — DO YOU WANT TO SELL YOUR business, take partner, or increase capital? Experienced salesman. Prompt attention. Penny waiting. Mr. Hopkins, DAYLAND SECURITIES, 1000 Pacific Bldg. 12760.

WANTED—WILL INVEST $1500 CASH IN BUSIness of real merit. Restaurant, store or garage preferred. Call or write. Address 9, 1000 E. 42ND PLACE, CITY.

WANTED—PARTNER IN BUSINESS NOW CLEARing $250 per month; will invest $1000; experience if honest and willing to learn. References exchanged. 835 SAN FERNANDO BLDG. 4th and Main sts.

WANTED—WILL GIVE INTEREST IN A PAYing cat for $500, and make you a fortune; everybody will use it. Address C, box 47, TIMES OFFICE.

WANTED — PARTNER IN RANCH WITH A little money, large profits. WIL. 1642.

BUSINESS OPPORTUNITIES—For Sale.

FOR SALE—$7500 EQUITY IN $20,000 ... room modern bungalow, hardwood floors throughout; $4000 cash, balance easy. 1127 W. 23RD ST.

FOR SALE—$2000 HANDLES ELEGANTLY FURnished 50-room modern apartment; hot and cold water, shower baths, lobby. Clears $300. Rent $200. 4 years' lease, being it leases busing it. SCRLITT, 1000 Pacific Bldg. 812 S. Broadway.

FOR SALE—ROOMING-HOUSE IN HOLLYWOOD. 16 rooms; some equipped for light housekeeping. Elegant furniture, beautiful location. Price $3500. $1000 cash. GRAHAM & CO., 849 Douglas Bldg., Third and Spring.

FOR SALE—14 ROOMS, EXTRA FINE FURNIture, west side, clearing $2000 monthly. Price $11000. Rent $60. Call 208 DELTA BLDG., 428 Spring.

FOR SALE— 24 ROOMS with 3-year lease, $2000. Rent $100. Delached house, running water all rooms. CRISP, 631 W. 8th.

FOR SALE—APARTMENT-HOUSE, 20 ROOMS. RUTHFIELD INVESTMENT COMPANY, 205 VAN NUYS BLDG. PHONE 06341.

FOR SALE—ROOMING-HOUSE, 20 ROOMS; ... furnished throughout; rent only $125; ... 3 years. Price $1200; clears over $500 mo. ... 208 DELTA BLDG., 428 S. Spring.

FOR SALE—ELEGANTLY FURNISHED 6-room flat; piano and chauffeur's quarters. Highland. $1650. CRISP, 631 West 8th.

HOTELS, APARTMENTS, ROOMING-HOUSES, SOUTHWESTERN SALES CO., 524 S. SPRING.

FOR SALE—HOTEL, 40 ROOMS ON EAST 5TH st., hot and cold running water, 5 years lease, $1000 cash. Rent $100. Call 208 DELTA BLDG., 428 S. Broadway.

FOR SALE—HOTEL, DOWNTOWN, 40 ROOMS; ... rooms, brick building, 4-year lease. ... 208 DELTA BLDG., 428 S. Broadway.

FOR SALE — 3-ROOM ROOMING-HOUSE; $3500 ... money maker and good furniture; rent $40; ... with fireplace screens. 2709 S. GRAND.

FOR SALE—ROOMING-HOUSE, HEART OF CITY; $4000, 24 rooms, rent $125. Clears $500 monthly. "IT S" EXCHANGE, 206 Ferguson Bldg.

FOR SALE—10 ROOMS, TRANSIENT, NEAR THIS office. Clears $5 to $15 a day, only $1000. Soon ... $4000 for less income. 401 SECURITY BLDG.

FOR SALE— ... rooms, 4 kitchenettes, community kitchen, ... bath, 2-year lease, $2850. CRISP, 631 W. 8th.

FOR SALE—14-ROOM HOUSE, GOOD CHANCE ... leaving for Europe. 337½ NEW HIGH ST. ... closed.

FOR SALE—ROOMING HOUSE, BUNKER HILL ... 17 rooms, rent $50. $1800; cash. "I. S." EXCHANGE, 206 Ferguson Bldg.

FOR SALE—$6,500. ROOMING HOTEL, TERMS, CLOSE in. 853 S. HILL. Bdy. 1581.

Wanted.

WANTED — "I. S." EXCH., 206 FERGUSON BLDG. 3D HILL. ESTABLISHED, RELIABLE HOTEL BROKERS.

APARTMENT-HOUSES—For Sale, Exchange, Lease, Wanted.

FOR SALE—APT.-HOUSE BUILDING, FURNIture, 22 apartments, modern in every way, steam heat, private baths, etc. Close in west side. Netting 20 per cent on price asked. $45,000. Terms. Address 943 WINFIELD ST.

FOR SALE—APARTMENT, 24 ROOMS, STRICTLY modern in every respect. This is a little beauty, close in, walking distance. Rent only $350. Price only $30000 will handle. 516 BYRNE BLDG. 252 S. Broadway.

FOR SALE—APARTMENT-HOUSE, 26 ROOMS, AT the beach; brick building, between Ocean Park and Venice; good furniture, 3 year lease; rent $1000; netting $400; price $37000; some terms. 516 BYRNE BLDG., 252 S. Broadway.

FOR SALE—APARTMENT-HOUSE, 16 SINGLES, 2 double, private baths; hot and cold water; good furniture and rugs. West side; 2 year lease $200 rent. Good income, price $12,000. UNITED REALTY CO., 721 Grant Bldg.

FOR SALE— 72-RM. MOD. APTS. CLOSE S. OLIVE NETS $1000. RENT $800. LSE. 5 YRS., $18,000. TERMS. SOUTHWESTERN SALES CO., 524 S. SPRING. 14028.

FOR SALE—72-ROOM APT., BRICK BLDG., NICE ... street, 3 years new, netting $450 month. ... Price $8000. Worth $12,000. 401 SECURITY BLDG.

FOR SALE—4-STORY APARTMENT-HOUSE, LOW ... new furnishings, $35,000 cash, balance 7 per cent. Why pay rent? OWNER, 24 S. Daisy ... Boyle Heights.

FOR SALE—BEST SIDE, 48 RMS., APTS., SETtees; lease 3 years; rent $200. $7000. $4000 cash. HALL, 6260.

APARTMENT-HOUSES—For Sale, Exchange, Lease, Wanted.

FOR SALE—

EXCEPTIONAL APT.-HOUSE BUY.

PROFITS $1200 PER MONTH.

110 ROOMS, ELEGANT BRICK BUILDING, LOCATED CLOSE TO ALL POINTS OF INTEREST ON THE WEST SIDE, MOSTLY SINGLES WITH PRIVATE BATHS AND PHONES. VERY ATTRACTIVE 7-YEAR LEASE AT A LOW RENTAL. ALL MODERN CONVENIENCES. BEAUTIFUL LOBBY, ELEVATOR. PRICE FOR A QUICK SALE $25,000; TERMS TO RESPONSIBLE PARTY. WE RECOMMEND THIS AS THE BEST BUY ON THE MARKET.

ELMER INVESTMENT CO.,

FINANCIAL AGENTS.

1163 INVESTMENT BLDG., 5TH & BDWY.

PHONE 12532.

FOR SALE—

A year 'round hotel and resort, 70 miles from L. A. An investment that real estate conditions does not affect; about 2 acres of the land, 150 bearing fruit trees; chicken runs, 15-car garage, Ford truck, oil station, auto accessories and tire repair shop, large dance hall, 60x40, farm implements, 20 row-boats, hunting and fishing accommodations, has own electric and gas plant, laundry, bath-houses, etc. Finest water in California. Pictures of this mansion and building can be seen in our office. For a home and a permanent income this is the best investment in Southern California. Price $20,000, $15,000 cash handles. See exclusive agents.

BUSINESS CLEARING HOUSE ASSOCIATION, MR. B. LOREL.

320 DOUGLAS BLDG. 3RD & SPRING. 16424.

FOR SALE— $45,000.00

Will buy hotel of 67 rooms in county seat town of 4000 population and growing rapidly. A wonderful future for this town.

Building and furnishings in first-class condition; nothing to buy or repair.

Income $1800.00 a month.

Overhead expense not to exceed $600.00 a month.

Owner now operating wishes to retire from business.

¼ cash; balance terms, 6 per cent.

Address ALFRED L. WEST,

Willows, Cal., Glenn County.

FOR SALE— $7500

45 rooms, close in, west side. Nicely furnished Rent only $150; clears $500 month. A pick-up.

55-room modern up-town hotel. 50 per cent private baths. Elevator, lobby; clears $1000 mo. $45,000.

60-room modern apartment, walking distance west, brick building. One of best houses in city. Will show $1000 month profit. Liberal terms.

A. J. STANLEY,

214-17 Black Bldg. 65138.

FOR SALE—22 ROOMS, CLOSE IN, GOOD LEASE, terms. Must be sold this week.

22 rooms, centrally located. Rent $112. 5 years to run by terms. A good buy.

32 rooms, modern. Rent only $150 with lease, terms. Good money maker.

27 rooms, good lease, terms. A good buy.

10 rooms, west side, close in, lease. And many others.

STANDARD REALTY CO., 404 Bradbury Bldg. 3rd and Broadway. Phone 13158.

FOR SALE—$1800 HANDLES 20 RMS., APTS. AND ROOMING. RENT $75.00. IN GOOD LOCATION. CLOSE IN.

$2750 HANDLES 20 RMS., APTS AND SINGLE. $2500 HANDLES 40 RMS., APTS AND SINGLE. LOW RENT AND BIG INCOME.

BEHRENS & SULZBACHER,

ROOM 721, 124 W. 4TH ST.

FOR SALE—25 ROOMS, DOWNTOWN HOTEL. Furnishable rooms. H. & C. water, good furnishings, rent $1000 a year. Will clear $450 mo. $7500.

15 rooms, W. 6th st., H. & C. water, well furnished, rent $90, lease, clears $225 month. $1250.

UNION SALES CO., 321 W. 3rd St. 11320.

FOR SALE— 30 ROOMS; PINEST TRANSIENT hotel in city; near Fourth and Broadway; all large, airy rooms; never a vacancy; lease 5 years; rent $300; clears $100 month. Price $4000; only $150; four years' lease. Full price, $10,000; all cash. Owner, 301 CURRIER BLDG., 212 W. Seventh st.

FOR SALE — HIGH-CLASS ROOMING HOUSE; Westlake district. Good incomes. Lease, low rental.

Downtown transient hotel. Rent $85. Clears $170; only $2500.

$10 Johnson, SMITH AND IRONS.

$10 Johnson Bldg., 4th and Broad. Main 1385.

FOR SALE—HOTEL, 38 ROOMS, IN CENTER of city, beautiful furniture, all rooms occupied, exceptionally good; four year lease, rent $150; price $10,500; terms. THROOP & IDE, 516 Byrne Bldg., 252 S. Broadway.

FOR SALE—12 ROOMS, 2 SLEEPING PORCHES, 3-car garage, velvet carpets, house beds, direct factory prices; all goes way under price. Built-in home with lawn and rear yard. Best of all, handsome income above expenses. Rent $65. Electric block. 628 Grant Bldg.

FOR SALE— HOTEL, MOD., 2-STORY, BRICK, CLOSE IN; CLEARS $700. RENT $250. LEASE 4 YRS. $10,000. TERMS. SOUTHWESTERN SALES CO., 524 S. SPRING.

FOR SALE— 35-room Westlake hotel with 8-car lease, strictly modern, 3 bath rooms, beautiful furniture, all rooms rented, offered, and awfully cheap at $10,000. CRISP, 631 West 8th.

FOR SALE—3 ROOMS COMPLETELY FURNISHED. Rent $60. Nice income. Good location. Nothing reserved. $1700 cash buys. MR. BEAM, 1004 S. Hill. Bdy. 1581.

FOR SALE—OUR BIG SPECIAL, 88-ROOM MODern hotel, right downtown, nets over $600 month. Rent $2000. 3 year lease. Look this price 311,500, but $8500 will handle. BUSINESS INVESTMENT CO., 428 S. Spring, room 500.

FOR SALE—ROOMING-HOUSE, 15 ROOMS, VERY best location, close in, fine furniture, good money maker, on one floor, rent $40; price $2200, terms. THROOP & IDE, 516 Byrne Bldg., 252 S. Broadway.

FOR SALE—ACCOUNT AUTOMOBILE ACCIDENT owner must sell 15-room hotel, close in, netting $180 month. $400 handles, including water. Price $1200. $1700 cash, balance easy. 436 S. SPRING ST., Room 505.

FOR SALE—$3500 HANDLES ELEGANTLY FURnished 50-room apartment; hot and cold water, shower baths, lobby. Clears $500. Rent $200. 4 years' lease, being it leases busing it. SCRLITT, 1000 Pacific Bldg. 812 S. Broadway.

FOR SALE—ROOMING-HOUSE, 16 ROOMS; some equipped for light housekeeping. Elegant furniture, beautiful location. Price $3500. $1000 cash. GRAHAM & CO., 849 Douglas Bldg., Third and Spring.

FOR SALE—14 ROOMS, EXTRA FINE FURNIture, west side, clearing $2000 monthly. Price $11000. Rent $60. Call 208 DELTA BLDG., 428 Spring.

FOR SALE— 24 ROOMS with 3-year lease, $2000. Rent $100. Delached house, running water all rooms. CRISP, 631 W. 8th.

FOR SALE—APARTMENT-HOUSE, 20 ROOMS. RUTHFIELD INVESTMENT COMPANY, 205 VAN NUYS BLDG. PHONE 06341.

FOR SALE—ROOMING-HOUSE, 20 ROOMS; ... furnished throughout; rent only $125; ... 3 years. Price $1200; clears over $500 mo. ... 208 DELTA BLDG., 428 S. Spring.

FOR SALE—ELEGANTLY FURNISHED 6-room flat; piano and chauffeur's quarters. Highland. $1650. CRISP, 631 West 8th.

HOTELS, APARTMENTS, ROOMING-HOUSES, SOUTHWESTERN SALES CO., 524 S. SPRING.

FOR SALE—HOTEL, 40 ROOMS ON EAST 5TH st., hot and cold running water, 5 years lease, $1000 cash. Rent $100. Call 208 DELTA BLDG., 428 S. Broadway.

FOR SALE—HOTEL, DOWNTOWN, 40 ROOMS; ... rooms, brick building, 4-year lease. ... 208 DELTA BLDG., 428 S. Broadway.

FOR SALE — 3-ROOM ROOMING-HOUSE; $3500 ... money maker and good furniture; rent $40; ... with fireplace screens. 2709 S. GRAND.

FOR SALE—ROOMING-HOUSE, HEART OF CITY; $4000, 24 rooms, rent $125. Clears $500 monthly. "IT S" EXCHANGE, 206 Ferguson Bldg.

FOR SALE—10 ROOMS, TRANSIENT, NEAR THIS office. Clears $5 to $15 a day, only $1000. Soon ... $4000 for less income. 401 SECURITY BLDG.

FOR SALE— ... rooms, 4 kitchenettes, community kitchen, ... bath, 2-year lease, $2850. CRISP, 631 W. 8th.

FOR SALE—14-ROOM HOUSE, GOOD CHANCE ... leaving for Europe. 337½ NEW HIGH ST. ... closed.

FOR SALE—ROOMING HOUSE, BUNKER HILL ... 17 rooms, rent $50. $1800; cash. "I. S." EXCHANGE, 206 Ferguson Bldg.

FOR SALE—$6,500. ROOMING HOTEL, TERMS, CLOSE in. 853 S. HILL. Bdy. 1581.

Wanted.

WANTED — "I. S." EXCH., 206 FERGUSON BLDG. 3D HILL. ESTABLISHED, RELIABLE HOTEL BROKERS.

APARTMENT-HOUSES—For Sale, Exchange, Lease, Wanted.

FOR SALE—APT.-HOUSE BUILDING, FURNIture, 22 apartments, modern in every way, steam heat, private baths, etc. Close in west side. Netting 20 per cent on price asked. $45,000. Terms. Address 943 WINFIELD ST.

FOR SALE—APARTMENT, 24 ROOMS, STRICTLY modern in every respect. This is a little beauty, close in, walking distance. Rent only $350. Price only $30000 will handle. 516 BYRNE BLDG. 252 S. Broadway.

FOR SALE—APARTMENT-HOUSE, 26 ROOMS, AT the beach; brick building, between Ocean Park and Venice; good furniture, 3 year lease; rent $1000; netting $400; price $37000; some terms. 516 BYRNE BLDG., 252 S. Broadway.

FOR SALE—APARTMENT-HOUSE, 16 SINGLES, 2 double, private baths; hot and cold water; good furniture and rugs. West side; 2 year lease $200 rent. Good income, price $12,000. UNITED REALTY CO., 721 Grant Bldg.

FOR SALE— 72-RM. MOD. APTS. CLOSE S. OLIVE NETS $1000. RENT $800. LSE. 5 YRS., $18,000. TERMS. SOUTHWESTERN SALES CO., 524 S. SPRING. 14028.

FOR SALE—72-ROOM APT., BRICK BLDG., NICE ... street, 3 years new, netting $450 month. ... Price $8000. Worth $12,000. 401 SECURITY BLDG.

FOR SALE—4-STORY APARTMENT-HOUSE, LOW ... new furnishings, $35,000 cash, balance 7 per cent. Why pay rent? OWNER, 24 S. Daisy ... Boyle Heights.

FOR SALE—BEST SIDE, 48 RMS., APTS., SETtees; lease 3 years; rent $200. $7000. $4000 cash. HALL, 6260.

BUSINESS CHANCES—All Kinds.

MOTORCYCLE, BICYCLE AGENCY AND REPAIR shop; doing good business and unhandled. Absolutely clearing $400 month. Owner will show you. $750. SHELDON-NOONAN, 601 Hibernian Bldg.

CONFC., LUNCH AND GROCERY, LARGE STOCK, busy corner; clearing $300 monthly, including 3 modern, living rooms upstairs. Call at 721 Grant. Bargain $1400. CO-OPERATIVE SALES, 315 Hibernian Bldg.

FOR SALE—BE YOUR OWN LANDLORD, $7500; nearly new modern 4-apartment house, N.W. location. Fine income property. $4000 handles. Unexcelled value. CO-OPERATIVE, 315 Hibernian Bldg.

GARAGE, DOWNTOWN, LARGE STORAGE CAPacity. Well equipped shop, 5-year lease, reasonable rent. Fine location for used cars. Will sacrifice if sold this week. UNITED REALTY CO., 721 Grant Bldg.

CONFECTIONERY, SODA FOUNTAIN AND LIGHT lunch, west side, clearing over $250 monthly; price $1100; cash $800 down, balance $50 per month. Rent $50. Call 208 DELTA BLDG., 428 Spring.

FOR SALE—"FRUIT NOW" RIGHT FOR OCEAN trade, including 2 stands, also ice cream sandwiches. Must sell at once. Bargain. BAKER'S FRUIT SNOW STAND, Rosemary Theater Bldg., Venice.

BEST PAYING, BEST EQUIPPED, BEST LOCATED and the busiest lunch room in city. Now clearing $125 day. It's actually worth $1500. Price only $10000, easy terms. Call at 721 DELTA BLDG., 428 S. Spring. Business Inv. Co.

DELICATESSEN, ONLY $175. NEAT, CLEAN shop. Living rooms in rear. Rent $15, lease. Just the place for a lady. Owner going away. ROOM 485, 124 W. 4th.

FOR SALE—GROCERY STORE AT 4815 Central ave. Complete stock. Worth $3000, will sell for $2000. Address C, box 140, TIMES OFFICE.

LUNCH OWN HOME, EASY WORK, $55.00 PER week net. Transfer business and 1½-ton truck. Will demonstrate for week. $1000.00. Owner, 830 HILL ST. 20358.

OUR LUNCH COUNTER, THE BEST BUY, SEATS 11, center, busiest downtown district; a big money maker; $650 cash buys it. MR. SNAP, NOONAN, 601 Hibernian Bldg., 408 Spring.

GROCERY AND POULTRY SUPPLIES, EST. 5 years, clearing $10 daily; can greatly be increased; rent $25; long lease; terms: a rare buy; investigate. Room 483, 124 W. 4TH.

$750—LUNCH BUSINESS IN REAL BUSY LOCAtion, clearing $2500 monthly; suitable for lodge or gentleman; nice living-rooms, big snap. Rent $18. Call 208 DELTA BLDG., 428 Spring.

EFFICIENT PIANO STORE, A BUSINESS MAN; good furniture and rugs. West side; 2 year lease $200 rent. Good income, price $12,000. UNITED REALTY CO., 721 Grant Bldg.

FOR SALE—

ALL AUTHORIZED TO SELL, A FEW $500 proficient salesmen; manufacturing company; this is a big proposition and will stand investigation; this investment should make enormous dividends; references required. Address A. box 8579, TIMES BRANCH OFFICE. Information, appointment, MR. KEELER, 642 Wesley Building, Fifth, Phone 8dwy. 1584.

A MANUFACTURER LACKING CAPITAL HAS placed in our hands a valuable patented article worth $50,000; stock on hand and undisplayed worth $15,000. Investigation solicited, $10,000 required. MR. STEVENS, 1000 Pacific Bldg.

FOR SALE—MY STOCK IN L. A. MANUF. CO., managed and backed by local successful business men, of 1000 shares, 500 shares for sale. Good banks here. Address C, box 188, TIMES OFFICE.

CORPORATIONS, TRUST ASSOCIATIONS, PARTnerships organized and financed in any State. CONTINENTAL INCORPORATING CO., 1030 Citizens National Bank Bldg. Phone 62196.

6 CHOICE BUSINESS PROPERTIES FOR SALE OR rent. Communicate or call R. J. SCOTT, China

BUSINESS INVESTMENTS—All Kinds.

WILL, 100 PER CENT ANNUALLY ON YOUR investment interest you. To one person with $5000, to handle $20,000 stock, which will take the remaining two-thirds of California oil syndicate, this dividend will be forthcoming. This is sure and legitimate and will be paid by bank each month for you, with no trouble or worry over the business end. No competition. Will show you how it can be done. Be honest deal and an ideal one for anyone. See MR. TIMES BRANCH OFFICE.

AN INVESTMENT OF FROM ONE HUNDRED DOLLARS UP IN THE GOLDEN DOLLAR, a COPPER MINE located TAVAPAI COUNTY, ARIZONA. A winner in heart of copper district would interest Captain Jack Fife, Inyo, Inyo County. Don't let this opportunity slip by. P. O. BOX 132, STATION C, Los Angeles.

I AM AUTHORIZED TO SELL, A FEW $500 proficient salesmen; manufacturing company; this is a big proposition and will stand investigation; this investment should make enormous dividends; references required. Address A. box 8579, TIMES BRANCH OFFICE. Information, appointment, MR. KEELER, 642 Wesley Building, Fifth, Phone 8dwy. 1584.

A MANUFACTURER LACKING CAPITAL HAS placed in our hands a valuable patented article worth $50,000; stock on hand and undisplayed worth $15,000. Investigation solicited, $10,000 required. MR. STEVENS, 1000 Pacific Bldg.

FOR SALE—MY STOCK IN L. A. MANUF. CO., managed and backed by local successful business men, of 1000 shares, 500 shares for sale. Good banks here. Address C, box 188, TIMES OFFICE.

CORPORATIONS, TRUST ASSOCIATIONS, PARTnerships organized and financed in any State. CONTINENTAL INCORPORATING CO., 1030 Citizens National Bank Bldg. Phone 62196.

6 CHOICE BUSINESS PROPERTIES FOR SALE OR rent. Communicate or call R. J. SCOTT, China

BUSINESS CHANCES—All Kinds.

FOR SALE—

METROPOLITAN BOND AND INVESTMENT CO., 1004 Wright & Callender Bldg., 4th and Hill.

AGENCY FOR TWO POPULAR CARS, HOLLYwood and Los Angeles territory; 4 showrooms here in the city. This is a nice proposition for auto salesman with $6000, half cash, balance easy terms. See MR. LIPPINCOTT.

GRAVES & CO., 727 L. A. Investment Bldg.

MANUFACTURING PLANT 100x300 FEET, BRICK and corrugated iron, cement floor, power plant, electric wiring, steam, water, gas, shafting and other factory equipment. Located in Channel No. 2. Railroad facilities. For sale or lease. Call or address E. J. BURGESS, with CHAS. P. VAN DE WATER CO., Long Beach.

MANUFACTURING CONCERN, DOING JOBBING business with practically all the large firms of the United States, clearing around $12,000 a year. Their goods are on sale throughout the country. Stock at present, $25,000. Price $12,000.

GRAVES & CO., 727 L. A. Investment Bldg.

FOR SALE—STEAM LAUNDRY AND DRY CLEANing business. Central California. Old-established, going business. On cash basis. Will pay well from start. Clearing about $1700 per month. Takes about $50000 cash to carry deal. Terms. Address V, box 141, TIMES OFFICE.

OWING TO BUSINESS CHANGES, WE HAVE AN opening FOR A MAN WITH EXECUTIVE ABILITY WHO WANTS TO INVEST FIVE THOUSAND OR MORE IN A SUBSTANTIAL MANUFACTURING COMPANY. ADDRESS B, BOX 225, TIMES BRANCH OFFICE.

FOR SALE—TIRE STORE AT A BARGAIN, making $500 per month, but have other business; therefore will sell or trade for house at sacrifice, as I have to leave at once. $125 MAIN

AUTO PARK, FINE LOCATION, STORING 185 cars daily, can be run 24 hours, no long hours, no Sunday work. Guaranteed income. Price $1400 includes 3 months' rent. Call 1031 VAN NUYS BLDG.

CLEANING AND PRESSING.

Establishment, within 4 blocks of Broadway. One of the nicest looking stores of its kind in L. A. Must sell on account of ill health. 811 BROADWAY.

CONFC., LUNCH AND GROCERY, LARGE STOCK, ... -hour corner, clearing $300 monthly, including 3 modern living-rooms upstairs, $35 rent, lease. Bargain $1400. CO-OPERATIVE SALES, 315 Hibernian Bldg.

GET VALUABLE TRUCKING CONTRACT WITH each new truck you buy. 202 EAST PICO.

BUSINESS CHANCES—All Kinds.

FOR SALE—

KETROPOLITAN BOND AND INVESTMENT CO., INC., 1004 Wright & Callender Bldg., fourth and Hill. PHONE 15345.

WE LEAD—OTHERS FOLLOW. IMITATION IS THE SINCEREST FORM OF FLATTERY.

WE HAVE IMITATORS, BUT NO COMPETITORS

EASY TERMS ARRANGED AND LIBERTY BOND ACCEPTED AS CASH IN PAYMENT FOR ANY OF THE FOLLOWING PROPOSITIONS:

AUTO AGENCY PARTNERSHIP.

Owner is distributor for six states for well-known auto. He cannot handle alone and will sell equal ½ interest in the business for $10,000; easy terms to the right party. This is a big money-making proposition and should easily clear $50,000 within next 12 months. See MR. DUGDALE.

TRUCK AGENCY PARTNERSHIP.

Smart man wanted as partner in A-1 truck agency for the whole of Southern California. This is a big money-maker, and you can lose ½ interest, which includes valuable stock, for around $9000, on easy terms. See MR. LIPPINCOTT.

SERVICE STATION.

In dandy location and under normal conditions selling 700 to 800 gallons of gas daily. The shortage of GASNOLY and forever, and it's YOUR CHANCE to take ADVANTAGE OF A REAL buy. There is a 5-year lease and the price is only $1500, and the right man can have HIS OWN TERMS. See MR. DUGDALE.

SOFT DRINKS, ICE CREAM.

Owner GUARANTEES that this business is clearing $500 monthly, and will show results to anyone under extraordinary circumstances. COMPET. QUICK SALE at $1400. This is an exceptionally good proposition and should be quickly sold. See MR. MEYRME.

LIGHT LUNCHES.

SPECIAL—PARTNERSHIP.

TRY—BEFORE—YOU—BUY.

Something you often read at, but seldom meet with. Reason: The faulty principle owner to leave for the east. This business is clearing better than $400 monthly. Fixtures ALONE cost $2000, and can run for ½ interest for only $750. SOUNDS GOOD and is as GOOD as it SOUNDS. So HURRY. See MR. STEPHENS.

FOUNTAIN AND ICE CREAM.

Fitted up REMARKINGLY cozy. The setting for over 70 persons. Is POSITIVELY clearing $700 monthly, and can be bought for $4500. Pictures and equipment cost better than $7000, and could NOT today be DUPLICATED for that amount. Has A-1 location and good lease. This is the BEST we have for the money. A REAL GENUINE BARGAIN. See MR. STEVENS.

MANUFACTURER'S AGENCY.

Has exclusive territory for several San Diego. The business is netting around $1000 monthly, and is improving all the time. Reason for owner's leaving. Price $3000. See MR. LIPPINCOTT.

RESTAURANTS.

Your pick of 20, at prices from $2000 all sizes and locations. Some real good buys. See MR. DRAKE.

GROCERIES.

In and out of town, with living rooms if required, at prices from $1000 to $6000. See MR. DRAKE.

AUTO REPAIR PARTNERSHIP.

An A-1 mechanic requires a good willing worker to buy a ½ interest in his paying repair shop. He has full equipment of tools and parts, and has this shop filled with best of work. Hired help has proved unsatisfactory, and he is willing to treat good man fair. Business is clearing $400 per month, and can be increased. Terms are arranged with $75 weekly and have $4000 to invest, see MR. GOLDRING.

CLEANING AND PRESSING.

A fully equipped shop clearing $300 monthly. Price very low at only $450. See MR. GOLDRING.

SHORTHAND SCHOOL,

One of the most modern schools in the city. Turns away students, and positively clearing better than $500 monthly. Splendidly established and equipped. Employs 3 teachers. Owner leaving city and will sell for $4000. Easy terms. See MR. LIPPINCOTT.

VULCANIZING PARTNERSHIP.

It is seldom you run across such a meritorious proposition as we have listed like the price. Shop is easily clearing $100 weekly and will increase. One of partners has bought a ranch and is selling out account of same, and other partner will teach you the business. This is located in southwestern part of city; no competition. The price is only $750. See MR. GOLDRING.

BATTERY STATION PARTNERSHIP.

Hard-working partner wanted in established battery station clearing better than $500 monthly. Is fully equipped in every way. Location is the best. There is a 5-year lease and the price is only $1500, and the right man can have HIS OWN TERMS. See MR. DUGDALE.

MANUFACTURING.

A chance for a man to get into a clean manufacturing business for VERY SMALL money. UNFORESEEN CIRCUMSTANCES compel owner to sell at once. Will sell ½ interest in value of stock and rent you store and machinery. SOME INVESTMENT, as it will only cost you $600. See MR. STEVENS.

RESTAURANT.

Disagreement of partners reason for selling this money-maker. Located in auto district, daily receipts average $90 and growing. Seats 50 people; counter and booths. Rent $75. Lease 2 years; good fixtures, large supply dishes. Price $2900. And if this one does not suit you we have many others, prices from $2000 to $15,000 See MR. DRAKE.

SOFT DRINKS.

SOME—BUY.

Receipts are POSITIVELY $40 daily, and the owner will show YOU. THIS WILL BE A GAIN you have ever been offered. See MR. MOLLOY.

CORSET MANUFACTURING.

Owner has had twenty years' experience in this business. He wants to get into touch with either lady or gentleman with $5000 to $10,000 dollar for dollar with him in order to start business. You get the advantage of his experience and pay for it with your money. This is a proposition. Call and get full particulars. The investment will only be around $500. See MR. DUGDALE.

AUTOMOBILE GARAGE PARTNERSHIP.

Down $2000 profit on an investment of $12500 and your services appeal to you? Here is an opportunity to buy an equal ½ interest in a large repair garage with full equipment of tools, lots of parts and accessories. Must have good hustler who is willing to give general assistance to first-class mechanic and keep books. This is a cash proposition and a bargain, see MR. GOLDRING.

SOFT DRINKS, ICE CREAM.

Owner GUARANTEES that this business is clearing $500 monthly, and will show receipts to PROVE that futures cost $2000. Unforeseen circumstances COMPEL QUICK SALE at $1400. This is an exceptional proposition and should be quickly sold. See MR. SKYRME.

AUTO REPAIR PARTNERSHIP.

$6000 will buy equal ½ interest in one of the busiest shops for its size in the city. Present owner is an expert mechanic and he will teach you. Equipment and profits are $6000 monthly and there is heaps of work on hand and more coming in every day. This is YOUR chance for a steady income for the other fellow and make REAL money for YOURSELF. Call and let us show you this; will POSITIVELY INTEREST YOU. See MR. GOLDRING.

RESTAURANT.

OUR—BEST—BUY.

Is worth better than $2000. Receipts are $99 daily with 90% cash. Fixtures are excellent and the location is good. There is a large cool kitchen. An easily-managed, good-paying business and it's YOURS for half its value. $1000 clears it. See MR. SKYRME.

CONFECTIONERY.

A real swell place clearing $300 monthly. Has dandy corner location with 5-year lease. Has valuable fountain with other elegant fixtures. Ill health sole cause of selling; $2000 will give you possession, balance out of profits. See MR. GOLDRING.

METROPOLITAN BOND AND INVESTMENT CO., 1004 Wright & Callender Bldg., 4th and Hill.

AGENCY FOR TWO POPULAR CARS, HOLLYwood and Los Angeles territory; 4 showrooms here in the city. This is a nice proposition for auto salesman with $6000, half cash, balance easy terms. See MR. LIPPINCOTT.

GRAVES & CO., 727 L. A. Investment Bldg.

MANUFACTURING PLANT 100x300 FEET, BRICK and corrugated iron, cement floor, power plant, electric wiring, steam, water, gas, shafting and other factory equipment. Located in Channel No. 2. Railroad facilities. For sale or lease. Call or address E. J. BURGESS, with CHAS. P. VAN DE WATER CO., Long Beach.

MANUFACTURING CONCERN, DOING JOBBING business with practically all the large firms of the United States, clearing around $12,000 a year. Their goods are on sale throughout the country. Stock at present, $25,000. Price $12,000.

GRAVES & CO., 727 L. A. Investment Bldg.

FOR SALE—STEAM LAUNDRY AND DRY CLEANing business. Central California. Old-established, going business. On cash basis. Will pay well from start

WHAT'S DOING TODAY.

City Club, Investment Building, luncheon, noon; speaker, Lieut.-Col. M. Keith Jones.

Los Angeles County Pioneers meet at 321 South Main street at 8 p.m.

Make-Hoover-President Club holds dinner at University Club at 6:15 p.m.

Commercial Board holds Puente Oil Company's day luncheon at noon at 741 South Broadway.

Gamut Club, monthly meeting and dinner at 1044 South Hope street at 6:30 p.m.

Picnic for poor children, by Philanthropy and Civics Club, Sycamore Grove.

Graded Union of Sunday-school Workers meets in Bovard Hall, Auditorium Building, 9 a.m.; speaker, Allen Hunter, who was with Gen. Allenby at his entrance into Jerusalem.

The Times Masonic Club dinner at Delmonico's Cafe, 351 South Hill street, tonight; monthly session afterward at 118 South Broadway with Judge Weller as speaker.

Pageant and pantomime by Norma Gould class in physical culture will be given on north lawn of campus of University of Southern California at 4 p.m.

AMUSEMENTS.

Grauman's Rialto—"Sadie."
Hollywood Bowl—"Held By the Enemy."
Orpheum—Vaudeville.
Morosco—"The Clean Policy."
Majestic—"The Challenge."
Pantages—Vaudeville.
Talmo—"Temptation."
Hippodrome—"A Love Hunt."
Kinema—"Married Life."
Garrick—"Let's Be Fashionable."
Chaplin's Exhibition—"Carmen and His Wife."
Symphony—"The Valley of Doubt."
Tally's—"The Wonder Man."
Empress—"La La Lucille."
Victory—"The Notorious Mrs. Sands."
Rialto—"Mr. Bobby."
Alhambra—"The Yellow Typhoon."
California—"Timid—The Cowpuncher."
Miller's—"If I Were King."
El Capitan—"Pilgrimage Play."
Egan Little Theater—"The Burning Bird."
Washington Park—Baseball.

THE CITY AND ENVIRONS.

For the Optimists.

Beginning tomorrow, the Optimists' Club will have its weekly meetings at noon Thursday on the second floor of 741 South Broadway.

For Park Picnic.

The Service Club of Los Angeles Review, No. 1, will have an all-day picnic tomorrow in Sycamore Grove, with a basket dinner at noon and sports in the afternoon.

Picnic at Beach.

Members of the Pennsylvania State Society will hold an all-day picnic next Saturday at Santa Monica pleasure pier. Reduced rates have been obtained for the round-trip.

Series on Parables.

Beginning tomorrow night, Rev. M. J. Ferguson will give a series of sermons on the Parables of Jesus. The sermons will be given every Thursday night this month at the Union Mission, 260 West Avenue 33.

At Summer Session.

Miss Hazel Kinscella, instructor in piano and pedagogy at the University of Nebraska, will give a demonstration of class teaching of the piano in the elementary schools at the summer session of the University of Southern California at noon tomorrow in room 333.

Talk on Gasoline.

Harry S. Botsford, manager of the Puente Oil Company, will be one of the speakers at the Puente Oil Company day luncheon to be held today at 739 South Broadway by the Commercial Board of Los Angeles. Bessie Barriscale, cinema star, will entertain the guests.

Judge Weller to Speak.

Members of The Times Masonic Club will gather with friends at their monthly dinner this evening at Delmonico's Cafe, 351 South Hill street. Afterwards the club will convene for its monthly business session at the Broadway, at which time Judge Weller will address the club. Master Masons will be welcome.

Pageant on Lawn.

Members of the Norma Gould class in physical culture will give a pageant and pantomime at 4 p.m. today on the north lawn of the campus at the University of Southern California. Art students of Miss Mary Hyde and Mrs. Emma Bartlett will display some of their work and the public will be permitted to inspect the administration building now being constructed. A cantata will be given in the chapel Thursday at 4 p.m. by students of Mary Strawn Vernon. The public is invited to all the exercises which are free.

Gamut Club Dinner.

Windham Standing and Lionel Belmore, actors, are to have charge of the dramatic section which the Gamut Club proposes to start at its monthly dinner tonight. It is said many former prominent actors and actresses of the legitimate stage who are now in motion pictures are anxious for occasional speaking parts, and the opportunity will be provided by the club. The complete amusement program for the dinner includes: Rowena Blimcoe, dramatic reader; the Orpheus Four; Isabella Curl Piana, soloist, and the Victory Theater quartet, composed of the Misses Mabelle Burch, Kathryn Giddings, Ruth Bessem and Gladys Blackwell, with Myra Bell Vickers as accompanist.

For Hoover Club Officer.

Members of the executive committee of the Make-Hoover-President Club, which was organized during the primary campaign, will tender a dinner to S. A. Lindauer, secretary of the club, at the University Club at 6:15 p.m. today. Mr. Lindauer will tell of his experiences at both the Republican and Democratic National conventions which he attended. The members of the executive committee are W. C. Shelton, chairman; William J. Hunsacker, president of the club; Ralph Arnold, Mrs. Mathew S. Robertson, W. W. Orcutt, Dr. George F. Bovard, Roy Malcolm, S. A. Lindauer, Ralph C. Ely, John T. Cooper, Mrs. Willoughby Rodman, J. M. Close, George R. Martin, John C. Macfarland, G. W. Dryer, Henry W. Swafford, Miss Florence Woodhead, Otis H. Castle, George B. Wilson, Miss Ellen Andrews, Miss Elizabeth N. Pepper, George H. Dunlop, and Marshall F. McComb.

Mrs. Marie Beyerle.

COULDN'T QUIT "OTHER" WOMAN

Wife Blames Mrs. Maud Kafitz for Breaking Up Home.

Says Husband Promised to Quit Her, but Didn't.

Divorce Suit Revives Memory of McGwire Death Leap.

In Mrs. Maud Kafitz, widow of William Kafitz, Karl F. Beyerle, Murrietta stage owner, found the other woman, Mrs. Marie Beyerle told Judge Taft in divorce proceedings yesterday. She was awarded a divorce. Under a property settlement, Mrs. Beyerle is given all of the real property and an assignment of the stage line.

Mrs. Kafitz, young and handsome, was a sensational figure in the contest of her husband's will. The testimony developed that she shot at her elderly husband, who discovered, it was stated, certain George letters addressed to her.

Subsequently, Charles H. McGwire, engineer for the Board of Public Utilities, administrator for the Kafitz estate, threw himself from a window in the District Attorney's office on the eleventh floor of the Hall of Records, and was killed. His death followed the accusation that he had dynamited the home of Oscar Lawler, a prominent attorney, who was associated with John L. Murphey in upholding the will of Mr. Kafitz, who cut off his young wife in his will. Mr. Lawler represented Mrs. Beyerle in her divorce suit yesterday.

Mrs. Beyerle testified that she discovered her husband and Mrs. Kafitz together in a downtown hotel, and filed suit for divorce. Three months later, on his promise to stay away from the young widow, she dismissed the suit and took him back, but his reformation did not last, she stated. Mrs. Kafitz still played a part in his life, it seems, so Mrs. Beyerle filed a second suit, and this brought her marital freedom yesterday. Ervin Dingle testified he found Mrs. Kafitz in a room with Mr. Beyerle.

BOY DROWNS IN POOL.

Body Found by Woman Who Takes Her Two Sons to Swim.

Arthur, 15-year-old son of Mr. and Mrs. George Mack, 604 North Glendale avenue, Glendale, was drowned yesterday in a private swimming pool conducted by Andrew Duran in Glendale.

The boy had gone to the pool unaccompanied and was alone in the water for two hours. At the end of that time Mrs. Roxye Weston, who was accompanying her two sons to the bathing place arrived and found the boy's body. Physicians said he had been dead for some time.

The remains were taken to a Glendale undertaking establishment. No inquest will be held and funeral arrangements have not been completed.

BUSINESS BREVITIES.

[Advertising.]

Bullock's, Robinson's, Ville de Paris and Young's Market carry a full line of the Key to Beauty witch hazel toilet preparations (formerly sold only by H. Jevne Co.) These goods have been compounded to prevent the bad effects of California climate on the skin and are guaranteed not to grow hair by Anna M. Bergeron, skin specialist (including electrolysis,) who has been in business 20 years in Los Angeles. 1219-20-21 Haas Bldg. Mail orders filled. Send for booklet.

The Times Branch Office, 619 S. Spring street. Advertisements and subscriptions taken. Telephones Pico 700, 10391.

Have your pictures by Steckel.

ROBERTS RALLYING.

San Bernardino Banker Reported to Be Slightly Better.

[EXCLUSIVE DISPATCH.]

SAN BERNARDINO, Aug. 3.—The condition of E. D. Roberts is reported as slightly better tonight. The banker is thought to be rallying from the effects of his operation for acute appendicitis on Sunday. The surgeon in charge states that the patient's heart action is a little stronger and his general condition tonight justifies more hope than at any time since the operation.

"The Exclusive Specialty House for Feminine Apparel"
Garments of Style, Quality, Popular Prices

Myer Siegel & Co.

443-445-447 Broadway

Store Closed All Day Saturdays during August

Wednesday Baby Day

Mothers will enjoy shopping in the infants' section today, not only because of the excellent values, but because every day brings new and dainty apparel to add to the already large selections.

Infants' hand-made batiste bishop dresses.....$2.50
Infants' hand-scalloped batiste Gertrude skirts...$2.95
Flannelette Gertrude skirts.....$1.00
Flannelette wrappers, emb. spray and shell edge..$1.25
Medium weight front buttoned vests.....75c
Towel feeding bibs.....25c and 50c
Flowered crib blankets.....$1.50

(Main Floor)

Furs can be stored and insured, at a nominal cost, in our special dry air storage, against all losses, including fire, moths, and pilferage.

Garments of Style, Quality, Popular Prices
"The Exclusive Specialty House for Feminine Apparel"

Shampoo at home, with PURITAS DISTILLED WATER

"Healthy hair is evidence of vigorous womanhood and virile manhood. Medicated scalp preparations are chiefly responsible for hair impairment."

Use good soap and PURITAS water—that's all.

Puritas Water & Beverage Co.

Main 8191, 10053 Pasadena, Fair Oaks 947.

PECK'S-MANHATTAN BEACH
FREE EXCURSION
ALL COME—FREE LUNCH
Tuesday, Wednesday, Thursday, Saturday
Busses leave 424 West Sixth Street, 10:30 a.m.
We will sell 100 choice Ocean Beach Residence Lots, Just on the Market, at Special Bargain Prices.
Lots Within 900 Feet Ocean Surf, Fine View, $200
Close to Coast Boulevard and Standard Oil great $20,000,000 plant.
Terms $50 Down, $10 Monthly
Nearer Ocean Surf, With Cement Walks, $350 and $450
PECK'S-MANHATTAN BEACH
Is the coming seaside resort, 14 miles from Los Angeles. Fine sandy beach. Splendid electric car line, $70,000 fishing pier, $20,000 bath-house and pavilion, city water. 500 more houses needed.
Buy Beach Lots Now for Investment
SPECULATION OR SUMMER HOME
They will be USEFUL and a BARGAIN. Come in, get permit to camp on beach, Saturdays and Sundays.
GEO. H. PECK & CO.
424 West Sixth St., Opposite Park
Phone Main 7342.

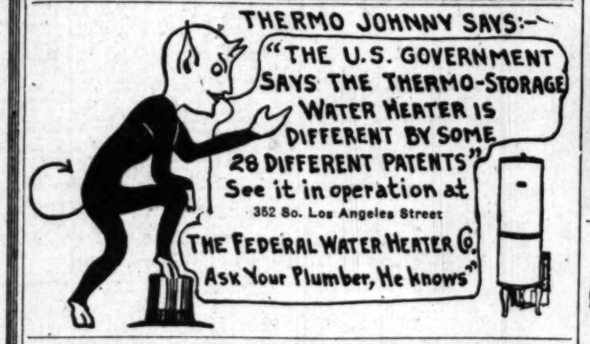

INSTALL A RUUD HEATER
And enjoy a perfect hot water service
Sold for the past sixteen years by
Otto Neisser
745 So. Bdwy. Third Floor Tel. 61970

Crescent Pasteurized Milk wins again the highest score awarded by L. A. Board of Health.

August SALE of FURS

The wisdom of purchasing furs now, even though you really do not need them, is obvious when you note the very special sale prices which prevail throughout this carefully-selected assortment of modish furs.

All the new styles are here, from the indispensable little neckpiece for immediate wear, to the full length evening wrap for winter festivities.

Our Guarantee

All furs are of irreproachably good quality, of course, and sold for exactly what they are; conforming in every respect to our rigid standards.

Furthermore, all prices are decisively lowered for this August event.

Will you view assortments, and make selection, as soon as convenient?

Coulter Dry Goods Co.
FOUNDED ▪ 1878
Seventh Street at Olive

THE WEATHER.

[Official Report.]

LOCAL OFFICE, U. S. WEATHER BUREAU, Los Angeles, Aug. 3. — [Reported by H. B. Dorsey, Meteorologist.] At 5 o'clock a.m. the barometer registered 29.95; at 5 p.m., 29.91. Thermometer for the corresponding hours showed 70 deg. and 70 deg. Relative humidity, 5 a.m., 72 per cent; 5 p.m., 50 per cent. Wind, 5 a.m., southwest, velocity 3 miles; 5 p.m., west, velocity 9 miles. Temperatures, highest, 87 deg.; lowest, 68 deg. Barometer reduced to sea level.

WEATHER CONDITIONS.—A few widely scattered local showers occurred yesterday or last night in Montana, Utah, Florida, and on the New England coast, but fair weather prevailed generally over the country. Clear weather was reported at all stations in Southern California this morning. Fair, warm weather will continue in this vicinity Wednesday.

SUN, MOON AND TIDES.—Los Angeles, August 4: Sun rises 5:06 a.m., sets 6:51 p.m. Moon rises August 4, 6:27 p.m., sets 10:38 a.m., August 5. Los Angeles Harbor, August 4: high tides, 11:54 a.m. and 11:49 p.m.; low tides, 5:31 a.m. and 6:05 p.m.

UPPER AIR DATA — From the surface up to about four thousand feet altitude the wind yesterday morning was from a southeasterly direction. From 4500 to 10,000 feet it was southwesterly. It was light at all altitudes, 7 miles an hour being the west-southwest at 6500 feet altitude being the greatest velocity reported.

ORCHARD REPORTS.—Minimum and maximum temperatures from the orchards, reported yesterday to the Los Angeles office of the U. S. Weather Bureau, were as follows:

Stations—	Max.	Min.
Pasadena	95	62
Pomona	97	60
Redlands	100	64
Riverside	101	63
Santa Barbara	90	59
San Bernardino	105	63
Santa Ana	90	63
Mt. Wilson	80	60
Los Angeles Harbor	76	61

LOCAL FORECAST.

For Los Angeles and vicinity: Fair Wednesday.

STATE FORECAST.

SAN FRANCISCO, Aug. 3.—Weather forecast: San Francisco, Oakland and vicinity: Wednesday fair, cooler; cloudy or foggy in the morning; moderate southwesterly winds.

Southern California: Fair Wednesday; gentle westerly winds.

Sacramento Valley: Fair Wednesday, light southerly winds.

San Joaquin and San Joaquin valleys: Wednesday fair; light northwesterly winds.

ARIZONA FORECAST.

WASHINGTON, Aug. 3.—Forecast for Arizona: Fair Wednesday and Thursday, except local showers in extreme east portion; slightly warmer.

COLORADO RIVER.

YUMA (Ariz.) Aug 3.—[Exclusive Dispatch from the U. S. Reclamation Service.] Gauge height Colorado River, 16.3 feet.

TEMPERATURES.

	Max.	Min.		Max.	Min.
Abilene	80	74	Oklahoma	88	70
Boise	92	62	Phoenix	100	74
Boston	82	62	Pittsburg	74	52
Buffalo	72	58	Portland, Or.	76	56
Chicago	72	60	Rapid City	90	62
Denver	82	64	Red Bluff	100	68
Des Moines	84	66	Roseburg	84	52
Dodge City	86	60	Roswell	90	66
Eureka	69	56	St. Louis	82	62
Flagstaff	86	52	Minneapolis	84	—
Fresno	102	70	St. Paul	—	60
Galveston	86	74	Sacramento	94	64
Havre	86	52	Salt Lake City	92	66
Helena	88	40	San Diego	78	66
Huron	88	62	San Francisco	64	52
Independence	84	52	S. Luis Obispo	82	—
Kamloops	84	62	Seattle	72	56
Kansas City	86	61	Spokane	80	60
Knoxville	84	72	Tampa	94	72
Los Angeles	87	68	Tonopah	80	50
Memphis	82	62	Tucson	102	70
Modena	—	48	Washington	78	58
Needles	100	80	Winnemucca	90	58
New Orleans	92	66	Winnipeg	90	62
New York	76	62	Yuma	104	78
North Head	60	56			

Robbers Kill Chicago Detective.

[BY A. P. NIGHT WIRE.]

CHICAGO, Aug. 3.—Frank McGurk, a detective, was fatally shot today in a battle with three men who attempted to rob the office of the Illinois Vinegar Manufacturing Company. The bandits were driven away without obtaining money.

Teeth as Low as $5 — Best Set $7

Best set, none better, no matter how much you pay, including your choice of these plate material (metal $7.00 excepted). Guaranteed 10 years

My Extremely Low Prices

Teeth as low as	$5.00
Best Set of Teeth (either set)	$7.00
Gold Crowns (22 karat)	$4.00
Gold Crowns (22 karat)	$5.00
Porcelain Crowns	$4.00
Gold Fillings	$1.00 up
Gold Inlays	$1.00 up
Synthetic Porcelain Fillings	$1.00 up
Silver Fillings	50c up
Cement Fillings	50c up
Teeth Treated	50c
Nerve Removed (painless)	$1.00
Teeth Extracted (painless)	50c

No charge for Painless Extracting and Cleaning when other work is contracted for. Old gold is valuable, pay cash or allow you full value for it on dental work.

NOT A DENTAL PARLOR. A PRIVATE, high-class, up-to-date, SANITARY dental office with sterilized instruments and gentle-manly operators whom you will not be ashamed to recommend to your friends.

Notice to Pyorrhea Sufferers

I have recently associated with me one of Los Angeles' best known Pyorrhea Specialists, who has for the past 15 years limited his entire practice to the treatment and cure of this most dreaded disease.

Hundreds of testimonials from satisfied patients.

Have You Pyorrhea? Ans., Yes. Statistics show that about eighty per cent of the human race are so afflicted. WHY NOT YOU?

Symptoms—Sore teeth, loose teeth, red, swollen, bleeding and receding gums, pus-pockets, bad taste, bad breath.

YOU may have any or all these symptoms and not know it. Why not consult some one who does know?

X-RAY SPECIALISTS

I have also added one of the finest X-ray machines and equipment obtainable, and am now able to give you this service which, heretofore, I sent elsewhere.

EXAMINATION FREE.

Entire Third Floor, 538 S. Broadway. Hours, 8:30 to 4:00. Sundays, 9 to 12.

DR. FAIRFIELD
Phone 65589.

CANNARD'S FUTRELIEF

LOTION—FOUR OUNCES OF JOY IN EVERY BOTTLE, FOR 50c. WORTH ITS WEIGHT IN GOLD.

IT QUICKLY RELIEVES TIRED ACHING FEET

On Sale ALL Sun, Owl and all leading drug stores. Accept no other. Sent by mail prepaid for 50c. Address

DR. B. CANNARD
Foot Specialist
304 Haas Bldg., 7th and Broadway, Los Angeles, California.

BROKEN ARCHES
DISQUALIFY ANYONE

Tired, sore, tender, aching feet and limbs are usually due to misplacement of bones, known as broken arches, flat feet. "THE FOOT SYSTEM" RESTORES THEM. No bandages, braces or supports, no loss of time from your duties. Can give you high class Los Angeles references. Wife bring husband; you cannot explain it to him.

L. R. MOGLE, Specialist,
528 Title Insurance Bldg.
Bring this ad for free examination.

AUTOMOBILES
For rent by the hour, week or month.
NEW CARS
WITHOUT DRIVERS
TRAVELERS' MOTOR LEASING CORP'N,
1026 S. Broadway. Tel. 66870.

D. BONOFF
FURRIER
LATEST FUR FASHIONS
810 So. Broadway. Phone 13613

VITAL RECORD.

MARRIAGE LICENSES.

The following marriage licenses were issued yesterday. Name and age given.

BORAS—GAVRAN. Nick Boras, 38; Nina Gavran, 30.

BROWN—HAMILTON. John B. Brown, 23; Pauline V. Hamilton, 23.

BROWN—PUPPE. Lawrence B. Brown, 27; Vanna M. Puppe, 27.

CATTRON—LIENHARD. Carl E. Cattron, 28; Clara Lienhard, 21.

CLARK—ROCKWELL. Harry B. Clark, 24; Florence B. Rockwell, 21.

COWLES—ROBBINS. Clarence C. Cowlski, 29; Ruth Robbins, 28.

CUNNINGHAM — TODD. George E. Cunningham, 27; Virginia B. Todd, 27.

FIGUERROA — BRAVO. Gregario Figuerroa, 23; Rita Lizaro, 19.

FLEMING—SCHILLER. Elton Fleming, 22; Elizabeth Schiller, 22.

FREELAND—LABRUM. Jonathan B. Freeland, 84; Carlena Labrum, 58.

GODFREY — BASINGER. Melvin H. Godfrey, 30; Ida Basinger, 33.

GREEN—JONES. Horace W. Green, Jr., 22; Katherine L. Jones, 21.

HUBERT — HERMANN. Conrad I. Hubert, 25; Esther W. Hermann, 21.

JUER — WORTH. Percy G. Juer, 25; Pauline V. Worth, 22.

KARLSON — TAYLOR. Lawrence I. Karlson, 22; Helen L. Taylor, 19.

KIRKPATRICK — HALE. Joseph L. Kirkpatrick, 30; Bessie M. Hale, 29.

LANNING — EATON. Frank Lanning, 29; Merva Eaton, 21.

LEMCKE—BUTTERWORTH. Fred A. Lemcke, 24; Marjorie E. Butterworth, 18.

LOGAN—BURRICK. Roscoe D. Logan, 24; Barsona E. Herrick, 20.

MAHONEY—HOLAHAN. Clarence H. Mahoney, 31; Amada T. Holahan, 25.

MAPES—BEVSSELANCE. Clarence D. Mapes, Sr., 39; Lena B. Bevsselance, 35.

MARKLEY—LEHMAN. Orville F. Markles, 30; Sara M. Lehman, 26.

MATTHEWS—ELWOOD. Charles B. Matthews, 40; Della Elwood, 38.

McBRIDE—BARTHOLOMEW. James A. McBride, 48; Florence Bartholomew, 30.

MEYERS—CASEY. William S. Meyers, 22; Helen D. Casey, 18.

MORROW—LEIPNIK. Chester T. Morrow, 24; Lena Leipnik, 26.

OFFIELD — STRICKER. Enos Offield, 27; Tillie Stricker, 27.

RICE—MAIN. Steve J. Rice, 21; Tillie M. Main, 19.

STAFFORD — BELL. Christopher D. Stafford, 21; Pearl Bell, 21.

TAYLOR—SANDERS. Frank B. Taylor, 40; Mary G. Sanders, 38.

TROUP—DAVIS. George Troup, 26; Arlie A. Davis, 18.

VIGARE — TORRA. John B. Vigare, 25; Natalia Torra, 23.

WIENER—OWEN. William C. Wrest, 44; Catherine Owen, 36.

BIRTHS.

Names, sex, place and date of birth.

ANDERSON, Mr. and Mrs. William. Boy. White Memorial Hospital, July 30.

BRITTON, Mr. and Mrs. Verner. Daughter. 614 North Grand avenue, July 30.

CAVENDER, Mr. and Mrs. Henry. Boy. Good Samaritan Hospital, July 30.

CHACE, Mr. and Mrs. Frederick. Boy. Pacific Hospital, July 30.

DOUGLAS, Mr. and Mrs. John. Boy. White Memorial Hospital, July 29.

DWYER, Mr. and Mrs. Edward. Daughter. 151 North Oxford avenue, July 31.

ELDEN, Mr. and Mrs. John. Boy. Pacific Hospital, July 28.

FILDEW, Mr. and Mrs. Robert. Daughter. St. Vincent's Hospital, July 30.

FREEMAN, Mr. and Mrs. Clarence. Boy. 928 East Forty-eighth street, July 25.

HAMILTON, Mr. and Mrs. Le Roy. Boy. 1119 South Marinos avenue, July 29.

HOPF, Mr. and Mrs. Enar. Boy. St. Vincent's Hospital, July 31.

JONES, Mr. and Mrs. Abraham. Boy. 1049 West Twenty-first street, July 30.

JUST, Mr. and Mrs. E. Richard. Daughter. Clara Barton Hospital, July 30.

KOLLEHNER, Mr. and Mrs. Arthur. Daughter. Clara Barton Hospital, July 30.

KRIKL, Mr. and Mrs. Sidney. Boy. St. Vincent's Hospital, July 29.

LAMKIN, Mr. and Mrs. Everett. Boy. Pacific Hospital, July 29.

LAUGHLIN, Mr. and Mrs. William. Boy. California Hospital, July 31.

LOSTHOUSE, Mr. and Mrs. Frank. Daughter. Clara Barton Hospital, July 31.

LOVING, Mr. and Mrs. William. Daughter. Good Samaritan Hospital, July 31.

MAYER, Mr. and Mrs. Louis. Daughter. 4418 Santa Fe Pedro street, July 31.

McGEE, Mr. and Mrs. Edward. Boy. 417 Stafford avenue, July 30.

McGIRK, Mr. and Mrs. James. Boy. White Memorial Hospital, July 27.

McKINNIE, Mr. and Mrs. Robert. Daughter. 2817½ Darwin street, July 31.

MOUMBLOU, Mr. and Mrs. Francis. Daughter. Clara Barton Hospital, July 30.

SHERR, Mr. and Mrs. Henry. Boy. Clara Barton Hospital, July 31.

SMITH, Mr. and Mrs. Edwin. Daughter. 1012 East Twentieth street, July 20.

STREET, Mr. and Mrs. George. Daughter. Pacific Hospital, July 30.

SULLIVAN, Mr. and Mrs. Frank. Daughter. Maternity Cottage, July 31.

THORNTON, Mr. and Mrs. James. Daughter. California Hospital, July 30.

WINKELMAN, Mr. and Mrs. Walter. Daughter. Miles Maternity Home, July 30.

DIVORCE SUITS FILED.

ADAMS, Harriet A. against Frederick C.
BLAIR, Florence against Paul.
BUELL, Benjamin F. against Mabel J.
DAY, Jennie J. against Charles M.
DUNN, Lowell against Arthur R.
FISKE, Pearl H. against Lee F.
GARCIA, Odilon against Aurora S.
HARDING, Anna against Adrian G.
HOAG, Emma E. against Harold M.
JACKSON, George against Fannie.
KLEIN, Lewis G. against Lillian S.
KOENIG, Lillian A. against Albert W.
MARIA, Rosalie G. against Robert A.
MERWIN, Arthur L. against Vivian L.
O'BRIEN, Ora against Henry F.
RHINE, Alice M. against Charles J.
ROUNDS, Sarah E. against Mourville A.
SAVEDO, Faliciana against Antonio.
WEISER, Francis R. against Elma A.

DIVORCE DECREES GRANTED.

BECHER, Louise from Joseph.
CORRAL, J. M. from Lola.
DE GLEN, Modena from William.
DUFFY, Elsie from Gerald C.
ESMYAGE, Josephine from Steven.
FERNEAU, Frances from George.
HANDIMAN, Viola from Orville.
KELLOW, Warren from Lola.
LA GOY, Florence from John.
MALKE, Della from Harry.
NAYE, Lillian from James.
POWELL, Beatrice from Chester.
SMITH, Mabel from John D.
TRUST, Sara K. from Harry.
WHITCHER, Scott from Laura.
WOLTZ, Emma from Parle.

NATURALIZATION PETITIONS.

Petitions for naturalization, with name, nationality, residence and date of coming to the United States given, were filed yesterday in the office of Frederick Jones, naturalization examiner, as follows:

Otto Wertenwieber, Switzerland, 965 Westchester Place, May 4, 1907.

Arpad Sekely, Hungary, 4220 Princeton avenue, March 18, 1907.

Jos Schneller, Hungary, 821 Olive street, December 27, 1904.

Horbert Buckler, England, 280 North Los Robles avenue, May 28, 1913.

Alois Kidelimber, Austria, 611 East Fifth street, December 20, 1910.

OFFICIAL DEATH LIST.

Name and place of death—	Age.	Date.
BELL, Harley. Los Angeles	46	Aug. 1
BROWN, Margaret. Los Angeles	72	Aug. 1
CALLAHAN, Nancy. Los Angeles	68	Aug. 2
COOPER, Hettie. Los Angeles	53	Aug. 1
DAVIS, Oliver. Los Angeles	35	July 30
ECKERLY, Anna. Los Angeles	68	Aug. 1
GRAHAM, Almeda. Los Angeles	73	Aug. 2
GREEN, Annie. Los Angeles	50	July 30
HADDOCK, Henry. Los Angeles	74	Aug. 1
HARRIS, Marian. Los Angeles	26	July 30
HEIMER, Fredrick. Los Angeles	42	July 30
HOLZMARK, Adolph. Los Angeles	58	July 29
HOYT, Belle. Los Angeles	70	Aug. 1
HUNTER, Harry. Los Angeles	44	July 31
MEIER, Charles. Los Angeles	55	July 31
PIERSON, Lillian. Los Angeles	26	Aug. 1
SALHOLM, Emma. Los Angeles	57	July 30
SMITH, George. Los Angeles	70	Aug. 1
STEAD, Edmund. Los Angeles	79	July 31
STINIUS, George. Los Angeles	53	Aug. 1
STRONG, Edward. Los Angeles	53	Aug. 1
WOOD, Lillian. Los Angeles	28	July 31

DEATHS.

With Funeral Announcements.

ANDERSON. July 31, Gustaf Alfred Anderson, beloved husband of Mathilda Andersson and loving father of Edith Anderson, aged 67 years. Funeral at Brown Brothers' chapel, 835 Figueroa, Thursday at 1:30 p.m.

BERNARD. At Glendale, Nancy J. Bernard. Services will be held at the Crowe funeral chapel, Wednesday, 10 a.m.

DAILY. In this city, July 31, 1920, Harry P. Daily, aged 60 years. Funeral from the chapel of Booth & Boshen Co., 1147 South Flower street, Wednesday, August 4, at 1 p.m.

DE LA MOTTE. At Ocean Park, August 1, Joseph De La Motte, father of Margaret and Joseph De La Motte, Jr., aged 56 years. Funeral at Bresee Brothers' chapel, 856 Figueroa, Wednesday at 3 p.m.

DI BARI. In this city, Angelo Di Bari, aged 26 years. Remains at the parlors of E. E. Overholtzer-Sons Co., 1236 South Grand avenue.

DORAN. At 1421 Maple avenue, Walter Doran, aged 64 years, beloved husband of Agnes Doran, loving father of Mrs. Walter Bockrell, Walter B., Arita M. Doran, and dearly beloved brother of the late Philip Doran. Funeral from parlors of The White Company, 1157 South Grand avenue, Thursday, Aug. 5, at 7:45 a.m. Requiem mass at St. Joseph's church at 8 o'clock. Interment at Long Beach. (Henry, Marshall county, Ill., papers please copy.)

ELLISON. The funeral services of Ann Price Ellison will take place from the chapel of Los Angeles Crematory today at 2 p.m. E. E. Overholtzer-Sons Co. in charge.

HOYT. August 1, 1920, Belle S., beloved wife of the late Edward Jonathan Hoyt, and mother of Mrs. Lelia Barsby and Clara M. Hoyt. Funeral services at parlors of H. J. Boyle, 1015 South Figueroa street, Wednesday, August 4, at 2 p.m. Cremation, Rosedale.

HUFF. At Ft. Rosecrans, San Diego, Cal., August 1, 1920, Charles Clayton Huff, aged 38 years, beloved husband of Vivian Curtis Huff and father of Virginia and James Huff. Funeral from the chapel of Booth & Boshen Co., 1147 South Flower street, Wednesday, August 4, at 3 p.m.

JACKSON. Clarence Jackson of 1753 East Twenty-second street. Remains at the Crowe funeral chapel.

JACKSON. The funeral services of Joseph A. Jackson will take place from the chapel of E. E. Overholtzer-Sons Co., 1236 South Grand avenue, today at 2:30 p.m.

DEATHS.

With Funeral Announcements.

JOHNSON. At Altadena, August 2, [illegible] A. Johnson, aged 76 years. Funeral Thursday at [illegible] from parlors of Turner, Sumner & Chambers, Cal.

JOHNSON. August 1, at Parker, [illegible] nia, J. E. Johnson of [illegible] Los Angeles. Interment at Parker, S. D.

JONES. At her home, 1604 [illegible] dale, Frances Margaret Jones, [illegible] loving mother of Miss Bessie [illegible] Jones, Mrs. Pearl Hall and [illegible] Antonio, Tex., and A. L. Jones [illegible] Funeral services Thursday at 2 [illegible] the parlors of the Jewel City [illegible] Glendale.

LYSLE, August 2, at Pasadena, Pa., [illegible] Interment, Pittsburg, Pa., [illegible]

McKENZIE. At Compton, August 3, [illegible] Kenzie, daughter of Mr. and Mrs. [illegible] burn, aged 44 years. Services at Brown Brothers' [illegible] 835 Figueroa, Thursday at 1 p.m.

MICHEL. August 2, 1920, Grace [illegible] daughter of Herbert and [illegible] Funeral services will be held at [illegible] Geo. A. Pitch, corner Pasadena and [illegible] this (Wednesday) afternoon at 2 o'clock.

MILNE. Billy Milne, loving son of [illegible] Charles Milne, brother of Annie [illegible] Milne. Services today at 3:30 p.m. at [illegible] of Alvarez & Rhue, Pasadena. St. Louis papers please copy.)

NORMAND. Funeral services of Pat Normand to be held today at 3 p.m. from the chapel of A. C. Pilbeck, Redlands.

PARSONS. James W. Parsons, [illegible] Funeral services today at 2:30 p.m. at the parlors of Rose Bros. Co., 2 Flower street.

PRESTON. Lillian Preston, aged [illegible] Riverside at Bresee Brothers' [illegible] Interment, Redlands, Cal.

RODRIGUEZ. The funeral of [illegible] will be held today at 10:30 a.m. from the chapel of Alvarez & Rhue, Inc., [illegible] Cemetery.

SALHOLM. The funeral services of [illegible] Salholm will take place from the [illegible] morial Hospital chapel, corner [illegible] Jersey streets, today at 10:30 a.m. Booth-Boshen Co. in charge.

SCHOFIELD. At Ocean Park, [illegible] Funeral Wednesday at 2 p.m. from the Clubhouse, U. A. Kinsella & Co., [illegible]

SEELEY. August 2, Mary E. Seeley. Funeral services at 2:30 a.m. at the chapel in Bellevue Cemetery. Interment, Glendale, [illegible]

STEVENSON. At 3618 South Vermont, Sarah F. Stevenson, aged 84 years, mother of the late Rev. William Stevenson. Funeral services today at 10:30 a.m. from the funeral parlors of W. A. Day, 1127 South Flower street. Interment, Rosedale.

STEWART. The funeral services of [illegible] A. Stewart will be held today at 2 p.m. from the funeral parlors of W. A. Day, 1127 South Flower street.

WULZE. At 1225 West Fifth street, August 2, 1920, William Henry Wulze, aged 72 years, beloved husband of [illegible] and father of H. W. Wulze, Mrs. G. E. Shoemaker of St. Louis. Funeral from the chapel of Booth-Boshen Co., 1147 South Flower street, at 2 p.m. August 5, 1920, at 2 p.m. (St. Louis papers please copy.)

ZAR

The Los Angeles Times

VOL. XXXIX. WEDNESDAY MORNING, AUGUST 4, 1920.—PART II: 12 PAGES. POPULATION | By the City Directory—(1919)—871,858. By the Federal Census—(1920)—576,482

HIS PSYCHOLOGY FAILS TO WORK.

Remarkable Story is Told by Prof. Owen in Divorce.

Pretended Home Life Happy, "Trying to Make It True."

Women Crowd Court to Hear U.S.C. Man's Troubles.

It is good practical psychology, according to Prof. Festus Edward Owen, late professor of psychology at the University of Southern California, to pretend to yourself and to the world that you are happy when you are not, because the continual iteration of this belief reacts upon the mind and you really become happy after a while in spite of circumstances.

It is good psychology, but it didn't work, Prof. Owen testified in his own behalf in his divorce suit against Mrs. Daisy I. Owen in Judge Crail's court yesterday. He said he told everybody he was very happy and raised married life to the skies to outsiders, but—

Prof. Owen, whose resignation was recently requested by and given to the University of Southern California board after a notice of his divorce suit appeared in the college paper, admitted his married life was not happy, as a matter of fact. When the baby came, he seems to have started in to bathe it, care for it during the night, wash its clothes, cook, do the dishes and the family wash. Mrs. Owen stiffened and seemed helpless, Prof. Owen declared, when he placed the babe in her arms and asked her to give the baby his first bath. From that time on, he said, he did the work of a valet.

"My wife would become repentant," he said, "and then relapse and I would be back in the harness again. She told me many times she did not like to work."

He asserted that Mrs. Owen undid the training work of the child he had undertaken.

"I gave the impression wherever I went, that I was happy," he said, "I did everything I could to keep up."

He admitted he wrote his wife letters saying he loved her, but stated that subsequently he found the letters and burned them. He admitted that in talks to the young men of the university, he had painted in glowing colors the joys of married life.

Attorney Shelton, on cross-examination, asked him what he meant by doing this when he himself was not happy.

"I was trying to make it true," he declared.

Mrs. Owen, will show, it is said,

(Continued on Fifth Page.)

HEROIC MEMORIAL GROUP GIVEN TO THE PUBLIC.

Simple Ceremony and Eloquent Words Mark Public Tribute to Memory of Gen. Harrison Gray Otis.

From a hewn granite pedestal a vivid image of Gen. Harrison Gray Otis looked down upon a host of the friends and members of the family of the late soldier and journalist yesterday afternoon. The occasion was the unveiling of a heroic bronze memorial statue of Gen. Otis on the western edge of Westlake Park and almost within the shadow of The Bivouac, his home, where he spent most of the last years of his life.

When Miss Eleanor Booth, granddaughter of the soldier-publisher, lifted the shrouds from the three bronze figures that constitute the memorial group, the throngs that surrounded the statuary saw more than a masterly work of art. There was revealed a faithful likeness, molded by the fingers of a famous sculptor, of one whom Bishop Charles Edward Locke proclaimed a few minutes later as Los Angeles' most distinguished citizen.

Nor did the throng include only the intimate friends of Gen. Otis, for representative citizens from all branches of the city's life had come to do honor to the memory of Gen. Otis. Mingling with these members of his family and friends were delegations from the Grand Army of the Republic—grizzled men who had fought with him in the war of the rebellion; the American Legion—soldiers of the younger generation, who had fought for the same principles of righteous government; the Spanish War Veterans, who had campaigned with him in the Philippines; the Women's Relief Corps of various military posts and the Military Order of the Loyal Legion. The Chamber of Commerce, the Merchants' and Manufacturers' Association, the Civic Betterment Association and numerous other civic and fraternal organizations all sent large representations.

Capt. John D. Fredericks, who served on the staff of Gen. Otis during the Spanish-American War, presided as chairman of the unveiling ceremonies. Dr. Walter Lindley, H. E. Huntington and Henry W. O'Melveny were the committeemen named by the Gen. Harrison Gray Otis Memorial Association to assume charge of the memorial group. It was they who selected Prince Paul Troubetskoy from a wide field of noted sculptors to design and model the group.

The financing of the project by popular subscription was in the hands of the late Stoddard Jess, J. E. Fishburn and W. M. Garland.

DR. WALKER'S PRAYER.

The unveiling ceremonies were opened with an invocation by Rev. Hugh K. Walker, pastor of the First Presbyterian Church. Dr. Walker had presided at the funeral of Gen. Otis in August, 1917, and at the dedicatory exercises of the Outpost, his last home. The text of Dr. Walker's invocation was as follows:

Oh, Thou Most Blessed and Glorious God—Maker of Heaven and Earth—Revealer of All Truth—Source of All Goodness—Inspirer of All Beauty—We thank Thee, this day, for the wonderful way in which thou hast guided and guarded the destinies of our race. Throughout the long centuries, Thou hast never failed us. The Light that never was on sea or land has fallen on our pilgrim-path and made it possible for us to march onward. The pillar of cloud by day and the pillar of fire by night have gone before us in the way of the wilderness. Thou hast manifested Thy leadership in many ways. Today, we are thanking thee especially for the glorious, sun-crowned men, whom thou hast ordained to be the mighty leaders of mankind. Following in the train of Thy Blessed and Only-Begotten Son, Who was Himself the Light of all the world, Thou hast given us a host of valiant men and true, who have "carried on" that enterprise to which our Lord consecrated His life—that of enlightening and redeeming this earth on which we dwell. We rejoice at this present moment in the life-work of that man of genius, whose statue we unveil today. Only three short years ago, we laid his body away under these soft, southern skies that he loved so well and close by the side of the one, who for so many blessedly happy years, was his light and joy. Through these days of tumult and of unrest, his soul goes marching on. His influence abides. His memory is ever dear. And now in this spot, near the home in which he lived and loved and labored for his fellow-men, we see again his loved face and form, cast in imperishable bronze, with all the splendor and beauty that a great world-artist has been able to create. We thank Thee for the loving and grateful and generous hearts, which made possible this beautiful memorial. We thank thee, again and again, for the noble career of thy servant as journalist, soldier, statesman, world-leader. May the golden ideals that he cherished of human liberty and brotherhood, of national glory and international friendship, be carried out in our lives and his work as a lover of this beautiful city be lovingly and gratefully perpetuated. Bless we pray Thee, the orator of this occasion. We magnify Thy name, as we listen to the recital of the splendid qualities and sturdy character of our friend and fellow-citizen, by one in every way so worthy as this great church-leader and loving friend of all. May God's richest blessing rest upon the members of the family of the one whose virtues we commemorate this day and upon all the work and interests dear to his heart.

Have us all in Thy holy keeping and bring us safely to the end of our pilgrimage in perfect peace.

Through Jesus Christ Our Lord, Amen.

THE UNVEILING.

Following the invocation, Miss Eleanor Booth pulled a cord and the canopies over the three bronze figures gently lifted amid the acclamations of the spectators. The figure of Gen. Otis in military uniform stands upon the highest boulder of the granite base, the right arm pointing to the pathway straight ahead. On the right of the central figure is a color-bearer, grim-visaged and with drawn pistol in the left hand and a half-unfurled American flag on his right shoulder. On the left, the third figure, vivid with action, is a newsboy.

Capt. Fredericks spoke of Gen. Otis as typifying the ideal American.

"Gen. Otis typifies the ideal which first brought men and women to America," he said. "This monument stands for the ideals that kept us as a nation to this day. The ancestry of Gen. Otis goes back to the men who fought in the Revolution. John Otis was a soldier of that war. Gen. Otis fought for forty-nine months in the war of the rebellion. He enlisted in that war as a private, and came out as a lieutenant-colonel.

"Again, when the country called for valiant men at the outbreak of the Spanish-American War, Gen. Otis answered that call, and was later retired with honor.

"But the military part of his life was a small part. As he fought in the service of his country, likewise he fought for that one great principle, liberty under the law, the one rock without which no free government can stand—the right of the people to make their own laws and the right of the people to see that those laws are obeyed."

BISHOP LOCKE'S ADDRESS.

Bishop Charles Edward Locke was the orator of the day. He chose for his subject "Monuments and Men," and spoke as follows:

"Not long since with my heart filled with surging emotions and tragic memories, I stood by the glistening memorial to William McKinley, which the sympathetic citizens of Buffalo have erected at an advantageous point where many streets converge. There it stands in marble beauty pointing its finger to the skies a token of the pure character of a martyr to liberty and likewise of the place where his white soul dwells in eternal mansions.

With an ache in my heart and a tear in my eye and a prayer on my lips I turned away from the silent, simple grandeur of this memorial.

"The custom of rearing monuments to commemorate important historical events, and as grateful memorials to personal character and achievement, is most ancient.

"The highways of civilization are marked with arches, and pillars, and

(Continued on Fifth Page.)

Fame of Soldier, Journalist and Citizen Perpetuated in Enduring Bronze.

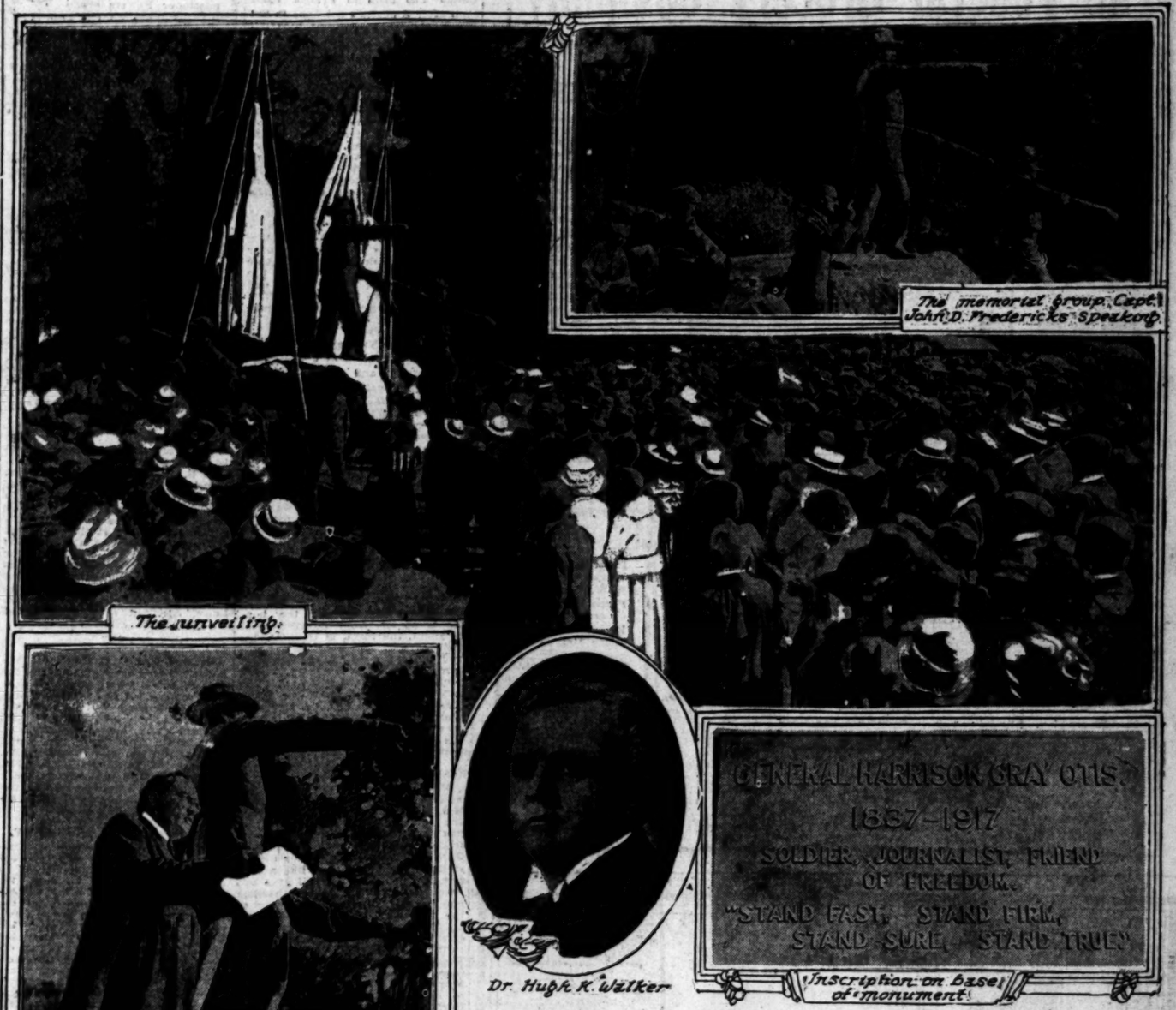

The Unveiling of the Otis Memorial Group

At Westlake Park yesterday. In the unveiling picture Miss Eleanor Booth, who drew aside the draperies, is at the right in front of the statue.

GASOLINE PRICE JUMPS.

Union Company Announces Advance at All Coast Points; Two-Cent Tilt Here.

Effective today the price of gasoline handled by the Union Oil Company of California is being advanced at all Coast points.

In Los Angeles the price is now 27 cents a gallon. About ten days ago it was fixed at 25 cents; before that it cost the consumer 23½ cents per gallon.

This price rise was announced last evening by telegrams and letters sent to the Governors of California, Oregon and Washington, to the mayors of all the principal cities of these three States, to the various chambers of commerce and to the publishers of the larger newspapers of the cities of the Coast States.

The telegrams, which were about 700 words in length, cite the estimated national shortage of 34,000,000 barrels of crude oil for this year, the immense growth in the number of motor vehicles in use in the country, the shortage of 10,000,000 barrels of oil for California alone for 1920 and the estimated shortage of 150,000,000 gallons of gasoline this year for the normal consumption needs of the three States bordering on the Pacific.

The company then recalls attention to the fact that early this year it stopped all export shipments and that it is now importing gasoline from the midcontinent fields at a large cost. The initial price of this imported gasoline is given as 24¼ cents per gallon, the freight at 6.43 cents per gallon and the net cost laid down in the distributing centers on the Coast at 30.68 cents per gallon. This cost will be absorbed by merging the imported supply with the domestic output and fixing the price so that it retails at 27 cents per gallon in Los Angeles, San Francisco and Oakland.

Other Coast points will pay more, however. The new price schedule is 28 cents at Seattle, 29 cents at Portland (including State road tax) and 27½ cents at Sacramento, Fresno, San Diego, Stockton and San Jose.

The company says that already seven trainloads, carrying 175 tank cars of gasoline, have been imported from the midcontinent fields into California. The statement is signed by E. W. Clark, vice-president and general manager of the company, and refers in some detail to the consideration given to the gasoline shortage situation at a recent hearing here before the Los Angeles Board of Public Utilities. Present gasoline prices on the Pacific Coast are referred to as lower than at any other point in the entire world.

SEES PRICE ADVANCE.

I. R. Overell of the J. M. Overell Furniture Company, who has just returned from a trip through the East, declared yesterday that the prices of furniture and stoves may be expected to advance in the near future because of the anticipated rise of freight rates and labor and coal shortage in the East.

WILL VOTE ON VACCINATION.

Antis Notified Their Amendment Has Enough Names to Go on Ballot.

Douglas L. Edmonds of the Public School Protective League yesterday afternoon received word from the Secretary of State that the placing on the ballot of the November election of the proposed constitutional amendment, which would prohibit the compulsory vaccination and inoculation of public school children, is assured. Approximately 100,000 signatures of registered voters were secured in forty-five of the fifty-eight counties of the State by volunteer work by members of the league. The Secretary of State reports that approximately 10,000 more than the required number of names were certified.

JURY TOLD STUNTS OF BUNKO MEN.

District Attorney Reveals Tricks at Opening of Case Against Stock Dealer.

A jury was selected yesterday afternoon in Judge McCormick's department to try Fred Mayne, indicted for grand larceny and attempted grand larceny. Dist.-Atty. Woolwine made the opening statement for the prosecution. He described in detail to the jury the methods of so-called bunko artists. The prosecution asserts that Mr. Mayne bunkoed Simon Weiss and W. F. Evans in a fake copper stock deal.

Mr. Woolwine said the prosecution would produce the cashier's checks given to Mr. Mayne by Mr. Weiss and Mr. Evans. The Weiss checks were not cashed. The Evans check got to the bank before Mayne's arrest. Mr. Evans, an Arizona telegraph operator, gave a $3000 check. Mr. Weiss gave two checks, one for $1950 and the other for $8947.50. Testimony in the case will start this morning.

The jury includes: John W. Anderson, Charles Merrill, Charles M. L. Hill, Clarence P. Brower, S. J. Bishop, F. W. Stanley, James Fulcher, F. Atkinson, Mrs. A. S. Abbott, Henry L. Blake, Lewis A. Scholes and O. J. Chandler.

Trunk Burglar Guilty, but Jury Urges Leniency.

Charles Descheneau, the "trunk" burglar, was found guilty yesterday in Judge Willis's court, and will appear for sentence Friday. The jury recommended leniency. Testimony showed that the defendant had advertised for someone to aid him, asking for a man with nerve. He told one man, who answered, that he intended to perform burglaries by use of a trick trunk.

Dep. Dist.-Atty. McCartney introduced evidence to show that Earl Wilson, now dead, and the defendant, rented a house near the Hollywood Fireproof Storage Company warehouse, where the attempted burglary occurred.

WOMAN MUST WAIT IN JAIL.

Charlotte Smale, accused of violating probation granted her by the court, will have to wait in the County Jail for the decision of Judge Willis. She appeared in court yesterday, her husband, Ernest Smale, telling the court of seeing her in the company of other men at late hours in the night. She had previously pleaded guilty to forgery.

Every Kind of Music to Suit Every Taste and Occasion Accurately Played on the

Chickering AMPICO
Reproducing Piano

THE versatility of this humanly perfect instrument has won for it the distinction of appealing to all music lovers. Those who enjoy operatic arias and the classics have at their command such far-famed artists as Godowsky, Rachmaninoff, Ornstein, Levitski, Moiseivitch and Copeland.

For those who prefer the lighter gems there are delightful selections that breathe the spirit of mirth and beauty. Then from vaudeville favorites come the popular numbers with a peculiar fascination for those who like to dance.

"By All Means, Come in and Hear the Chickering-Ampico"

Los Angeles' One-Price Piano Store
"The Home of the Chickering-Ampico."

FRANK J. HART
SOUTHERN CALIFORNIA MUSIC COMPANY
332-334 SOUTH BROADWAY, LOS ANGELES.
Riverside, "Established 1880" San Diego.

ROCK BOTTOM STORES

Operated by

The Federal Grocery Company

Main 9447 — Wholesale Warehouse, 732 Terminal Street — Main 9447

The Wholesale Terminal

DIRECTORY

2801 Dayton Ave. Phone East 1546
2412 N. Broadway Phone East 1088
2001 East First Phone Boyle 482
5719 Pasadena Ave. Phone Garvanza 163
2833 South Main Phone South 2084
1200 West Tenth Phone Main 2921
3214 West Pico Phone Wils. 6832
6801 Monota Ave. Phone Vermont 322
4701 Compton Ave. Phone South 647
534 W. Vernon Ave Phone Vernon 1309
1802 Alessandro
2038 West Pico Phone West 7178
2002 N. Broadway Phone East 2943
325 E. Twelfth Phone Main 4826
4221 S. Hoover St. Phone 20853

Bell
Rivera
Tustin
Orange
El Monte
Fullerton
Placentia
Lankershim
San Fernando
Huntington Park

$150,000 8% CUMULATIVE PREFERRED STOCK

—of—

THE FEDERAL GROCERY COMPANY

Owning and Operating

THE ROCK BOTTOM STORES

Here is an institution that has developed in your midst without ostentation, has become a leader of its class, AND IF SOUND BUSINESS IS A GOOD THING TO INVEST MONEY IN, then this small issue of 8% Preferred Stock is holding forth such an opportunity.

Patent features of THIS CHAIN SYSTEM OF ROCK BOTTOM STORES are, in part:

The character of merchandise handled—FOODSTUFFS and necessities of the home.
Economic buying.
Systematic distribution.
Rapid turnover of merchandise.
Facilities for manufacturing many of its own products.
Unlimited field for expansion.

A Good Investment — Income Assured

Write or Telephone for Booklet.

J. A. DALEY, President.

Inglewood Artesia
Norwalk Van Nuys
Alhambra—149 S. Main St.
Venice—14-16 Windward Ave.
Santa Monica—1245 Third St.,
801 West Fourth St., Santa Ana
111 East Fourth St., Santa Ana
401 East Fourth St., Santa Ana
423 West Fourth St., Santa Ana
Alhambra—Garfield & Ramona Ave.

DIRECTORY

4020 Central Ave. Phone South 901
1705 West Temple Phone Wils. 6371
2020 East First Phone Boyle 2023
2105 Hooper Ave. Phone South 72
5501 Central Ave. Phone South 1854
2001 S. San Pedro Phone South 813
4705 S. Vermont Phone Vermont 4020
5127 South Park Phone South 515
6215 Compton Ave. Phone South 542
825 E. Seventh Road Phone Main 4627
2020 York Blvd. Phone Garvanza 532
2727 West Tenth Phone Wils. 6010
1570 W. Washington Phone West 7155
2806 West Pico Phone West 7191
3725 Central Ave. Phone South 2045

Bras
Downey
Whittier
Burbank
Gardena
Anaheim
Compton
Yorba Linda
Owensmouth
Garden Grove

HEINZ
OVEN BAKED BEANS

Cooks are scarce, but your grocer always has Heinz Baked Beans. Use the Heinz kitchens and save yourself all unnecessary work.

There, beans are baked for you in dry heat in real ovens, and their delicious flavor is enhanced by the addition of Heinz tomato sauce and choice cuts of pork.

They always make a welcome change from too much meat, and always please the whole family because they taste so good.

57

Four Kinds:

Heinz Baked Beans with Pork and Tomato Sauce
Heinz Baked Pork and Beans (without Tomato Sauce) Boston style
Heinz Baked Beans in Tomato Sauce without Meat (Vegetarian)
Heinz Baked Red Kidney Beans

Crescent Pasteurized Milk wins again the highest score awarded by L. A. Board of Health.

MILK AND CREAM

SATISFACTION GUARANTEED

We deliver to all sections of the city and Hollywood. We have our own dairy farm at Hobart Station. Your patronage will be appreciated. Phone us for service.

Rose Creamery Corp., 798 Towne Avenue, LOS ANGELES

Phones: Main 388, Home 10158

SOCIETY.

BY VIRGINIA WOODS.

From Abroad.

Friends of Mrs. Osro W. Childs and her daughter, Miss Emeleen Childs, will learn with interest of their return to America. They are now in New York, where they have an apartment, and are expected in Los Angeles in the winter. Miss Childs has been in France since soon after America's entrance in the war, having gone as a nurse with the French Red Cross. At first she had charge of a hospital near Paris and her work was so praiseworthy that the Mayor of Paris appointed her the head of three big hospitals in the Parisian capital. Until recently she has been doing reconstruction work. Last winter Mrs. Childs joined her daughter and both have been much entertained by distinguished folk abroad. Just after the armistice, Miss Childs was a guest of the King and Queen of the Belgians.

For Mrs. Grant.

Mrs. Kenneth Grant of Dayton, O., is cause for a bridge tea over which Mrs. Frank Gross is to preside on Friday. Mrs. Grant, who has been visiting her parents, Mr. and Mrs. John Lake Garner on West Adams street, since spring, will leave Monday, next, for her home.

Kellogg-Crowe Nuptials.

Claiming attention of a large circle of friends and relatives in the Southland as well as in the Bay region, is the marriage of Miss Alice Mary Crowe of Long Beach and William Scripps Kellogg of Altadena, which was solemnized yesterday noon at the home of the bride's aunt, Mrs. L. P. Smith of Wilton Place. Rev. Josiah Bibley of Chicago read the lines in the presence of the two families. Frank Austin Crowe gave his daughter in marriage. She was unattended and wore a dainty frock, a Paris model of white organdie and lace, and carried a shower bouquet of Bride roses. A breakfast followed the ceremony. The groom is a son of Mr. and Mrs. F. W. Kellogg.

Yachting Party.

A jolly party enjoying the hospitality of Mr. Alley Lafayette and his yacht, the Neva, at Catalina, includes Mrs. E. Muirhead, Misses Mildred Sexton, Ruth May Shaffner, Dorothy Keefer and Messrs. Gerald Ritchey and Richard Muirhead. The party went over, leaving the South Coast Yacht Club last Saturday afternoon and arrived at Avalon in time for dinner and a dancing party later. The rest of the time was for the most part spent cruising.

For Southerners.

Mrs. W. J. O'Donnell of New Orleans and Los Angeles and her guest, Mrs. L. D. Kennard of New Orleans, are receiving much social attention just now. Mrs. C. G. Stanton gave a tea for them last Friday, when Mrs. O'Donnell read some of her dialect stories—which she does like a professional. Mrs. O'Donnell gave two luncheons for her guest—the last one Monday, taking the company to the matinee later. Mrs. William Mead Orr, Miss Louise Burke and Mrs. Erasmus Wilson have also entertained them and Mrs. Oakleigh Thorne of Montecito entertained them at a tea last week. They have been members of many motor parties to Riverside, Coronado, and Santa Barbara and the beaches. On August 8 Mr. and Mrs. O'Donnell expect to have as guests Mr. and Mrs. Frank Bethune of New Orleans, who are passing through here. He is a brother of Mrs. Allan W. Ellington of this city.

By Mrs. Clark.

Mrs. Wesley Clark of the Hotel Darby is to be hostess at a buffet luncheon tomorrow.

By Mrs. Anderson.

Mrs. Trent G. Anderson of 5407 Hampton Court, who has been hostess at a series of luncheons recently, gave one at which her guests were Mrs. Chesterfield Freeman Crank, Mrs. Victor T. Watkins, Mrs. Francis C. Davidson, Mrs. Russell Attridge, Mrs. T. V. Burns, Mrs. Horace H. Elder and Mrs. Montgomery. Last week she gave a luncheon for her house guest, Miss Mary Lyle Ritchie of Oakland. The company played bridge. Mr. and Mrs. Anderson and their infant son have recently returned from Oakland and later in the month plan a trip to Coronado and San Diego, where they will stay several weeks.

Miss Limbeau.

Miss Vera Josephi Limbeau, artist from San Francisco, with Mrs. John B. Leone and Miss Violet Leone, have been visiting Los Angeles, Catalina and the beaches for the past month and will leave for San Francisco, next week. Miss Limbeau is lecturer on art at the Memorial Museum art galleries, Golden Gate Park, and teacher of art in the high schools. While here she has been consulting an architect with the view of building on her property in Hollywood. She is a niece of W. O. Lowe, assistant superintendent of the Los Angeles schools.

At the Beach.

Dr. and Mrs. C. C. Cottle of 1502 Victoria Drive are leaving today for Balboa Beach, where they have taken a cottage for the month of August. With them will be their son and daughter-in-law, Mr. and Mrs. William W. Cottle, who are just home from Tacoma, Wash., and their son-in-law and daughter, Mr. and Mrs. William R. Gibbon. Mr. and Mrs. Gibbon have just returned from the East, where he received his senior degree in electrical engineering at Cornell University.

"HOT DOGS" MAY STAY INDOORS.

Council Today to Consider Driving Lunch Wagons from Streets.

The Council will this morning consider a proposed ordinance which would drive the night "hot dog" lunch wagon from the streets. Health Commissioner Powers asked for the ordinance on the ground that the wagons are unsanitary.

WILL INVESTIGATE AGENCY.

The so-called "Reference Association," which had offices in the Central Building and supposedly did an employment agency business for stenographers is to be investigated by the State Labor Bureau and the police department. The Police Commission yesterday instructed Acting Police Chief Murray to file charges against the "organization" or its officers or owners in case the facts justify such action. A young woman stenographer seeking employment recently made a complaint against the methods of the "association."

THE ARISTOCRACY of the

Piggly Wiggly BASKET

Hundreds of Thousands

These housewives every day buy their table needs from PIGGLY-WIGGLY.

They know that they get full value in quality and quantity.

They know that they can select exactly what they want, not what somebody wants to hand them. No one to persuade, no one to suggest, no one to recommend what they shall or shall not buy.

They know that at PIGGLY-WIGGLY they will not have to wait until Mrs. Extra Fussy, or Mrs. Can't Quit Talking, or Mrs. Perpetual Grouch have been waited on.

They know that they save money. They know that they save time.

They know that they get clean goods from a clean store.

Store No. 1—219 W. Third St., Los Angeles.
Store No. 2—Grand Central Market, Los Angeles.
Store No. 3—632 S. Spring St., Los Angeles.
Store No. 4—148 S. Western Ave., Los Angeles.
Store No. 5—253 Sixth St., San Pedro, Cal.
Store No. 6—945 Main St., Riverside, Cal.
Store No. 7—3423 S. Vermont Ave., Los Angeles.
Store No. 8—2497 S. Hoover St., Los Angeles.
Store No. 9—6557 Hollywood Blvd., Hollywood, Cal.

Piggly Wiggly
All Over the World

PHONE 60954 — YOUNG'S MARKET CO — MAIN 8076

Food Announcement

THE Young's Market Company has been in business for 32 years, dealing for 30 years of that period exclusively in meats, fish, game and poultry.

It was only recently that Young's established a Grocery and Cigar Department—at first created merely as a subsidiary to their meat division. However, grocery patronage became heavier and heavier, and soon it necessitated, step by step, the addition of new lines of merchandise. Today Young's Market Co. stands completely equipped to handle a most elaborate grocery clientele.

Young's Spring Street Grocery Store alone occupies a floor space of 30,000 square feet, an area which was at first never dreamed of. At this store, as well as Young's Broadway Store, is housed the most complete line of staple and fancy groceries to be found anywhere in the West.

A Cigar Department has also been established, wherein can be found the highest grade imported cigars and cigarettes obtainable.

A Shipping Department was organized several months ago, which today sends hundreds of packages to points thruout the East.

Young's telephone clerks have been trained to listen attentively, speak distinctly into the transmitter, and answer courteously when spoken to. You are invited to take advantage of this convenient way of ordering groceries and meats. There are twenty courteous clerks constantly at your command.

Remember Young's Market Company as headquarters for *Groceries* as well as meats, fresh fruits, vegetables, cigars and cigarettes—and, too, no charge is made for delivery. The record of 32 years of successful catering to people who demand quality, stands in back of Young's statements.

216 So. Spring Street
638 So. Broadway

PHONE 60954 — YOUNG'S MARKET CO — MAIN 8076

WEDNESDAY MORNI

To s... petit...

They are ... easily-carri... all times a... meats, froz... for sandwi...

Los An...

Cuticura Will Help You Look Your Best

Make the Cuticura Trio your every day toilet preparations and watch your skin, hair and hands improve. The Soap to cleanse and purify, the Ointment to soothe and heal, and the Talcum to powder and perfume.

Cuticura Soap shaves without mug.

2 New Books for Bridge Players

Complete Auction Play

Comprehensive-Clear-Logical

Master Auction

For the Advanced Player

both by Florence Irwin

The Best Writer On Any Card G...

Putnam's

MAKE YOUR SALADS WITH

Old Mon... OLIVE OI...

HIGHEST QUALITY

Purest and Bes...

YOUNG'S MARKET CO.

No One Need Bu... Cuticura Before H... Tries Free Sample

SHIRTS REPAIRE...

Along Scientific Lines Witho... Patching.

Nuff Said!

REE-BILD-A-SHIRT C...

213 Mercantile Place

THE BEST SELECTIONS CALIFORNIA ORIENTAL RUG CO.

206-8 Van Nuys Building. Phone 151...

Crescent Pasteurized Mi... wins again the highe... score awarded by L. ... Board of Health.

Cal-ora... an economica... Beverage...

G'S
T CO
MAIN
8076

d

ement

t Company has
2 years, dealing
d exclusively in
ultry.

Young's estab-
gar Department
s a subsidiary to
ver, grocery pat-
nd heavier, and
p by step, the
of merchandise.
et Co. stands
handle a most
.

Grocery Store
space of 30,000
ich was at first
his store, as well
tore, is housed
f staple and fan-
anywhere in

also been estab-
nd the highest
nd cigarettes

was organized
ch today sends
points thruout

have been train-
speak distinctly
answer cour-
You are invited
convenient way
meats. There
ks constantly at

rket Company
ries as well as
ples, cigars and
harge is made
d of 32 years of
eople who de-
ack of Young's

g Street
dway

'S
CO
MAIN
8076

To satisfy a healthy outdoor appetite with the least trouble use—

O-Such-A
MILK BISCUITS

They are filled with nourishment—compact, easily-carried, labor-saving. Serve them at all times and places—with fruits, salads, cold meats, frozen dainties. There is nothing better for sandwiches—saves time and waste.

Sold in bulk everywhere

BISHOP & COMPANY
Los Angeles San Diego

RECKLESS DRIVERS FEWER.

First Citizen Arrest Made; Safety Drive Wins Wide Commendation.

With every police officer in the city watching for automobile drivers who speed past standing street cars and in other ways endanger the lives of pedestrians, reckless drivers became a scarce article yesterday. Only two persons were arrested and one of them released. The other is in the City Jail in default of $200 bail.

The first person to appear at Central Police Station was H. Franklin, who was taken into custody on Los Angeles street by Charles H. Reeves, a private citizen of 514 East Ninth street after he passed a standing street car. Reeves explained to Police Judge Richardson that he saw Franklin drive by the street car and placed him under arrest because he believes it is the duty of every citizen to see that the laws are enforced. Police officers who saw the pair arrive at the police station declared that from the point of view Reeves had much the best of the argument.

WARNS RELEASED MAN.

Franklin was released from custody by Justice Richardson because a mistake was made in filing a compliant against him, but the court stated that if he ever came before him again he would be fined. Justice Richardson commended Mr. Reeves for making the arrest.

Luke Patt, 21 years of age, a truck driver, was the second person arrested. Patt was taken into custody by a police officer at Seventh street and Santa Fe avenue and charged with passing a standing street car, speeding, driving an automobile with the muffler open and cutting a corner. He entered a plea of not guilty to all the charges and his bail was fixed at $200. Unable to raise it, Patt was ordered to jail. His case will be heard Thursday.

URGE ALL TO HELP.

City Prosecutor Widney yesterday afternoon called upon every man and woman in Los Angeles to enlist in the army which is being mobilized to stamp out the "death auto" driver who, as expressed yesterday by Police Commissioner Wilson, is responsible for "wholesale killings in the streets of Los Angeles."

The police department, the corps of deputy sheriffs, and the 400 vigilantes are all at work trailing the driver who madly dashes through the city, and the City Prosecutor in his statement urged every citizen to keep in mind that he or she is fully empowered under the law to make arrests for violations of the law.

"We shall send these drivers to jail," said City Prosecutor Widney, "but we must have the co-operation of the general public.

"In the courts we shall ask for the maximum penalty for every driver who is shown to be guilty of criminal negligence. We shall urge the courts to send these drivers to jail. But we must have the help of the public."

RESTS WITH COURT.

Police Commissioner Wilson at yesterday's meeting of the commission said:

"Judge Chesbro is to be commended for the stand he has taken to stamp out this reckless driving of automobiles, particularly of trucks. When it is remembered that under our ordinances, violators of the traffic regulations may be fined, in the discretion of the court, from $5 to $500 for each offense or sent to jail for from one day to six months, or both fined and imprisoned, one can readily see that with the courts rests much of the responsibility for correcting this terrible evil and stopping the wholesale killings in our streets."

Commissioners Wilson and Barry were emphatic in their instructions to Acting Chief Murray to do everything in the power of the police department to stamp out the automobile death driver.

TO CITIZENS.

The commission instructed City Prosecutor Widney to prepare a statement to the public, which he issued yesterday afternoon, in which he says:

"Any citizen has a right to make an arrest for the violation of a city ordinance or a State law designating a certain act as a misdemeanor when such a violation is committed in his presence. In other words, his right is the same as that of a police officer.

"However, owing to the fact that it is somewhat unusual for one citizen to arrest another without any appearance of authority, it may be difficult or impracticable for the arresting citizen to bring his prisoner to a place of confinement.

"In such a case the citizen making the arrest should ascertain, if possible, the name of the person committing the offense, or should take whatever means are at hand to find out the name and address of the person committing the offense, and also the names and addresses of as many witnesses as possible who actually saw the offense committed. This for the purpose of having corroboration when the matter goes before the court, so that he will not be in the position of having his uncorroborated testimony absolutely denied by the testimony of the prisoner.

"Then, the person making the arrest should come to the office of the City Prosecutor, obtain a complaint against the person committing the offense, and swear to the same before the police magistrate. Whereupon, the police department will arrest the defendant upon a warrant issued by the court, the defendant is brought into court, the arresting citizen and the witnesses appear at the proper time, and give their testimony against the defendant."

Respectfully yours,
ERWIN N. WIDNEY,
City Prosecutor.

MAKE 'EM BE GOOD.

Reporting to Chief Home yesterday on "the intolerable traffic situation," Captain of Police J. L. Butler urges that the law be strictly and severely enforced against all violators of the traffic laws. He says: "Whenever the law enforcement machinery is so adjusted that when a man is arrested he will surely be fined severely, or sent to jail as a punishment for his reckless driving, then we will have arrived at a place where reckless drivers will perforce respect the law." He refers to the success which has met the efforts of Justice Cox of Santa Ana to put a stop to killing and maiming of the public by speed maniacs. His adamant demeanor, Capt. Butler says, has caused not only the motorists in his vicinity, but those throughout the State to absolutely revere the law when traveling through the territory under the jurisdiction of the Orange county justice. Capt. Butler doesn't believe it is necessary to wait for new laws to deal with the situation. He is convinced that the present laws, if rigidly enforced and adequate punishment meted out to violators, will solve the problem which is now agitating the public.

Cuticura Will Help You Look Your Best

Make the Cuticura Trio your everyday toilet preparations and watch your skin, hair and hands improve. The Soap to cleanse and purify, the Ointment to soothe and heal, and the Talcum to powder and perfume.

Sold by Druggists throughout the world. A Skin-book. Address: "Cuticura Laboratories, Dept. M, Malden, Mass." Cuticura Soap shaves without mug.

2 New Books for Bridge Players

Complete Auction Player
Comprehensive-Clear-Logical

Master Auction
For the Advanced Player

both by
Florence Irwin
The Best Writer On Any Card Game

Published by Putnam's

MAKE YOUR SALADS WITH
Old Monk OLIVE OIL
HIGHEST QUALITY
Purest and Best
YOUNG'S MARKET CO.

No One Need Buy Cuticura Before He Tries Free Samples

SHIRTS REPAIRED
Along Scientific Lines Without Patching.
Nuff Said!
REE-BILD-A-SHIRT CO.
213 Mercantile Place

THE BEST SELECTIONS CALIFORNIA ORIENTAL RUG CO.
Tan Nays Building. Phone 15196.

Crescent Pasteurized Milk wins again the highest score awarded by L. A. Board of Health.

Cal-ora
an economical Beverage.

Know the joy of Living by eating—
Fruited Wheat or Fruited Oats

"Couldn't Feel Better!"

THOUSANDS of men enjoy the benefits of these super-cereal foods. Scientifically made to retain all the body-building elements of fruit and grain. Besides, the fruit juices and fibres of the grain provide a natural corrective laxative.

UNITED CEREAL MILLS, Ltd. QUINCY, ILLINOIS

***Safe Milk* for INFANTS & INVALIDS**

ASK FOR **Horlick's** The Original
Avoid Imitations and Substitutes.

For Infants, Invalids and Growing Children The Original Food-Drink For All Ages | Rich Milk, Malted Grain Extract in Powder No Cooking—Nourishing—Digestible

DEMAND
BRADFORD'S BREAD
TABLE QUEEN

Oh, Boy! That's s-o-m-e shine!!
Quick work, too; and lasts a long time. Nothing like spic-and-span shoes to put pep in your appearance.

Use **Sta-Brite** ODORLESS SHOE POLISHES New Process
Black, Brown, Tan, Oxford, Gray
For Sale Everywhere

BARTLETT MUSIC CO.
410 WEST SEVENTH STREET

Standard Brooms

THE STANDARD OF QUALITY, DURABILITY AND SATISFACTION WHEREVER INTRODUCED.

Standard Brooms are a proved article, backed by twenty years of high-grade construction and expert workmanship.

A good broom is a household necessity, like good butter and good coffee.

Standard Brooms give maximum value in durability, efficiency and all-around satisfaction.

Consumers and dealers alike speak with one voice in commending them highly.

Made from the best selected broom corn by experienced workmen in a sanitary factory.

"Standard," "Tulip," "Marguerite" and "Queen" indicate the various grades.

Buy them from your dealer. If he cannot supply you, write or phone us.

Standard Woodenware Co.
Manufacturers of Brooms and Baskets—Wholesalers of Paper, Paper Bags, Paper Products, Twines, etc.
Main 414. 818-30-32 Traction Ave., Los Angeles. Home 60401.

Ladies! Keep Fit This Hot Weather

Stomach is quick to upset—Dr. Caldwell's Syrup Pepsin will bring prompt relief and comfort

THE depressing heat makes many women careless of their health. The housework becomes extra tiresome and the hot kitchen adds to their discomfort. They eat cold foods and iced drinks with the result that the stomach is soon upset, and constipation follows indigestion.

It is well to know that there is a remedy that brings quick relief. It is called Dr. Caldwell's Syrup Pepsin, and you can find it in any drug store. It is a combination of simple laxative herbs with pepsin that acts on the digestive organs and soon rids the bowels of its accumulation. Take a spoonful of Syrup Pepsin at night and the congestion, headache and feverishness will be gone in the morning. You will then stand the heat with comfort.

There are thousands of women in this country who do not use anything else in these emergencies but Dr. Caldwell's Syrup Pepsin. Miss Bart, of 1045 Watkins St., Grand Rapids, Mich., relies entirely on Syrup Pepsin, and she personally knows many others who do. The medicines she formerly took for constipation made her sick to the stomach, but Syrup Pepsin is so mild and acts so gently and without griping that she finds pleasure in using it.

Dr. Caldwell's Syrup Pepsin can be given to infants with entire safety. It is a truly wonderful household medicine, and a bottle should be in every home.

FREE *Millions of people of all ages suffer from occasional or chronic constipation. Let them send name and address to Dr. W. B. Caldwell, 512 Washington St., Monticello, Ill., for a free sample bottle of his wonderful Syrup Pepsin.*

8 million bottles were bought at drug stores last year, the largest sale in the world.

"ASPIRIN"

WARNING! The name "Bayer" is the thumbprint which identifies genuine Aspirin prescribed by physicians for 20 years and proved safe by millions.

BAYER

SAFETY FIRST! Accept only an "unbroken package" of genuine "Bayer Tablets of Aspirin," which contains proper directions for Headache, Earache, Toothache, Neuralgia, Colds, Rheumatism, Neuritis, Lumbago, and for pain generally. Strictly American!

Handy tin boxes of 12 tablets cost but a few cents—Larger packages.
Aspirin is the trade mark of Bayer Manufacture of Monoaceticacidester of Salicylicacid

WHEREVER YOU GO
USE
FRECKLE-OFF
you'll not freckle you'll not brown you'll not burn

At all good stores. Don't take "something just as good," it doesn't exist. By mail, 55c, from Freckle-Off Co., 924 Black Bldg., Los Angeles, Cal.

$15 WATCHES MONTGOMERY BROS., Jewelers 4th and Broadway

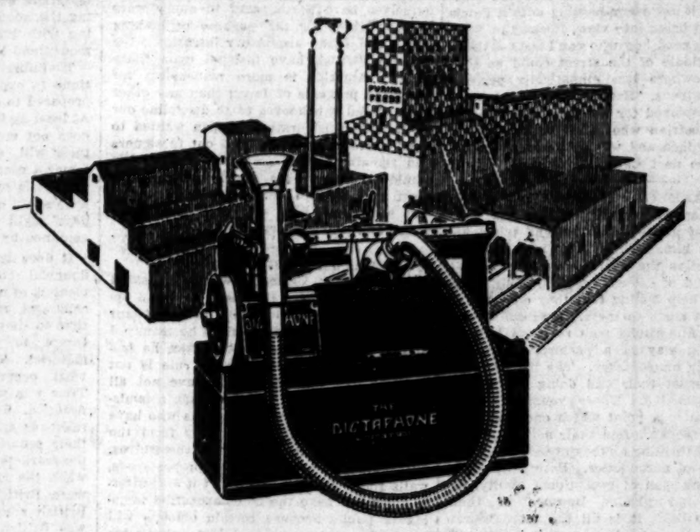

Will YOU Profit by the Experience of the Ralston Purina Company?

The Ralston Purina Company of St. Louis, Mo., is using 75 Dictaphones in its various departments. Mr. R. A. Black, Treasurer, says: "The Ralston Purina Company considers The Dictaphone indispensable. In fact, it is our firm conviction that we could not, nor would we undertake to, get along without it; especially now that we know what The Dictaphone is accomplishing for us."

Whether your office is large or small, we are ready to give you a working demonstration of how The Dictaphone speeds up letter production and saves the time of both operator and executive. Try it out today.

THE DICTAPHONE
Reg. U. S. Pat. Off. and Foreign Countries
"The Shortest Route to the Mail-Chute"

The Creamery Package Mfg. Company, Chicago, Ill. R. R. Durdy, Comptroller, says: "The 22 Dictaphones used in all our departments have proved to be time-and-money savers in this office. The Dictaphone is always on the job. It certainly saves the time of both operator and dictator."

Kelley Island Lime & Transport Co., Cleveland, Ohio. C. A. McMorris, Secy., says: "We are using Dictaphones in every department of our General Offices for routine and special correspondence; also for inter-house memoranda and instructions. Dictaphones are as essential to us now as the telephone."

Phone or write for convincing demonstration in your office, on your work

THE DICTAPHONE,
Phone Pico 3145—Call at 809-815 So. Los Angeles St., Los Angeles
Office also located in Phoenix, Ariz.
Write for Booklet, "The Man at the Desk."

There is but one Dictaphone, trade-marked "The Dictaphone," made and merchandised by the Columbia Graphophone Co.

Ice Cream

is truly delicious when made from true cream. The quality of the cream used in the ice cream of

The Elite
641 South Flower

is of higher quality than that used by the hostess for service on the table. This alone is the secret of the unusual success of

The Elite CONFECTIONERS
CATERERS AND CONFECTIONERS
641 SOUTH FLOWER ST. LOS ANGELES, CALIFORNIA

PICO 1573

Beautify the Complexion
IN TEN DAYS
Nadinola CREAM
The Unequaled Beautifier

USED AND ENDORSED BY THOUSANDS
Guaranteed to remove tan, freckles, pimples, liver-spots, etc. Extreme cases twenty days.
Rids pores and tissues of impurities. Leaves the skin clear, soft, healthy. Two sizes. Sold by leading toilet counters or mail.
NATIONAL TOILET COMPANY, Perth, Penn.

Tijuana
SUNSET INN
OLD MEXICO
DINING DANCING DIVERSIONS EVERY DAY
as Usual

DRS. SHORES & SHORES

Catarrh, Deafness, Asthma, Rheumatism, Eczema, Epilepsy, Goitre, Piles, Bright's Disease, Diabetes and other chronic diseases of Nerves, Blood, Skin, Heart, Lungs, Stomach, Bowels, Bladder, Kidneys and Liver a specialty for 24 years. Advice Free. 502 Lissner Bldg., 854 South Spring St., Los Angeles. Hours: 9 to 5; Evenings, 7 to 8; Sundays, 10 to 12.

After All Others Fail
Get CHAMBERLAIN'S HERBAL MEDICINES
For all Chronic and Painful Diseases, Gallstones, Torpid Liver, Constipation, Indigestion, Cancer, Rheumatism. Consult FREE.
Dr. H. CHAMBERLAIN, New Zealand Herbalist, 823 West Eighth St.
Hours: 9 to 6. Sunday, 1 to 5.
Dr. Chamberlain Twenty Years in Los Angeles.

McBURNEY'S KIDNEY and Bladder Medicine
For Bright's Disease, brick dust deposit, backache, gravel, dropsy, diabetes and rheumatism. Send 5c stamps to W. F. McBurney, 2007 S. Vermont Ave., Los Angeles, Cal., for 5 days' treatment. Prepaid, $2.00 regular size, all druggists. Liver Regulator, $1.00.

PUBLISHERS:
THE TIMES-MIRROR COMPANY.
OFFICERS:
HARRY CHANDLER, Pres. and Gen. Mgr.
HARIAN OTIS-CHANDLER, Vice-Pres. and Secy.
F. X. PFAFFINGER, Treasurer.
HARRY E. ANDREWS, Assistant General Manager and Managing Editor.
Harry Chandler, Marian Otis-Chandler, F. X. Pfaffinger, Mabel Otis-Booth, Harry E. Andrews, Directors.

Los Angeles Times
EVERY MORNING IN THE YEAR.
DAILY FOUNDED DEC. 4, 1881—39TH YEAR.
Sworn average circulation for every day of June, 1920..... 86,384 Copies.
Sworn, Sunday only, average circulation for June, 1920..... 121,187 Copies.

OFFICES:
New Times Building, First and Broadway.
Branch Office No. 1, 610 South Spring Street.
Washington Bureau, 319 Riggs Building.
Chicago Office, 111 West Monroe Street.
New York Office, 225 Fifth Avenue.
San Francisco Office, 742 Market Street.

LOS ANGELES (Loce Ahng-hayl-ais)

MEMBER OF THE ASSOCIATED PRESS.
The Associated Press is exclusively entitled to the use for publication of all news credited to it or not otherwise credited in this paper and also the local news published herein.

SAM HILL.

In the Japanese investigation at Seattle Samuel Hill testified strongly in favor of the Japs and said that not one of them was disloyal to this country during the war. Who in Sam Hill is he?

MUCH COTTON.

The cotton crop of the year in America is definitely forecast at almost 13,000,000 bales. If Uncle Sam is not too haughty to use a cotton hankie he will have no trouble in keeping his nose clean.

BIG PROFITS.

When brokers are able to make a profit of 125 per cent without even seeing or handling the sugar it is time for the government to bite instead of merely showing its teeth. When the middlemen feel that they cannot get along with less than 100 per cent profit it is time that the world sought to get along with about 50 per cent of its middlemen.

GOOD SHOWING.

Building operations are going strong in the Southland. Los Angeles is not only establishing a record but all the other towns in the county are keeping up with the parade. The building permits in the little suburb of Glendale exceed $2,000,000 for the last eighteen months and for this July were almost $300,000. Practically all of these were for homes. There was only one business building in the lot. It is not thought that any city of its size in America can surpass the consistent quality of growth indicated by the Glendale building permits.

PURSUIT OF PESTS.

Up in British Columbia the government offers numerous prizes and awards for the destruction of gophers by the pupils of the public schools. One lad near Regina brought in the scalps of nearly 12,000 of the nefarious beasties and secured a team of blooded Shetland ponies for his progress. In the wheat country the destructive capacity of each gopher is calculated at half a bushel of the grain. In removing 12,000 of the pests this one lad has therefore saved to the nation 6000 bushels of wheat, which at $4 a hundred is entitled to be mentioned as golden grain.

TAKE THE NEXT CAR.

A Los Angeles man suggests that autos be equipped with sign racks showing in the rear and operated by a crank from the driver's seat. Thus, when a slower going vehicle turns out to make room for the speeder the contrivance would show a "Thank You." To the free ride fan who tries to hold up every passing auto a quick turn would bring into view, "Take the Next Car." The road hog who can't see anything but the middle of the street could be told to go elsewhere less climatically perfect, and a courteous, "Excuse Me," might properly be displayed for the benefit of the unlucky pedestrian who failed to step lively. It's a fine idea and worthy a morning's debate at the next Council meeting.

THE PRICE OF "STUNTS."

Another "dare-devil" aviator has gone the way of his predecessors and taken his pilot with him. While The Times joins to the utmost in the expressions of regret at the sad end of Lieuts. Locklear and Elliott it cannot help feeling that they courted the death that came to them. It is sad to see two such fine young men removed in such a shocking way in a performance which was totally unnecessary. The list of aviators who meet their end doing "stunts" is ever lengthening. These young men are courageous to a point which one might describe as foolish. And their actions, sensational and thrilling as they are, do not serve the cause of aeronautics. Both lieutenants were young men of exceptional ability, endurance and pluck. Because of their known qualities it is all the more regrettable that they should lose their lives while attempting a feat of no benefit to anybody. Another sad thing about it is that their loss is not likely to deter other audacious young flyers.

PIECE WORK AND PAY.

If one of these Federal wage commissions could busy itself in the preparation of schedules whereby the work in almost all the trades and occupations could be placed upon a piece-work basis it might stimulate production. With a maximum and minimum scale thus devised and the establishment of an eight-hour day as a basis of return it wouldn't take long for America to figure out where she stood in the production end. As the averages are now reported an increase of 70 per cent in wages has been scandalized by a deficit in production of more than 30 per cent. On the face of the returns the more some men get the less work they do. Increase such man's pay and you reduce his efficiency. Stimulate his purse and you impair his performance. By putting everything possible on a piece-work basis it might be an inducement for the really ambitious toilers to do something more than going through the motions of a union-made day in which the purpose is to do as little as they can. Of course, there are some lines of effort in which it would be extremely difficult to adopt the piece-work method. But it could be very materially extended and to the advantage of everybody concerned save the idler and sloth. The good workman and the man of ambition would derive a distinct benefit.

THE "UNMORAL" JAPANESE.

Senator Phelan says that the Japanese are "unmoral"—and that there are seventy-six Buddhist temples in California.

Of course what the Senator really means is that their morals are different from ours and that he doesn't consider Buddhism a proper religion.

Now we may as well frankly admit that we do not like the Japanese in California, that we fear their ability to work harder and live on less than ourselves, and are disturbed by their rapidly increasing population. We have a perfect right to these sentiments and shall use what legal means we can to circumvent them. But that sort of a sweeping argument which dubs a whole nation unmoral is cheap. After the Japanese have seen a few American sex films in Japan they have not any cause to respect our special brand of morality.

And those seventy-six Buddhist temples speak rather well for them in the department of religion. Especially as the temples are all attended daily, and not by a mere small percentage of their adherents on a Sunday morning. It is the religion they have been brought up in and they live it. Many of us who were brought up as Christians—a much finer religion as Senator Phelan doubtless considers—don't exactly live as Christians, and since the majority of our churches are always on the poverty line, we don't support them in affluence either.

The Buddhist religion at least teaches honesty, respect for elders, obedience to social laws and national statutes, self-sacrifice, generosity and good manners. Even as Christianity, although the habits of Christians might leave the matter in doubt. A great many of the "unmoral" attributes of the Japanese could safely be emulated by good Christians and thereby become highly moral.

Moreover, if there are seventy-six Buddhist temples in California there are vastly more than that number of Christian churches in the Orient, albeit their views of Christian life and endeavor conflict somewhat to the confusion of the unconverted. Wherefore it is not only bad manners, bad logic, but very poor argument indeed to hold the building of temples against the Japanese. This sort of reproach weakens our position, which is after all, merely that we prefer to keep California for the Caucasian race, no matter what yearnings the oriental may have on the subject.

And surely we can best attain our end with honor and dignity by sticking to the truth, by admitting Japanese virtues, and by omitting all Pharisaical claims to superior morals. Actually our consciences know very well that unblemished morality, even our own brand, is not among our superior attributes. We are not so very much better than the Japanese, we are only more "advanced" and very different. And we quite frankly prefer our difference.

The Times stands whole-heartedly for such measures as will prevent the Japanese overrunning California, but it also stands for fair play, fair argument, and a careful negation of abuse. Unjust and unmannerly statements can only aggravate the situation. And a violent disapproval of other nations' virtues merely stamps us as narrow-minded, untraveled, uninformed and bigoted. The world is full of other nations, all exercising and practicing different codes, different manners, different religions and different loyalties. We Americans have no monopoly of the superior virtues and culture. But we do prefer our kind, just as other nations prefer theirs, and we and they have a right to exact our kind on our own soil.

The situation is a delicate and a difficult one and calls for tact and dignified good breeding in dealing with it. We Americans ourselves have participated in angry wars in the Orient for the purpose of making China and Japan accept our intrusion. We and the British have insisted upon those rights. America is more responsible for the rapid progress of Japan than any other country and it behooves us to discipline our pupil with consideration. Japan wanted to mind her own business, shut out foreigners and remain isolated from the world. We would not let her. If we made a mistake we must endeavor to correct it with justice and kindness. And we can't do it with abuse and specious argument.

THE MAYOR IS TROUBLED.

The honest Democrat who is supposed to rule at the City Hall is a stalwart upholder of the doctrine that to the victor belongs the spoils. Ever since he managed to defeat former Mayor Woodman he has not ceased to lament that the rule is not absolute and that the spoils have not all been gathered in. There are some commissioners and heads of departments who have the temerity to differ politically from the Mayor and yet won't behead themselves. Miserable creatures. It's preposterous, wails Mayor Snyder. And isn't it also utterly absurd to have the chief executive weeping in public because certain officials will not resign and so prevent him putting his own henchmen into office? Other things worry the Mayor, he confesses, but his chief trouble evidently is his inability to make a few important officials part with their jobs. His own strength being insufficient he is now suggesting changes in the charter, one of which is that he shall have power to remove at will anybody he wants to kick out of the City Hall. Tinkering with the charter was quite a favorite occupation with some of the Mayor's predecessors; but one fails to recall any chief executive who advocated it as a means to get rid of officeholders. In addition Mayor Snyder wants to raise the tax rate and start a stream of expenditure. It is hardly likely that the public will share his views. It is paying in taxes now as much as it can stand and it wants city government expenses cut down to the safety limit. The Mayor seems to believe that unless the people keep on digging into their pockets we shall "artificially arrest our expansion and strangle our destiny." He is uselessly alarming himself. Los Angeles will continue to expand even if Mayor Snyder doesn't get another term.

Listen to this. Senator Harding, Gov. Cox and Watkins, the Prohibition candidate for President, are natives of Ohio. Not only that, but D. Leigh Colvin, the Prohibition candidate for Vice-President, and Max Hayes, the Third party candidate for the same job, were born in Ohio. Hayes lives in Cleveland, and Colvin in New York. Is there anything else that Ohio would like to have?

RECENT MOVEMENTS IN WORLD TRADE.

The new position of the United States in world trade is one of the outstanding features in the history of world commerce. In 1913 about one-half the trade of the world was carried on by four nations, the United Kingdom, Germany, the United States and France.

Today Germany and France are practically out of the running. In the case of Germany she has no basic raw materials to work on and as her credit is nil and exchange is against her there is no telling when she will get back into the commercial game. France, too, is in a bad way. While her credit is not as badly impaired as Germany's she is in a state of coma that does not seem to promise much for the immediate future. Russia is down and out unless some kind of truce can be patched up with the Bolsheviki. Belgium is the one shining exception. She is making a very strenuous, and apparently a very effective effort to rehabilitate her industries. Italy too is in the grip of political disturbance.

The commercial position of the continental nations is not at all encouraging. Until credit arrangements can be made and raw materials furnished continental Europe, in general, will not be much of a factor in world trade.

The United Kingdom, however, is not to be classed with the rest of Europe. Her trade has increased instead of decreasing. The figures for 1919 show that in round numbers her trade amounted to thirteen billions of dollars as against seven billions in 1913. As the figures stand today the United States and the United Kingdom are about equal in the volume and value of their foreign trade. There is this difference, however. The United Kingdom's imports are about twice that of her exports, while the exports of the United States are twice that of her imports. Our total trade being in rough figures about twelve billions of dollars with eight billions in exports and four billions of imports.

One of the most remarkable results of the World War has been the transforming of the United States from a debtor nation to a leading creditor nation. Probably the next great movement in world trade will be the organizing of giant financial corporations in the United States for the purpose of extending credit to the nations of Europe. This step will be necessary if we are to go on exporting our products for Europe has about come to the end of her credit tether.

In spite of the fact that Europe now owes us approximately thirteen billions of dollars (which of course includes the loans made by the government to the Allies,) if we are to continue to export great quantities of raw materials and manufactured products, long-time credit arrangements must be made. The American investor must be educated as to the value and advantage of foreign investments. Our big banking institutions must be the vehicle for this accomplishment.

Europe owes us for goods sent during the war and for materials furnished since the armistice. There are three ways in which she can pay. The first is in gold; that is impossible. The second is in goods; that, too, is impossible until she has the raw materials from which to manufacture the goods. The third way is in services which includes charges for the carrying of our commerce, banker's charges on exchange and tourist expenses.

That Europe can pay us in shipping services seems doubtful in view of the fact that we now have an ample merchant marine. That enough tourist trade will develop to materially affect the huge balance in our favor is improbable. So goods seems to be the answer. And to send us the goods she must have the money to buy the raw materials and pay the cost of manufacturing the goods. If we are to continue trading with Europe, then we must loan her money and lots of it.

Therefore if the United States is to continue to export large volumes she must be prepared to do so on long-time credit basis. At least as far as Europe is concerned. This does not mean that the ordinary manufacturer will extend to his individual customer a year's credit on a bill of goods. He will trade on the old basis of cash against documents or on the thirty, sixty or ninety days' sight with goods delivered upon acceptance by the buyer or his bankers.

It does mean, however, that American financial corporations must, through the medium of note or bond issues based on good collateral, raise huge sums of money from time to time to enable the foreign manufacturers to secure machinery supplies and material. This process will be similar to what occurs in a newly opened country. Time was when British capitalists came to America. They opened up mines; they built railroads and factories and took bonds for their security. These bonds they sold in the markets of Europe. The result was that when the railroad was built here the rails were British made, the locomotives were British made, the machinery in the mines was British machinery. When a group of American capitalists loan the money for a foreign enterprise the money will not necessarily go to Europe. But American machinery will go and American raw materials will go. Much of the manufactured product that is made from the raw materials will ultimately find its way back to the United States and thus help cancel the debt.

The American firms that are destined to get the bulk of the business resulting from these loans are those now in the foreign trade field. Heretofore (that is before the war,) our foreign trade efforts have been sporadic at best. With the exception of a few great organizations like the Standard Oil Company, the United States Steel Corporation and the International Harvester Company, little or no effort was made to engage in foreign trade. But henceforth if we are to retain our predominant position we must play the game according to the best rules or else the splendid business we have built up will go glimmering.

We have a great merchant marine. We have some of the most effective export organizations in existence. We know something about the possibilities of the business. If our financial magnates will look into the prospects of financing Europe we may confidently expect an era of great commercial activity with the overseas field as the theater in which the action is to be staged.

This, then, is the most vital and the most recent movement in world trade. A movement that, if successfully executed, will give to the United States a prestige that will make her if not the leader in world finance and trade at least the equal of the United Kingdom, where the scepter of supremacy has been held for over a century.

TAX REFORM.

Senator Harding is sure that the excess profits tax is not at all what it is purported to be and that it comes from the poor rather than the rich. It is virtually added in advance to the cost of the article and the price is marked with the idea of making it amply sufficient for any tax emergency. In his first front-porch speech Senator Harding remarked: "Its operations have been disappointing; its costs have multiplied and pyramided until righteous changes and modifications should be sought."

Senator Harding pledges a lessened cost in government and says that with a Republican Congress reduced appropriation has already been recorded. He says that if given authority he would not hesitate to recommend to Congress a change or substitution for this excess profits tax so that the burden should be more properly adjusted. This tax may be worthy in intent but it fails to justly accomplish the end sought. It doesn't stimulate production and as a matter of fact it is not paid by the man who makes the excess profits. He still has his and the consumer has paid both in the augmented price.

Senator Harding is convinced that under an economy program great changes in the revenue laws will be necessary. These will be made in the interest of the whole people.

ON THE AMERICAN SCREEN — By GALE

Now we know that Blood is thicker than Water!

A fine collection of Japanese Prints.

Doug and Mary's Honeymoon.

RIPPLING RHYMES.

CAR REPAIRS.

I have had my auto mended, had its valves and doodads ground, and today it's running splendid, with no harsh or jarring sound; but my heart is in a panic, and my roll is alsoranic, for the heaven-built mechanic touched me for my bottom pound. Oh, the sun is shining brightly on the meadow and the sea, and the birds are singing lightly, but they bring no joy to me; there is sorrow in my gizzard, for the greasy auto wizard, knowing cars from A to Izzard, stripped me of my final V. Oh, he fixed the carburetor and he made the starter start, and he rubbed his geasy sweater o'er the cushions, rich and smart; all the busted parts I showed him, and I stood around to goad him; then he told me what I owed him, and I had a broken heart. I had planned to save some money for the wintry years ahead, so in age I might have honey and molasses for my bread; but I see 'twill keep me busy paying up that wizard wizzy, who repaired my old tin lizzie—keep me digging till I'm dead. Oft I wonder what the wizards do with all the coin they make; do they throw it at the lizards? Do they dump it in the lake? Do they live in regal splendor on the wad of legal tender, that, for fixing my off fender, from my pocketbook they take? WALT MASON.

OUR SUNNY FRIEND

A Bas Dame Fashion.

The weather is so hot,
It rather gets my goat,
I wonder that a sane mortal
Should wear a woolen coat,
I wonder that a man should boast
A thimbleful of brains
And swathe his neck in a stiff collar.
Dame Fashion hath harsh chains.

Ah, will there come a time,
When we shall bid grandeur
Give precedence to common sense
And thus our ease secure?
Ah, will there come a time,
Some happy parasang,
When we shall clothe for comfort's sake
And let the styles go hang?

* * *

The Shifting Sands of Time.

I asked Billie Lale how he found things in the Ozark Mountains during his recent trip to Missouri and were there many changes there and he said, Lord, yes, the Ozarks are civilized now.

He said Dardanella and the Jazzipatria Rag have displaced the Devil's Hornpipe and the Arkansaw Traveler, and the saxophone the fiddle.

As for dress, there was Mrs. Oza Jenkins who twenty years ago went barefooted week days. Well, Billie saw her on the streets of Crane and although the thermometer stood at a hundred and two in the shade, she had a fur draped around her that must have cost two bears their lives.

No one bear was ever big enough to have produced so much fur.

Oh, yes, they're civilized all right in the Ozarks and twelve divorces were granted at the last session of the county court in a day and a half.

Why, darn it, Billie said, one fellow died from drinking wood alcohol, right while he was in the county, and another one was shot as a result of being the odd man in a triangle.

* * *

Will Wonders Never Cease?

Bryan has declined a Presidential nomination.

One may telephone to Catalina.

Hiram has passed up an opportunity to bolt.

Sea water may furnish a substitute for gasoline.

Henry Ford hasn't been on the front page for a week.

Moving pictures have been made of a bullet in flight.

A Roosevelt can run quietly for office.

Artificial silk will be manufactured in New Jersey.

No million-dollar bequests have been reported this month from Rockefeller.

* * *

Adventures of Theophilus.

IV. Revenge!

Theophilus was never much of a ladies' man.

Tag Huckleberry could go to a junior league and guarantee to escort one of the girls home, but Theophilus was tongue-tied so long as a girl was within six feet of him at the table and after the "eats" he joined himself invariably to the hardy band who ignored and professed to hate the fair sex.

Mayme Barker, Tag's "best girl," was about the only girl Theophilus could muster up the courage to speak to.

The afternoon before the Methodist picnic at Downs's Grove the two were homeward bound when Mayme hailed them from the Barker gate.

She had a guest from Higginsview, a girl with yellow pigtails and very even teeth. "I thought you might come along when Tag came for me and take Miss Pellet to the picnic," Mayme said to Theophilus.

Theophilus managed to stammer out an acceptance, and then too full for further utterance turned a farewell handspring down the street.

He ate supper that night abstractedly and his father had to interrupt three spasms of choking, pounding him smartly on the back with clenched fists.

Later Tag Huckleberry called for a game of mumblety-peg. After a few minutes he broke the news. The new girl had met Bogus Spore and preferred to go to the picnic with him.

Mumblety-peg had no further charms for Theophilus. "Let's go down and get a nickel's worth of all-day suckers," he said.

"Very well," said Tag. Their way led past the Barker place. The new girl swung on the gate talking to Bogus Spore. They pretended not to see Tag or Theophilus. Bogus was in every-day garb, consisting in part of overalls suspended by one gallus.

Theophilus had a sudden inspiration. His barlow knife was sharp, and one stroke of it severed the strategic gallus.

Bogus grabbed the overalls with his two hands and walked gingerly homeward while the new girl ran crying up the Barker steps.

Bogus would meet Theophilus later, and being the larger would no doubt "bloody" his nose.

Theophilus, however, had no thought of the morrow. Not now. His heart sang merrily within him. "Let's get a dime's worth of all-day suckers," he said to Tag Huckleberry.

* * *

Carrier No. 9 says what a fascination the unknown or the uncertain has for people, and the other day the rumor got about town some way that the President was dead.

The first person on his mail route that mentioned it to No. 9, well the carrier went in and used his phone to call up the newspaper office and found that there was nothing to it.

People kept asking him all day about the rumor, and mostly they were people who had telephones, and could have found out for themselves.

THREL FALL.

A thief broke into a Pasadena church the other day and stole a cake of soap. He probably wanted to make himself clean by his own unaided efforts. But the police got him and he pleaded guilty. He made the mistake of his life by going back after a towel.

PEN POINTS

BY THE STAFF.

What is the plural of ...

Speaking of "irreconcilables," ... is one Woodrow Wilson.

Why is it that there is ... dissimulation about a cat?

Now for the deer season, ... the beaches and in the mountains.

It is a long, long trail from ... peak of high prices down to ... foothills.

According to the Wilson ... seems to us to be a League of ... agitations.

A misused word—that of ... in connection with a member of ... Legislature.

The man is yet to be ... who is able to pronounce ... correctly at the first attempt.

It is proposed to erect a ... ment to the man who had the ... age to wear the first derby hat.

When we hear the evidence of ... handwriting expert, we feel sorry ... the other side who did not retain ... first.

It is hoped that some of ... Polish cities have alighted in a ... place—they have been flying ... long.

If the price of sugar continues ... aviate we shall be compelled ... spread the strawberry jam thin ... than ever this fall.

The increased price of ... possibly due to the fact that the ... have joined the union and are ... ing only six hours a day.

Somehow or other we see in ... cards reading: "Baby Car ... Parked Here." What has become ... the old-fashioned babies?

Of course, if the Socialists ... ceed in electing Eugene Debs ... can pardon himself out of the ... tentiary. Had you ever thought ... that?

Just as soon as the potato ... come down a bit there will be ... purchasers of rugs for the ... And one for the spare bedroom ... be added.

As the ham is already as thin ... is possible to make it, they are ... cutting the bread so that it is ... sible to read a fine print news ... through it.

Some of the June brides ... that on account of the high ... rents, this thing of living with ... and mother is not as onerous ... seemed to be.

The man who wants to ... money has an asset if he is ... dressed. It is the shabby fellow ... has his troubles when he wants ... make a "touch."

It will require more than ... vance in railway rates to ... visiting tourists away from Los ... geles this fall and winter. This ... is not everything.

So far the uprising in Lower ... fornia has been limited to ... from the various contenders. ... It seems that one story is good ... til another is told.

Who pays the higher cost of ... erating the railroads, made ... sary by the wage increase? Oh, ... body but the dear public. It is the ... same old, old story.

"Order reigns in Warsaw," ... the word that Napoleon once ... But that was before the time of ... Bolsheviki. It is evident that ... war has just begun in Poland.

With the present high price ... sugar the housewife who wants ... her usual fall canning certainly ... plenty of trouble on her hands. ... is able to incorporate in him ... in his actions and utterances ... dreams and visions of those ... preceded him and are ... temporaneous with him. A man ... that when he is able to ... statesman and the sacrificial lamb ... mighty truth which the ... are feeling and believing. ... All great reforms commence with ... common people, among the humble ... and unknown. The pioneers ... out of the lower strata of ... At first he is ridiculed ... put to death, but the truth ... which he suffers survives him. ... some one else seizes the torch ... his faltering hand; but ... the Browns and the Lovejoys ... Garrisons are always follow... ... the Wilberforces and the ... The pioneers do not usually ... the monuments, the humble ... people are forgotten, but when ... monuments are unveiled to the ... and the praises of the ... are being sung throughout ... the true student of ... knows that as the greater always ... the lesser, every word spoken ... sung in praise of the Lincolns ... word of acknowledgment and ... ciation of the Garrisons and ... Lovejoys and the John Browns ... the late Paul Sorg could only ... him now.

Millions of dollars are being ... pended all over the country ... now in the erection of theaters. ... Los Angeles is doing her share ... the work. So it would seem ... the high cost of the drama is ... bothering Americans seriously. ... may complain about the high ... of eggs and bacon and clothing ... the great prosperity of the ... only illustrates an inherent ... sistency of national character.

THE CRICKETS.

The players were playing the ...
grimace Play,
And through all its lines, in ...
own simple way,
The while we were hearing ...
words He would say,
The crickets sang merrily ...

Thus spake in a land that ... the sea,
Near two thousand years ago ...
the while He
With His own lips was telling ...
truths, it may be,
The crickets sang merrily ...

K. D. VAN ...

Throng S...

HONORS NO... DECLARE...

Dedication Orat... an Appropria... of Dominat...

(Continued from First Page...

...belisks, and pyramids, and t... marble and bronze.
"Among prehistoric peoples ... ural mounds were constr... tumuli and are found ... many parts of America, Asia ... Africa.

GRANITE FINGERS.

"At Heliopolis the ancient ... was erected a temple to the ... and a group of obelisks, which ... gray granite fingers like sun's ... toward the skies and were co... with strange hieroglyphics. ... have been called Cleopatra's Ne... and have been removed to diff... parts of the world, one having ... placed in Central Park, New ... City. Only one obelisk has been ... standing at the site of the an... temple. It is surrounded by the ... of an unfertile grain field. ... far away is a miserable vi... these inhabitants eke out a s... existence from the backshis... is not often liberal tourist.
"In the year 353 B.C., King ... fires at Halicarnassus commence... desires memorial thus giving ... own name to the mausoleum ... modern times. It was completed ... his death by Artemesia, his ... pupils and other great sculptors ... architects immortalized themse... this colossal structure, which ... be known as one of the s... wonders of the world. Today ... parts of the frieze of this remark... edifice remain and may be see... the British Museum. In making ... nations a few centuries ago be... multicolored marbles and elabora... carved columns were found, but t... valuable treasures were heed... used for making lime by the ... ant nations.

MONUMENTAL EVIDENCE.

"How short-lived, indeed, is the ... essence of that nation which dep... on its material grandeur and ... its ructures to influence succee... generations.
"In 1799 there was found ... southern Egypt a treasure of g... importance to the scholars. ... called the Rosetta Stone and h... on its surface parallel ins... is in Egyptian hieroglyphics ... the Greek. By means of the ... Stone a key was found to ... hieroglyphics which until this ... discovery had baffled the effort... the most brilliant students; ... they were enabled to add much ... to verified history of these anc... peoples.
"Next to the testimony of ... witnesses monumental evidence ... considered the strongest.
"The most remarkable monum... on the earth today is the great p... of Egypt built by Cheops in ... year 2600 B.C. There it stands ... defying the ravages of the tooth ... time and mutely telling of the ... colossal enterprise of a bygone ... people. No doubt the most exquisite ... material to be found anywhere in ... the world today is the Taj Mahal ... at Agra, India. It was built in 1629 ... as a mausoleum by the Shah Jahan ... in memory of his favorite wife, as ... his fabulous cost of $50,000,000. It ... was constructed of white marble and ... embellished with numberless delicate ... and intricate designs; and justly ... lauded, the definition of some ... famous poet that such architecture ... is frozen music.

HONOR GREAT MEN.

"The word monument is derived ... from the Latin—Monere, and means ... to warn and admonish. Nations erect ... monuments to the memory of ... men who have become the incarnation ... of the ideals of a generation. Each ... great man is a resultant. As ... mountains rest upon the foothills ... so great men depend for their ... stature upon the multitudes of ... lesser men upon whose shoulders ... they stand. A man becomes great when ... the people is able to incorporate in himself ... and, in his actions and utterances ... the dreams and visions of those who ... have preceded him and are ... contemporaneous with him. A man ... is great when he is able to ... voice the statesman and the sacrificial lamb ... of a mighty truth which the ... people are feeling and believing. ... All great reforms commence with ... the common people, among the humble ... and unknown. The pioneers ... come out of the lower strata of ... society. At first he is ridiculed ... often put to death, but the truth ... for which he suffers survives him. ... Then some one else seizes the torch ... from his faltering hand; but ... like the Browns and the Lovejoys ... and the Garrisons are always follow... ... by the Wilberforces and the ... Lincolns. The pioneers do not usually ... receive the monuments, the humble ... people are forgotten, but when ... monuments are unveiled to the ... heroes and the praises of the ... heroes are being sung throughout ... the land, the true student of ... history knows that as the greater always ... overshadows the lesser, every word spoken ... and sung in praise of the Lincolns ... is a word of acknowledgment and ... appreciation of the Garrisons and ... Lovejoys and the John Browns ... without whom the Lincolns would ... never have been impossible.

THE TRUE MEANING.

"All men have many partners ... in their greatness, and any man who ... today valiantly defending his country ... and its ideals, however humble ... he may be, is contributing ... in part to a condition which later will ... be the expression and crystallization ... of some man or group of men who ... will carry these ideals and convert ... them to their inevitable and glorious ... fruition. We call a man a great ... builder and build a monument to ... his memory when he has gathered in ... his own heart and life and personality ... the ideals of his age.
"That is, therefore, the true meaning ... of Washington's Monument ... in Washington, D. C.; of the Farragut ... at Bunker Hill, of Grant's tomb ... on the Hudson, of the glistening ... memorials to Lee and Jefferson ... Davis, of Gen. Jackson in New ... Orleans, of Daniel Webster in Washington, ... of Lincoln in Springfield, ... of Farragut in Madison Square, and ... of Sherman in Central Park, New ... York; of St. Gauden's bar relief ... of Robert Gould Shaw in Boston, and ... of Francis Willard in the nation's ... capitol, and of this monument ... erected to the memory and glorious ... achievements of Gen. Harrison Gray ... Otis, Los Angeles' most distinguished ... citizen and patriot.

ENSHRINED FOREVER.

"The majestic memorial to Lord ... Nelson in Trafalgar Square is monumental ... to highest British ideals of ... patriotism and courage. Before the ...

PEN POINTS.

BY THE STAFF.

What is the plural of grapefruit?

Speaking of "irreconcilables," Public Enemy No. 1 is one Woodrow Wilson.

Why is it that there is so much dissimulation about a cat?

Now for the deer season, both in the beaches and in the mountains.

It is a long, long trail from the peak of high prices down to the foothills.

According to the Wilson idea it seems to us to be a League of Imaginations.

A misused word—that of Stone, in connection with a member of the Legislature.

The man is yet to be produced who is able to pronounce lingerie correctly at the first attempt.

It is proposed to erect a monument to the man who had the courage to wear the first derby hat.

When we hear the evidences of a handwriting expert, we feel sorry for the other side who did not retain him first.

It is hoped that some of those Polish cities have alighted in a safe place—they have been falling a long.

If the price of sugar continues to deviate we shall be compelled to spread the strawberry jam thinner than ever this fall.

The increased price of honey is possibly due to the fact that the bees have joined the union and are working only six hours a day.

Somehow or other, we see no placards reading: "Baby Carriage Parked Here." What has become of the old-fashioned babies?

Of course, if the Socialists succeed in electing Eugene Debs, he can pardon himself out of the penitentiary. Had you ever thought of that?

Just as soon as the potato price come down a bit there will be many purchasers of rugs for the parlor. And one for the spare bedroom may be added.

As the ham is already as thin as it is possible to make it, they are now cutting the bread so that it is possible to read a fine print newspaper through it.

Some of the June brides report that on account of the high cost of rents, this thing of living with father and mother is not as onerous as it seemed to be.

The man who wants to borrow money has an asset if he is well dressed. It is the shabby fellow who has his troubles when he wants to make a "touch."

It will require more than an advance in railway rates to keep the visiting tourists away from Los Angeles this fall and winter. The price is not everything.

So far the uprising in Lower California has been limited to statements from the various contenders. And it seems that one story is good until another is told.

Who pays the higher cost of operating the railroads, made necessary by the wage increase? Oh, anybody but the dear public. It is the same old, old story.

"Order reigns in Warsaw," was the word that Napoleon once sent. But that was before the time of the Bolsheviki. It is evident that the war has just begun in Poland.

With the present high price of sugar the housewife who wants to do her usual fall canning certainly has plenty of trouble on her hands. She ought to return thanks to the Wilson administration.

It is announced that most favorable terms have been laid on Pancho Villa as the price of his immunity bath. Possibly he has been compelled to promise that he will not go on the Chautauqua circuit.

Arthur M. Evans, who is making a tour of the Middle Western farming country, in the interest of the Times, has come to the conclusion that farming by proxy is a bad thing. It needed no special writer to tell us this. Doing anything by proxy is not to be commended for efficiency and good results.

Gov. Cox will be informed about his nomination this week. He haven't long to wait to know how he proposes straddling the League of Nations issue. But he will straddle it all right. Straddling has been the Cox one best bet ever since he became a factor in Ohio politics. If the late Paul Sorg could only see him now.

Millions of dollars are being expended all over the country right now in the erection of theaters. And Los Angeles is doing her share in the work. So it would seem that the high cost of the drama is not bothering Americans seriously. They may complain about the high price of eggs and bacon and clothing, but the great prosperity of the theater under an inflated scale of admission only illustrates an inherent consistency of national character.

THE CRICKETS.

The players were playing the primrose Play,
And through all its lines, in their own simple way,
The while we were hearing the words He would say,
The crickets sang merrily.

Thus spake in a land that lies over the sea,
Near two thousand years ago. Over the while He
With His own lips was telling them truths, it may be,
The crickets sang merrily.

K. D. VAN DYKE

Throng Sees Unveiling of the Otis Memorial.

HONORS NOBLE AMERICAN, DECLARES BISHOP LOCKE.

Dedication Orator Describes Statue as an Appropriate Commemoration of Dominating Epoch-Maker.

(Continued from First Page.)

tombs, and pyramids, and tablets of marble and bronze.

"Among prehistoric peoples sepulchral mounds were constructed of small and are found today in many parts of America, Asia and Africa.

GRANITE FINGERS.

"At Heliopolis the ancient Egyptians erected a temple to the sun and a group of obelisks, which lifted their granite fingers like sun's rays toward the skies and were covered with strange hieroglyphics. They have been called Cleopatra's Needles and have been removed to different parts of the world, one having been placed in Central Park, New York City. The only one obelisk has been left standing at the site of the ancient capital. It is surrounded by the stubble of an unfertile grain field, and not far away is a miserable village whose inhabitants eke out a scanty existence from the backshish of the not often liberal tourist.

"In the year 353 B.C., King Mausolus of Halicarnassus commenced a mighty memorial thus giving his name to the mausoleums of later times. It was completed after his death by Artemesia, his wife. Many other great sculptors and architects immortalized themselves in the colossal structure, which came to be known as one of the seven wonders of the world. Today only a few of the ruins of this remarkable tomb are to be seen in the British Museum. In making excavations a few centuries ago beautiful white marbles and elaborately-carved columns were found, but these valuable treasures were heedlessly used for making lime by the ignorant nations.

MONUMENTAL EVIDENCE.

"How short-lived, indeed, is the influence of that nation which depends for its material grandeur and supremacy to influence succeeding generations.

"In 1799 there was found in Egypt a treasure of great importance to the scholars. It is called the Rosetta Stone and bears on its surface parallel inscriptions in Egyptian hieroglyphics and in the Greek. By means of the Rosetta Stone a key was found to the hieroglyphics which until this great discovery has baffled the efforts of many brilliant students; and they were enabled to add much to the unwritten history of these ancient peoples.

"Add to the testimony of eyewitness monumental evidence is considered the strongest.

"The most remarkable monument on the earth today is the great pyramid of Egypt built by Cheops in the year 3000 B.C. There it stands defying the ravages of the tooth of time and silently telling of the courage, enterprise of a bygone age. No doubt the most exquisite memorial to be found anywhere in the world today is the Taj Mahal in India. It was built in 1629 as a mausoleum by the Shah Jehan in memory of his favorite wife, at the enormous cost of $50,000,000. It is constructed of white marble and is inlaid with numberless delicate and artistic designs; and justifies, indeed, the definition of some rapturous poet that such architecture is frozen music.

HONOR GREAT MEN.

"The word monument is derived from the Latin—Monere, and means to warn and admonish. Nations erect monuments to the memory of men who have become the incarnation of the ideals of a generation. Every great man is a resultant. As the mountains rest upon the foothills so great men depend for their lofty position upon the multitudes of humanity upon whose shoulders they stand. A man becomes great when he is able to incorporate in himself the ideals of the glistening throng. As the actions and utterances and dreams and visions of those who have preceded him and are contemporary with him. A man is great when he is able to be the champion and the sacrificial lamb of a mighty truth which the multitudes are feeling and believing. All great reforms commence with the common people, among the humble and unknown. The pioneer is cast out of the lower strata of society. At first he is ridiculed and then put to death, but the truth for which he suffers survives him, and some one else seizes the torch from his faltering hand; but the names of the Garrisons and the Lovejoys and the Phillipses and the Garrisons are always followed by the Wilberforces and the Lincolns and the pioneers do not usually live. The pioneers do not usually have the monuments, the humble ones are forgotten, but when the monuments are unveiled to the Lincolns and the praises of the Lincolns are being sung throughout the world the true student of events knows that as the greater always includes the lesser, every word spoken or sung in praise of the Lincolns is a word of acknowledgment and appreciation of the Garrisons and the Lovejoys and the John Browns, without whom the Lincolns would have been impossible.

THE TRUE MEANING.

"All men have many partners in their greatness, and any man who fights valiantly defending his convictions and ideals, however humble and unknown he may be, is contributing his share to the work. So it would seem that the high cost of the drama is not bothering Americans seriously. They may complain about the high price of eggs and bacon and clothing, but the great prosperity of the theater under an inflated scale of admission only illustrates an inherent consistency of national character.

"The true meaning of a monument is not to be found in the mere fact that it is erected to the memory of men who have become the incarnation of the ideals of a generation. Every great man is a resultant. As the mountains rest upon the foothills so great men depend for their lofty position upon the multitudes of humanity upon whose shoulders they stand. A man becomes great when he is able to incorporate in himself the ideals of the glistening throng. As the actions and utterances and dreams and visions of those who have preceded him and are contemporary with him. A man is great when he is able to be the champion and the sacrificial lamb of a mighty truth which the multitudes are feeling and believing. All great reforms commence with the common people, among the humble and unknown. The pioneer is cast out of the lower strata of society. At first he is ridiculed and then put to death, but the truth for which he suffers survives him, and some one else seizes the torch from his faltering hand; but the names of the Garrisons and the Lovejoys and the Phillipses and the Garrisons are always followed by the Wilberforces and the Lincolns and the pioneers do not usually live. The pioneers do not usually have the monuments, the humble ones are forgotten, but when the monuments are unveiled to the Lincolns and the praises of the Lincolns are being sung throughout the world the true student of events knows that as the greater always includes the lesser, every word spoken or sung in praise of the Lincolns is a word of acknowledgment and appreciation of the Garrisons and the Lovejoys and the John Browns, without whom the Lincolns would have been impossible.

THE TRUE MEANING.

"All men have many partners in their greatness, and any man who fights valiantly defending his convictions and ideals, however humble and unknown he may be, is contributing his share to the work. So it would seem that the high cost of the drama is not bothering Americans seriously. They may complain about the high price of eggs and bacon and clothing, but the great prosperity of the theater under an inflated scale of admission only illustrates an inherent consistency of national character.

"The majestic memorial to Lord Nelson in Trafalgar Square is monumental in its highest British ideals of

went into that famous battle off Cape Trafalgar the gallant admiral sent out in signal flags this message: 'England expects every man to do his duty;' and when he was mortally wounded in that engagement, with his last breath, he exclaimed: 'Thank God, I have done my duty!' And that son of a humble preacher not only went up to his heavenly reward, but an appreciating people have enshrined him forever in their grateful memory. Though England lost its brave admiral on that 21st day of October, 1805, yet a sweeping victory was won because Napoleon's naval ambitions were that day forever crushed; and St. Helena was perceptibly hastened.

"There are three notable monuments to very humble women in the world. One is in New Orleans. It is a monument to Margaret. She was a baker and she is represented in the marble as sitting in her old-fashioned rocking chair. She always maintained her humble dress and manners and methods of living. She amassed a fortune, all of which was left to the Orphans of New Orleans.

"In Edinburg, Scotland, is a beautiful testimonial to Catherine St. Clair. She served the poor and never dreamed that she was great. After a life of unselfish devotion she went to her coronation, and a grateful people erected a monument to her memory, and no one was permitted to give more than six-pence.

MONUMENT OF DEEDS.

"The other of these three monuments is to Mary Jones. It stands in the midst of the ruins of the cottage in which she lived in Wales, and bears the inscription: 'In memory of Mary Jones who, in the year 1800, at the age of 18, walked from here to Belo to procure a copy of a Welsh Bible. This incident was the occasion of the British and Foreign Bible Society.' This monument was erected by the Sunday-school scholars. You will remember that this little girl found after her long journey that there were no more Bibles for distribution and returned sadly to her home.

"There is another kind of monument to which I would call your attention; more important than these which are constructed of granite and bronze. It is the monument of deeds.

"'Go put your creed into your deeds,' said Emerson; and Horace in one of his immortal odes sang:

'I've reared a monument alone
More durable than brass or stone,
Whose cloudy summit is more hid
Than regal height of pyramid—
I shall not surely die!'

"Deeds build imperishable monuments. Unmerited monuments will fall sooner or later into ruins; and what is more pathetic than a monument which has survived the memory of the name upon it. Pliny the Younger wrote:—'The erection of a monument is superfluous; the memory of us will last if we have deserved it in our lives.'

INFLUENCE OF DEEDS.

"When we shall have spent several hours in St. Paul's magnificent minster in London, and with increasing wonder we are honoring the noble skill of the great architect who suspended this massive dome between heaven and earth, our admiration for the modest builder will substantially increase when far down in the floor of the crypt of the cathedral upon a slab, under our feet, we find the name of Christopher Wren and the simple inscription over his dust. 'Si Monumentum requiris circumspice.' If you would seek his monument look about you.'

"If a man's deeds are not his greatest monument then no pillar of granite can give him true immortality. We are immortal till our work is done; and a man's work is not done so long as the influence of his deeds abides.

'Virtue alone outbuilds the pyramids.
Her manuaments shall last when
Egypt's fall.'

"Contrast with the monuments of noble deeds those monuments which men build for themselves because they are sure their fellow men will never give them such recognition. Such monuments are not honored memorials, but danger signals placed upon the edges of the dizzy precipices of vanity and egotism. Such monuments will always be treated with contemptuous disregard. There is such a monument in the beautiful cemetery of Oakland, California. It was built by a rich egotist before he died, and he is a dismal reminder to all who pass by of the inordinate self-adoration of a weak and vain creature.

A PLAIN SLAB.

"A grateful posterity will not forget its true benefactors, and a discriminating posterity will not remember unworthy ancestors though their names and figures should be carved out of granite mountains. The wise Cato said, "I would rather men would ask why my statue is not set up than why it is.' Indeed, I have observed from my reading and observation that those who do not feel themselves worthy of monuments are those whose memory is kept green by a grateful future.

"In Geneva, Switzerland, is a colossal equestrian statue of the Duke of Burgundy, who conditioned large gifts to the city, provided the citizens should erect this very ostentatious monument. Not far away is a modest graveyard is a plain slab marked 'J. C.' Here lies the dust of John Calvin, the great Swiss reformer and theologian, and one of the heroic builders of the Christian church. Deeds, noble deeds, were Calvin's greatest memorials.

"The very name of Saratoga is redolent of patriotism and sacrifice. The name itself is of Indian origin and was given to a settlement now called Schuylerville, perhaps a dozen miles from the present little city of Saratoga Springs.

"You will fully appreciate with what suppressed emotion we set apart a beautiful May afternoon for a pilgrimage to the scene of this, probably, greatest of American battlefields.

STRIKING LESSON.

"We found an imposing monument standing near the point of surrender, and rising to a height of nearly 200 feet. A mile away the beautiful blue Hudson flows majestically toward the sea, and all about the massive granite pile lies the historic battlefield. To be sure, the smoke that hung upon the hills of Saratoga's battlefield on that sad, autumn day has lifted long ag and healing grasses grow in those deep gashes cut by shot and cannon balls. Now the wild plum blooms on those green hills and robins sing their roundelays among the apple boughs. The grass is fresh with summer rain and wild flowers bloom in that same soil which was wet with human blood.

"The most striking lesson which came to us that eventful Saturday afternoon as we looked out upon the new grass of the vernal season, and as we studied the Gothic beauty of the battle-monument, was from the monument itself. Just above the entrances on the four sides of the monument are four niches provided for fine bronze statues of heroic size of the victors of that memorable battle of Saratoga. In the niche facing the east is the statue of Gen. Schuyler—Schuyler of whom it has been said that 'Gen. Gates never would have captured Burgoyne had he not followed the plans of Gen. Schuyler and taken his advice.' Looking toward the west is Gen. Morgan, and facing the north is Gen. Gates.

THE EMPTY NICHE.

"There is a fourth niche facing the south, but it is empty. It should have been occupied by one whose brilliant deeds made the victory of Saratoga possible. Indeed, the niche faces the scenes of his most heroic achievements. But the niche is empty, yes, pathetically, tragically empty, 'save as spiders spin their tangled webs among its sullen shadows.' Empty because one of the heroes of Saratoga later became a traitorous betrayer of his country. The brave soldier who was nearly fatally wounded at Saratoga lived to strike a remorseless blow at his country's weal; and Benedict Arnold's niche is empty, forever empty.

"Alas, alas! That it is possible for men who have nobly achieved to come to some sad subsequent day when some one deed of vengeance or of vice shall, with disgraceful blot, stain back through all the leaves of life already turned.

"New York's greatest architect is nameless today, because his life went out in the shame of a dissolute voluptuary.

"And Ireland's noblest patriot is unmentioned today because of shameless excesses, which obliterated his former ministry of patriotism.

"Napoleon changed the beautiful motto of France, 'Liberty, Fraternity, Equality,' into 'Infantry, Cavalry, Artillery,' but in the remorseless seclusion of St. Helena he sadly confessed, 'I have sinned against the ideals of my age, and have lost.'

MUST BE ON GUARD.

"As I stood before the empty niche at Saratoga its sermon sank into my heart. What a man does can never be any better than what a man is. And must we not be increasingly on our guard against the temptations which assail the man who has already enjoyed some of life's successes? And it must not be forgotten that any vantage ground of fulfilled ambitions does not make safe any dalliance with evil in any of its insidious forms. And it must likewise be remembered that certain fearful temptations will come to men in middle life, which did not assail them in their earlier years. Never in youth or in middle life must there be an instant's truce between virtue and vice.

"In the crucial test, when he was smarting under the criticism of his jealous compatriots, who were endeavoring to withhold from him his just mead of appreciation, Benedict Arnold failed, lamentably, irrevocably failed, and an honorable niche, which might have been worthily filled, is now dishonorably empty, forever empty.

A NOBLE AMERICAN.

"This noble statue of Harrison Gray Otis is unveiled here today in honor of the life and deeds of a noble American. It is a gift of the appreciative citizens of Los Angeles in token of the high esteem in which this brave, true man was held by his contemporaries. This statue is of heroic size in appropriate commemoration of the true heroic statue of this versatile and honorable man.

"He was, indeed, a colossal figure—a strikingly dominating personality. A man who stood four square to every wind which blew. He was essentially a militant man. In times of national crises, he was a warrior stalwart and brave; and in times of peace he was just as brave and stalwart in fighting the battles of reconstruction. Whether in time of peace or war, he was ever an uncompromising chevalier defending highest patriotic and ethical ideals.

"He was an epoch-maker. He was always in a crisis. He was a poiseful, purposeful, masterful man, with perspective and destination. He was sure to arrive. He was an editor of the old school. As the New York Tribune was Horace Greeley, and the New York Times was George Jones, and the Oregonian was Harvey Scott, so the Los Angeles Times was Harrison Gray Otis.

"While other citizens were indifferent, or preoccupied, or asleep, Gen. Otis was alert and vigilant, planning and conducting campaigns in the interest of civic betterment and national security.

"Like all great soldiers, he had a tender heart.

"The loving are the daring.

The bravest are the tenderest,'

but when he was contending for the principles to which he had sworn sacred allegiance if he was sometimes merciless it was because his training as a soldier taught him that the enemy must be vanquished before the ideal could be enthroned.

WITH SWORD AND PEN.

"Gen. Otis was a man with a sword and he was likewise a man with a pen; and swift and benignant and chivalric as was his sword, his pen was his more invincible weapon, because the pen is ever mightier than the sword; and, as is always the case, it was the man behind the sword and the man behind the pen which furnished the motive power and won the victory.

"He was able to build up one of the few really great newspapers because it is a newspaper with a conscience. He was a prodigious worker, and highly appreciated the sacred responsibilities which are assumed by any man who undertakes to send each day a newspaper into the homes and business houses of a community. The editorial page has been the distinguishing feature of his great paper. He was always an ardent patriot and was jealous of the rights and dignity of the flag and all of the holy ideals which it so beautifully symbolizes. In this group of bronze figures the masterful sculptor is most happy in his artistic conception in giving a deserved place to the alert newsboy with the morning Times under his arm.

"The greatest service which Gen. Otis rendered is that during the formation period of our wonderful city he never failed to be in the brunt of the battle line. Even those who could not always agree with him were ready to cheerfully concede that none was braver or truer to his patriotic convictions or to his personal obligations.

AN INSPIRATION.

"Fitting and imposing as is this memorial which grateful citizens are this day presenting to the city he so ardently loved, yet this most enduring monument is seen in his character and his achievements. This piece of imperishable bronze is not necessary to perpetuate the memory of this great man—his deeds have won for him ever increasing immortality. The passing years will only add height and grandeur to his personality and his work. The people of Los Angeles owe it to themselves and their posterity to place here in this beautiful park, and close to his exquisite home, this statue of Harrison Gray Otis as an inspiration in manliness and patriotism to this and coming generations.

"Deeds, noble deeds, are monuments that will never crumble. Bronze and marble may be defaced and disappear, but good deeds will never die.

We are building every day,
In a good or evil way,
And the structure as it grows
Must our inmost self disclose,
Till every arch and line
All our hidden faults outshine.

Do you ask what building this
That can show both pain and bliss,
That can be both dark and fair?
Lo! its name is character.
Build it well, whate'er you do!
Build it straight and strong and true,
Build it clean and high and broad,
Build it for the eye of God.
—[James Buckham.

"Deeds! Deeds! Deeds are monuments!

"When Ole Bull the great Norwegian violinist was in this country he was assailed by much hostile criticism. Mr. James Gordon Bennett offered him the columns of the New York Herald to reply to his traducers. In broken English, he thanked the editor, saying: 'I tink, Mr. Bennett, it is best tey writes against me, and I play against them!'

"Deeds! Deeds! Our work is our best defense. If we bring things to pass our enemies are soon defeated. Christ never wrote a tract, but he went about doing good.' (Horace Mann.)

"With his last breath Daniel Webster said, 'I must go the day is breaking,' but his triumphant departure into the glory land was due to an old aunt of his of whom he said: 'I could answer all of the arguments of the theologians, but I could never answer the argument of the Christian living of a dear old aunt up in the hills of New Hampshire.'

"Deeds! Deeds! Deeds! Noble deeds will be our best and enduring monuments."

PRINCE CONGRATULATED.

After Capt. Fredericks with a few brief remarks presented the memorial group to the citizens of Los Angeles, his listeners called for the sculptor. Almost timidly, Prince Troubetskoy, the sculptor, apologized for declining to address the crowd, explaining he could not speak English very well, but this did not deter the flood of congratulations and handshakes that were then heaped upon him for his work.

The Gen. Otis memorial statue was inspired by a group of representative business and professional men, who had organized the Gen. Harrison Gray Otis Memorial Association. They are:

H. E. Huntington, W. M. Garland, Perry W. Weidner, Frank P. Flint, A. B. Cass, W. J. Hunsaker, W. B. Cline, H. Jevne, E. G. Judah, Guerney E. Newlin, Guy Barham, A. C. Balch, N. B. Blackstone, J. Ross Clark, J. C. Drake, Dr. J. C. Ferbert, Stoddard Jess, J. A. Graves, J. M. Hale, Dr. Milbank Johnson, Arthur Letts, E. D. Lyman, Lee A. Phillips, J. M. Schneider, J. B. Van Nuys, Dr. Walter Lindley, H. W. O'Melveny, J. E. Fishburn, John B. Miller, W. D. Woolwine, J. J. Byrne, Reese Llewellyn, E. P. Clark, Fred L. Baker, John G. Mott, J. H. Adams, W. A. Barker, Capt. William Banning, George I. Cochran, James Cuaner, Capt. John D. Fredericks, W. H. Holabird, Marco H. Hellman, Henry W. Keller, Gen. M. H. Sherman, Ben Meyer, E. B. Tufts and D. A. Hamburger.

PSYCHOLOGY IS NOT A SUCCESS.

(Continued from First Page.)

that her husband's attitude toward her did not change until he met Miss Margaret Hamilton, a teacher of psycho-analysis. He admitted taking lessons from Miss Hamilton, but denied that she in any way turned him against his wife. Miss Hamilton will be called as a witness for Prof. Owen probably today.

Because Mrs. Owen would do things which were contrary to her husband's psychological training, it appears the couple drew apart.

Attorney Collier represents Prof. Owen. Mrs. Owen says she will call thirty witnesses, some from the university and former coworkers of her husband. Prof. Owen has fifteen witnesses, he says.

EASY MONEY BOASTS CAUSE TWO ARRESTS.

PAIR HELD FOR TRIAL FOR HOLDING-UP SIXTEEN CRAP PLAYERS IN BARN.

Harry Gamble and Gola Finley were held to answer yesterday by Justice Summerfield on a charge of holding up sixteen men, at that time devotedly engaged in a game of "craps" in a barn at Fifty-eighth street and Slauson avenue. Testimony adduced by Dep. Dist.-Atty. Pitts disclosed that the sixteen men lost $100.

The arrest of the defendants, who are said to have confessed, came after they boasted how easily they effected the robbery. They are said to have played with the other sixteen by prearrangement with one, Oliver Roberts, who held up the players and forced them to collect the money.

Bail was fixed at $2000 each and the defendants were committed to the County Jail. Officers are looking for Roberts.

TWO ARE BANKRUPT.

Gus G. Ziemann, a merchant of Sherman, filed a petition in bankruptcy in the United States District Court yesterday, giving his debts as $3190.90 and his assets as $6704.84. Of this amount $1000 is listed as exempt and the bulk of the other assets is made up of mining stock of problematic value. Harry F. Seber, a laborer of this city, filed a similar petition, fixing his debts as $10,639.50, and his assets as $600. Of the liabilities, $10,231.50 consists of judgments against the petitioner on account of an automobile accident.

This Store Closes All Day Saturday During August.

Oldest Dry Goods Store in Los Angeles
Best in Dry Goods Since 1878

Coulter Dry Goods Co.
Founded in 1878.
Seventh Street at Olive

A Welcome Sale of Good Linens

Makes a shopping expedition to your favorite store its customary satisfactory pleasure Wednesday:

Crash Toweling

Of union linen — half linen; finished with a neat blue stripe border; a toweling suitable for hand, roller or kitchen use; yard 29c

Bath Towels

Fashioned of extra heavy double thread; in a large size; extremely absorbent and very heavy; each 75c

Good Napkins

In variety, from 22x22-inch hemmed sorts at $5.95 a dozen, up to the finest woven linen at $39.65—four hundred dozen to choose from.

Bedspreads

For your sleeping porch, where practicability is the first requisite—navy blue spreads, 80x90, will not show soil easily, ea. $5.45

Face Towels

Of good weight huck, size 18x36 inches; are real values at Wednesday's price of, each, 35c

100 Bedspreads, each $2.95

A hundred very good weight crochet spreads that are as inexpensive as cotton sheets at, each .....

Round Scalloped Cloths $3.75

Beautifully scalloped cloths in round patterns—exactly what dozens of women are wishing might be reduced.....

(Linens—Second Floor)

In the Matter of

Sports Corsets

We show so many appropriate models that any woman may easily find what she requires.

In Grecian Treco — soft and pliable, also washable—there are front and back lace styles from the very short to the long, at $2.75 to $15.00

Elastic Girdles—and the semi-elastic, which combine with other materials, from $2 to $10.

Regulation Corsets — in batiste and similar light weight goods, front or back lace ..... $3 to $10

(Third Floor)

Most Enchanting

Hints to Beauty

The Otelia Wesley Moma Bona Toilet Preparations

An assortment of exquisite toilet requisites sold exclusively at Coulter's.

These preparations are the choice of discriminating women who know and value the best:

Moma Bona Beauty Boxes

Containing 7, 12 and 17 preparations, conveniently boxed in tin, for traveling or "on location" use; $4.00, $12.00, $20.00.

Cleansing Cream, 50c to $2.00.
Cream de Nuit, $1.25 and $4.50.
Pore Creme, 50c and $1.00.
Muscle Oil, $1.00 and $2.00.
Special Astringent, $2.00.
Eye Lotion, $1.00.

(Main Floor)

Beauty, Also Diversity, in

Fine Jewelry

Solid gold jewelry—marvelous conceptions of the most skilled craftsmen:

Cameo Jewelry — artistic conceits in brooches, dinner rings, lavallieres and scarf pins; antique and modern cuttings in stone, coral and brown tones.

Leaf Mountings — with settings of genuine amethyst, are beautifully made into brooches, in those delicate lavender shades to be obtained only in real stones. Others in ruby, topaz, sapphire and aquamarine.

Bar Pins — plain chased and jeweled; **Ear Drops** of jade and pink pearl, with solid gold flower-like mountings, are exquisite.

Ear Rings—are tiny drops of pearl, turquoise, emerald, ruby, white sapphire, amethyst.

Lavallieres—blister pearl, amethyst, diamond and aquamarine finished.

Scarf Pins—designed and made with the skill and attention to be found only in the best.

Emblem Pins—authentic in design; possessing that individuality which makes them distinctive—Elk, Masonic, Eastern Star, Shrine, Odd Fellow and Blue Lodge.

Cuff Links—in the popular green gold and black French enamel; also in plain and colored gold.

(Main Floor)

Shirts, Neckwear, Underwear

—All for Summer Wear

For August — Smart lightweight materials made up into good shirts and underwear; with neckwear in smaller shapes, either wash materials or silks, to accentuate the good points of the shirt.

Men's Silk Shirts
Dependable quality.
$8.95, $12.00, $15.00

Men's Madras Shirts
Soft cuff style
$3.85, $5.45 and $7.50

Wash Four-in-Hands — special at three for $1.00

(Main Floor)

Coolness in

Porch Dresses

Of linonette, they are daintily hand-embroidered in white, and may be had in white, old rose, wistaria, light blue, pink and king's blue.

Decidedly the best-looking dress buyable today under ten dollars; yet priced at only $6.95

Gingham Dresses — plain colors, plaid trimmed. $3.75
Bungalow Aprons — of good percale, at $1.95

(Third Floor)

Bathing Caps

Kleinert's "mermaid millinery"—the newest and prettiest styles and colors—
25c, 50c, 75c to $1.75

(Main Floor)

Silk Petticoats Reduced

Our entire stock, in all-jersey, taffeta, satin and jersey top with satin or taffeta flounce—many colors and novelty combinations.

15 Per Cent

For one day only; no refunds; no exchanges.

(Third Floor)

Mops and Polish

O-So-Ezy, Crystallac, O. M. C. Polish and like aids to easy housekeeping, from 5c up to 79c.

(Main Floor)

Coulter's—Seventh Street at Olive—Coulter's

Los Angeles County News---South of Tehachepi's Top.

LEGION HEAD IN PASADENA.

Commander of the Veterans Praises California.

Architect Returns from Trip of Inspection.

Camera Naturalist Goes to Grand Canyon.

[LOCAL CORRESPONDENCE.]

PASADENA, Aug. 3.—"California posts of the American Legion are so well organized and so enthusiastically supported that by visiting them I am getting a lot of valuable suggestions and California 'pep' to take back East to national headquarters with me," said Col. Franklin d'Olier of Philadelphia, commander-in-chief of the American Legion, upon his arrival in Southern California at the Hotel Maryland today.

Col. D'Olier and his party will occupy a bungalow at the Maryland while in Southern California as the guest of Maj. J. B. Coulston, president of the California Hotel Company. Col. D'Olier and Maj. Coulston were together in Lyons, France, at one stage of the war, Col. D'Olier in the Army and Maj. Coulston in the Red Cross.

Col. D'Olier's program took him to Los Angeles this afternoon, but he will be in Pasadena tomorrow and address the Pasadena post of the Legion.

HOSPITAL BUILDING SOON.

Plans for the new building and improvements for Pasadena Hospital probably will be adopted soon, as Architect Myron Hunt has returned from his special trip East to note features of the best hospitals there and will make his report and recommendations to the board of directors in a few days. Mr. Hunt, at the instance of the board, visited the principal cities of the Middle West and East and made studies of their best institutions.

There are many empty beds in the wards of the city and county hospitals in the great centers since national prohibition became effective, he said today. Internes at these institutions said that cases resulting from cutting and shooting scrapes and accidents resulting from drinking, as well as delirium tremens cases and similar illnesses from debauches, had entirely disappeared. There were 800 empty beds at the Cook County Hospital, Chicago, said Mr. Hunt, and he was told prohibition explained it.

This was in the charity wards in the public hospitals. On the other hand, said Mr. Hunt, there was a big demand for private rooms at all the hospitals, even those who once went to free wards being willing to pay for them.

GOES TO GRAND CANYON.

Mode Wineman, well-known camera naturalist, many of whose studies have been reproduced in the rotogravure section of the Los Angeles Sunday Times, left today for the Grand Canyon. This is Mr. Wineman's seventh expedition there. He took his camera and hopes to explore the great chasm and discover some entirely new bits of interest. He will be gone several weeks.

NEW ATHLETIC COACH.

John George Griffith, of the Agricultural and Mechanics' College of New Mexico, at Las Cruces, has been elected teacher of science and athletic coach at Pasadena High School. He was elected by the Board of Education this afternoon upon recommendation of Principal William F. Ewing.

Visit the famous Busch Gardens. Open benefit Pasadena Hospital.—[Advertisement.

HE WANTS TO KNOW.

Judge to Learn How Man Here Can Marry a Maid in Japan.

[LOCAL CORRESPONDENCE.]

RIVERSIDE, Aug. 3.—Because his picture bride was found to be a widow with three children, Kisaku Yasutomo is asking the courts of Riverside county, and of California to set aside the marriage. Through an interpreter, Yasutomo informed the court that a few days after the wedding he found, while rummaging through her trunk, a picture of the bride and two children. His contract, he contended, called for an unmarried woman, not a widow with three, as he later discovered to much honorable dismay. The marriage was performed in Japan. Judge Craig continued the case until Aug. 30, when an interpreter will explain the procedure under which a Japanese in California is married to a woman in Japan.

FISHING PATROL.

Flyers from Naval Station to Assist the Fish Industry.

[EXCLUSIVE DISPATCH.]

SAN DIEGO, Aug. 3.—Airplane fishing patrols are to be resumed tomorrow and continued indefinitely, flights being made every Monday, Wednesday and Friday by the flyers from the naval air station to locate schools of fish in the ocean off San Diego and vicinity. It is through the courtesy of Capt. J. H. Toomb, commanding officer at the North Island naval air station, that the airplane patrol service is to be resumed, and the fishermen here are elated.

Tremendous catches were made by th fishermen some time ago when thy had the assistance of the airplane flyers, as the fish are easily located in this way and then the aviators send a wireless message to the air station saying where the fish are, the fishermen being on their way to the scene in a short time.

Resumption of the service, which was tried out in an experimental way some months ago, is being made at the request of the fishermen and through the efforts of the Fish and Game Commission and the Canners' Association.

BIG CLOUDBURST.

[LOCAL CORRESPONDENCE.]

RIVERSIDE, Aug. 3.—Power and telephone companies have forces of men at work in the Perris Valley today repairing breaks, caused by lightning and a flood of water yesterday afternoon, when a cloudburst occurred in the hills near Ethanac. This morning a foot of water was reported flowing across the concrete highway between Perris and Hemet.

HOLD LOVE PIRATE ON BIGAMY CHARGE.

[EXCLUSIVE DISPATCH.]

SANTA ANA, Aug. 3.—Seymour K. Bennett, alleged "love pirate" of Pasadena, and the vanquished hero in an alienations of affections suit brought against him in Los Angeles several months ago by Dr. Samuel F. Danielson, is now in the Orange County Jail awaiting trial on a bigamy charge.

He was held to answer this afternoon by Justice John B. Cox. Bennett was arrested in Pasadena a few days ago. The warrant was issued here on April 16, on Danielson's complaint, but Bennett disappeared and was located in Pasadena only last week.

He is charged with marrying the former Mrs. Danielson here on Dec. 6, 1919, when he already had an undivorced wife, Mrs. Blanche C. Bennett of 3210 Alice street, Los Angeles. It was not until several months after the December ceremony that Dr. Danielson learned that his wife had married Bennett, then later he located Mrs. Bennett No. 1, and the bigamy charge resulted.

SENDS MAN TO JAIL FOR WHIPPING BOY.

[EXCLUSIVE DISPATCH.]

SANTA ANA, Aug. 3.—For cruelty to his stepson, S. W. McMichaels of Richfield is in the Orange County Jail to serve a six months' term. The arrest was made by County Probation Officer Scott last night, when he chanced to stop at the McMichaels home and found the man whipping the boy, Arthur Kinsburg, aged 10, with a razor strop.

In court today the lad bared his back, right side and legs, and disclosed great welts and blue marks resulting from frequent abuse by his stepfather. "There is nothing this child could have done to excuse you for inflicting such punishment upon him," McMichaels was told.

REDLANDS WOMAN DIES FROM GRIEF.

[LOCAL CORRESPONDENCE.]

REDLANDS, Aug. 3.—Mrs. E. T. Scott, widow of the late Maj. E. T. Scott, who died here a few weeks ago, died at the home on West Highland, of a broken heart, friends say. She has slowly declined since the death of her husband and death was expected as she has been seriously ill for several days.

Mrs. Scott was 86 years old and had been a resident of Redlands for more than twenty years. She had a busy life for ever since she came to this city she has been a national lecturer for the W.C.T.U. and was sent out each year.

There were no children. The funeral was held this morning.

LONG LIFE ENDS.

[EXCLUSIVE DISPATCH.]

WHITTIER, Aug. 3.—Fifty-eight years of married life for J. D. Woodworth came to an end today with the death of Mr. Woodworth at the age of 85. The deceased is survived by his widow, who is critically ill, and by two daughters, Mrs. C. F. Klingberg and Mrs. L. N. Adams, both of this city. Mr. Woodworth had resided here fourteen years, coming from Illinois.

Funeral services will be held from the home of C. F. Klingberg Thursday afternoon and interment will be made in Whittier Heights Memorial Park.

SANTA ANA LICENSES.

[EXCLUSIVE DISPATCH.]

SANTA ANA, Aug. 3.—Marriage licenses here: Samuel Harold Unger, 28, Los Angeles, and Helen L. Cuddihy, 22, Tooele, Utah; Sigmund Mattey, 25, and Martha Ellen Chandler, 28, both San Diego; John C. Podmore, 31, and Katherine Mertzen, 25, both Los Angeles; R. Harry Thompson, 42, and Jennie Nielson, 37, both Los Angeles; Everett L. Whenham, 19, and Nina Grace Pearce, 18, both of Los Angeles; Alfred Holm Kennedy, 34, Riverside, and Anna E. Winners, 41, Fresno; Joseph Harold Shaw, 24, and Pansy Marie Delacom, 20, both San Diego; Clentie G. Howard, 21, and Birdie Miller, 18, both Los Angeles; Edward Gravell, 22, Glendora, and Ruby Beth Netzley, 20, Azusa; Roy Lovell Hale, 20, and Ruth Esther Bunham, 19, both Placentia; Felix Ruiz, 34, and Maria Luzer, 19, both Anaheim.

Her Plan.

"But think," pleaded the amorous old millionaire, "of the jewels and motor cars and foreign trips a rich husband could give you."

"Oh, a rich father would do just as well," said the girl; "marry mama."—[Boston Transcript.

JAZZ MUSIC GETS NEIGHBOR'S GOAT.

[LOCAL CORRESPONDENCE.]

SANTA MONICA, Aug. 3.—A cat howling on the back fence in the wee small hours is much preferable to A. L. Whiting of Ocean Front than the more or less tuneful expressions of jazz music which are daily wafted to his home by five college boys who are killing time this summer in a cottage next to his. This is according to his own statement, when he asked the police this afternoon to appoint a time for the playful youths to enjoy themselves so that he can be far away at that time.

"In the three weeks that those syncopated young rascals have been there I have nearly lost my memory; that so-called music keeps me awake at night and disturbs my meals," he pleaded to Capt. Webb. "Just give me a little time to write in, a few hours to sleep in, and the rest of the time I will get as far across the continent as possible."

FIND OLD GRAVEYARD.

Workmen on Santa Barbara Estate Discover Indian Bones.

[EXCLUSIVE DISPATCH.]

SANTA BARBARA, Aug. 3.—A steam ditch digger, now at work on newly-acquired Goleta estate of H. C. Campbell of Chicago and London, today discovered an Indian burying ground on the estate, bringing to the surface in its operations several skeletons which are declared to have been buried 200 years ago.

The old burial ground will be transformed into a golf course. Col. Campbell, who is a brother-in-law of Joseph Leiter of Chicago, is to spend $1,000,000 in the development of his Goleta property. One of the skeletons brought to the surface is believed to be that of a noted Indian chief because of the rich ornaments found in the grave.

Schools and Colleges

THE WESTLAKE SCHOOL FOR GIRLS

Westmoreland Hills, 333 S. Westmoreland Ave., Los Angeles, California. Residence and Day School. Location of great beauty and charm. New Buildings. Excellent Faculty. All Departments. Tennis Courts and Swimming Pool. Catalogue sent upon request.

HOLLYWOOD School for Girls

Courses Offered in MUSIC, ART, ORAL EXPRESSION, HIGH SCHOOL and GRADE SUBJECTS. BOARDING AND DAY PUPILS received.

Hollywood, Los Angeles, Cal. Phone 57504

"TELL THEM TO SEE ME," SAYS O'DONNE

Glad to Tell Anyone How Tanlac Built Him Up a Year Ago. Says He Has Enjoyed Finest Health Ever Since.

"I was on my way to Arizona for my health when I heard about Tanlac and started taking it, and it's a fact, it built me up so fast I turned around and went back home and have been feeling fine ever since." The above remarkable statement was made a few days ago by John O'Donnell of 121 Savannah St., Los Angeles, a well-known machinist employed by the Lacey Manufacturing Company.

"This was a year ago that Tanlac set me right and put me into shape where I gained twenty pounds in a few weeks' time, and to this day I have retained my weight and been in the very best of health. My troubles all started back in 1918 when I had a bad spell of the flu that came near getting me. And after I got out of the bed my whole system was left so weak and run-down I like to have had a set-back. I was unable to work, in fact, for four months couldn't even hit a lick. My stomach was sour all the [illegible] I had practically no appetite I couldn't sleep to do any good, went down in weight so alarmed me. I had pains all my chest and at times had to sort to hot water bottles to get relief. I tried every medicine treatment I knew of but it nothing would reach my case.

"Finally, I was told a change climate was what I needed. I living in Oakland then, so I for Arizona but stopped off to Cal., to visit friends. It was that they told me about Tanlac. I bought a bottle more to try them than anything else, for about lost faith in medicine, sir, I received the surprise of life when I began to get better by the time I had finished my bottle I was feeling so fine here to Los Angeles and work. My appetite returned could digest anything and thing I ate, and, to make a story short, my troubles are me, and I have enjoyed health ever since. I am never ered in any way whatever, have to miss a day from work simply feel fine all the time. is what Tanlac has done for me if anybody doubts this just tell to come to see me or write me.

Tanlac is sold in Los Angeles Pasadena and San Diego by Drug Stores.—[Advertisement.

Schools and Colleges

NOTICE TO PARENTS

San Diego Army and Navy Academy

The Academy has enjoyed for years the highest recognition from the Colleges and from the War Department; it is the University of California's "Division" the highest academic rating; the War Department as Class "M" a real military school; its graduates appointment, are exempted from the regular military examination at West Point.

The deep heart interest in a boy, the spirit of fellowship, the great amount of individual care and attention given the student, the Academy's genuinely democratic atmosphere and absolute freedom from [illegible] ness—these are some of the features that are so appealing to red-blooded young Americans and to discriminating parents.

For full information and beautiful illustrated book, address Capt. Thos. A. Davis, Pacific Beach, California.

HARVARD SCHOOL (Military) Leading Coast School for Boys. [illegible] session begins June 21st. Robert B. [illegible] Head Master. 10th and Western ave., [illegible] Cal. Phone 74293.

PAGE MILITARY ACADEMY A Big School for Little Boys. The largest school of its kind in America. Pupils admitted at any time. In session year around. Summer school opens June 14th. Catalog. R.F.D. No. 7, Box 954. Phone 74214. [illegible] GIBBS, Headmaster.

URBAN MILITARY ACADEMY Exclusively for Young Boys. Summer Camp at Catalina. Summer School at [illegible] Alvarado. Office Hours, 9 to 12. Phone [illegible]

YALE SCHOOL — SEMI-MILITARY BOARDING and DAY SCHOOL 205-209 N. UNION AVE. Telephone Wilshire [illegible] Grammar and High School grades. Fine [illegible] Athletic Director.

SUMMER SCHOOL LONG BEACH MILITARY ACADEMY, 3710 E. OCEAN AVE., LONG BEACH. Most delightful spot on the Coast. Lessons in the morning only. Swimming, private entrance to the sea. Croquet. Military Drill and exercises. Full particulars on application to the PROFESSOR BLACKWELL. Phone Home 1924.

PASADENA MILITARY ACADEMY On W. Ave. 64 near Pasadena, 10 miles from Los Angeles. A first-class school for boys, from 8th to 12th grades, inclusive. College preparatory. Boarding and Day pupils. Inquire of Col. C. M. Wood, Box No. 2, Box 12, Pasadena. Telephone (L. A.) 29491, or (Pasadena) Pale [illegible]

CALIFORNIA MILITARY ACADEMY For young boys. Limited to [illegible] and a small number of day pupils. Summer session, June 14 to [illegible] 4091 West 12th. Phone [illegible] U. WM. BRICK, M.A., Principal.

CLAREMONT SCHOOL FOR BOYS Non-military. A school for the whole boy—mind, body and character. Prepares to college entrance. For catalog address W. E. GARRISON, Ph.D., Headmaster, Box 809, Claremont, Cal.

LOS ANGELES MILITARY ACADEMY Delightfully situated on Huntington Drive, near Pasadena. Highest standard of SCHOLARSHIP, MILITARY TRAINING AND GENERAL CULTURE. Has no school that appeals to thoughtful and discriminating parents. Boys admitted at any time. Phone 21411. WALTER J. BAILEY, A.M., Principal.

CENTRAL BUSINESS COLLEGE SUMMER RATES, 3 Mo., $40. BOOKKEEPING, Secretarial, Commercial, Civil Service, Etc. Touch Typewriting, Book-keeping, Comptometer, Dictaphone, Elliott-Fisher, Ledger Posting Machines, Banking. Main 8426. Estab. 1900. SIXTH FLOOR, Chamber of Commerce.

TELEGRAPHY Telegraph School Founded by Superintendent of Railroad Company, 1907. Day and Night Classes. Young ladies may earn while learning by assisting with light office work. MACKAY BUSINESS COLLEGE, Ninth and Main. Phone [illegible]

FLYING COURSE OPEN Y. M. C. A. offers Attractive Opportunity in Commercial Aviation in Co-Operation with Glenn L. Chaplin Aircraft Corp. 55 Modern Courses Including Wireless, Auto, Accountancy, Commercial, Engineering. Call Registrar, Y. M. C. A. Schools, 715 S. Hope St.

Cumnock School 200 S. Vermont Ave. Exceptional Instruction Offered in Interpretation of Literature, Story-Telling, Speaking, Voice and Diction, Short Story and Literary Appreciation, Aesthetic and Dramatic Art. Special Classes in Elementary Subjects. Helen A. Brooks, Director. Wilshire 79.

EGAN SCHOOL Little Theater Bldg. 1224 So. Figueroa St. Home Phone 60271 Not only a school for drama, but a school of general culture. MUSIC, DANCING, DRAMA in their branches. Patronized by Oliver Morosco, John Cort and many others. Limousine Rent for Recitals and Amateur Theatricals.

Commercial Experts' Training Institute "The School of INTENSIVE Training." COMPLETE BUSINESS, SECRETARIAL AND CIVIL SERVICE COURSES. GROSSE BUILDING, Sixth and Spring Streets.

California-Brownsberger Commercial College In the Schools and College Building, 635 South Hope St., Los Angeles. The High Grade Training School of the West. STUDENTS ENROLLING DAILY. Send for Victory Year Book of Information.

American Chiropractic Drugless College. Delightfully situated. Well equipped with X-Ray and modern devices necessary for a thorough chiropractic education. All forms of Chiropractic and Drugless Therapy. Diagnosis by medical, physical, microscopy and chemical. Day and evening classes. Catalogue Free. 1924 So. Figueroa St. Phone [illegible]

WILLIS WOODBURY BUSINESS COLLEGE Foremost Since 1884. Individual Instruction. Fifth Floor Hamburger Building, Los Angeles. Branches at Riverside and [illegible]

MACKAY BUSINESS COLLEGE Stenography, Book-keeping, Telegraphy. Tuition may be earned by assisting in office work. Main Street, opposite Marsh-Strong Bldg. Phone [illegible]

GIRLS' COLLEGIATE SCHOOL Twenty-sixth Year Opens September 20th. Fully accredited, offering courses as follows: Sub-Freshman, College Preparatory, General, Special and Post-Graduate. Exceptional Advantages in Secretarial Department and Playgrounds Week. Write for catalogue. MISS PARSONS and MISS DENNEN, Principals.

MISS HARKER'S SCHOOL FOR GIRLS Palo Alto, California. Resident and day school. Favorable climate and large grounds permit outdoor life all the year. Principal, CATHERINE HARKER, A.B., Vassar.

Oh, Man! - *By BRIGGS*

[Copyright, 1920, New York Tribune, Inc.]

THE GUMPS—NOW FOR SOME GOLF

Jeff Figured He'd Been a Lucky Guy in Africa - - - - - - - - *By BUD FISHER.*

[Copyright, 1920, by H. C. Fisher, Trade Mark Reg. U. S. Pat. Off.]

HEM TO SEE YS O'DONNELL

...yone Built Ago. En- ...ealth

...ona for ...ut Tan- ...d it's a ...turned ...se and ...stement ...since." ...y John ...t., Los ...ist em- ...cturing

...Tanlac ...shape ...is in a ...day I ...d been ...y trou- ...when ...u that ...le sys- ...-down ...I was ...r four ...k. My

Drug Stores.—[Advertisement.

...ls and Colleges

...TICE TO PARENTS

San Diego ... and Navy Academy

...demy has enjoyed for years the highest re... ...m the Colleges and from the War Depart... ...the University of California's "Division A" ...academic rating; the War Department rates it ..." a real military school; its graduates, ...are exempted from the regular military ex... ...West Point.

...o heart interest in a boy, the spirit of ... ...he great amount of individual care and st... ...the student, the Academy's genuinely dem... ...sphere and absolute freedom from snobbis... ...are some of the features that are so strongly ...red-blooded young Americans and to discrim... ...ts.

...information and beautiful illustrated you... ...Capt. Thos. A. Davis, Pacific Beach, Cal...

...D SCHOOL (Military)

...Leading Coast School for Boys. 21st year. ...session begins June 21st. Robert B. Gardner, ...Head Master. 10th and Western ave., Los ...les. Tel. Phone 74293.

...ARY ACADEMY

...ol for Little Boys. The largest school of its ... ...Pupils admitted at any time. In session ... ...Summer school opens June 14th. Send ...P.O. No. 7, Box 958. Phone 74214. ROBERT ...Headmaster.

...LITARY ACADEMY

Exclusively for Young Boys

Camp at Catalina. Summer School at 801 ...arado. Office Hours, 9 to 12. Phone 57401.

...CHOOL — SEMI-MILITARY ...OARDING and DAY SCHOOL

...N. UNION AVE. Telephone Wilshire 180 ...ar and High School grades. Fine gymnasium ... Athletic Director.

...TARY ACADEMY, 2716 E. OCEAN AVE.

...tiful spot on the Coast. Lessons in the ... ...ate entrance to the sea. Crosses, Shepherd ... ...Full particulars on application to ...OR BLACKWELL. Phone Home 3458.

...N·A MILITARY ACADEMY

On W. Ave. 64 near Pasadena ... ...for boys, from 8th to 12th grades. Individual ...upils. Inquire of Col. C. M. Wood, Supt. ...(Co. A.) 19491, r. (Pasadena). Fair Oaks 80...

For young boys. Limited to 50 boys ... ...monthly remember of day ... Summer students. Home 36 to ... ...4091 West 18th. Phone 74071. ... U. WM. ERICK, M.A., Principal.

...SCHOOL FOR BOYS

...boy-mind, body and character. Seventh ye... ...Headmaster, Box 800, Claremont, Cal.

...MILITARY ACADEMY

...Drive, near Pasadena. Highest standard ...G AND GENERAL CULTURE. 35th year. ...discriminating parents. Boys admitted at ...AILEY, A.M., Principal.

...UMMER RATES, 3 Mo., $40. BOOKS FREE ...ecretarial, Commercial, Civil Service, Shorth... ...ouch Typewriting, Book-keeping, ...tenography, Penmanship, Ledger Posting ...hines, Banking. Main 6420. Estab. 1891. ...SIXTH FLOOR, Chamber of Commerce Bldg.

Telegraph School Founded by the ... ...Railroad Company, 1907. Day and Night ...Classes. Young ladies may earn while ... ...by assisting with light office work. ...MACKAY BUSINESS COLLEGE, ...Ninth and Main. Phone ...

...Y. M. C. A. offers Attractive Opportunity ...Commercial Aviation in Co-Operation ...Chaplin Aircraft Corp. $8 Modern Courses ...including Wireless, Auto, Accountancy, ...mercial, Engineering. Call Registrar, ...C. A. Schools, 715 S. Hope St.

...Exceptional Instruction Offered in Vocal ...pretation of Literature, Story-Telling, ...Speaking, Voice and Diction, Short Stories ...and Literary Appreciation, Aesthetic ... ...Elementary Subjects. Helen A. Brooks, ...

...t only a school for drama, but a school ...neral culture. MUSIC, DANCING, DRAMA in ...ir branches. Patronized by Oliver Morosco, ...he Cort and many others. Little Theatre ...st for Recitals and Amateur Theatricals.

...ts' Training Institute ...INTENSIVE Training." ...RIAL AND CIVIL SERVICE COURSES. ...Streets.

...rger Commercial College

...ding, 426 South Hope St., Los Angeles ...ining School of the West. ...NROLLING DAILY. ...ar Book of Information.

...uated. Well equipped with X-Ray and ... ...necessary for a thorough chiropractic ... ...s of Chiropractic and Drugless Therapy. ...t, physical, microscopy and cupping. Day ...

...Pres., 1234 So. Figueroa St. Phone ...

...Y BUSINESS COLLEGE

...t Since 1894. ...l Instruction. ...cates. Branches at Riverside and Santa ...

...INESS COLLEGE

...Tuition may be earned by assisting ... ...to March-Strong Bldg. Phone 62192.

...Twenty-sixth Year Opens September ... ...Fully accredited, offering courses ...ry, General, Special and Post-Graduate ...ment and Playgrounds Work, etc. ...NNEN, Principals.

...CHOOL FOR GIRLS ..., California

...ate and large grounds permit outdoor ... ...HARKER, A.B., Vassar.

The Los Angeles Times

WEDNESDAY MORNING, AUGUST 4, 1920.

SPORTS MOTORING FILMLAND DRAMA

...ARTS WAR ON GAMBLING.

...seball "Prexy" Heaves Bomb in Coast League Ranks; Many Are Hit.

[BY A. P. NIGHT WIRE.]

...SAN FRANCISCO, Aug. 3. — Hal Chase, former Pacific Coast and ...ajor league baseball player, today was barred by W. H. McCarthy of San ..., president of the Pacific Coast League, from all the parks of the ... Earl Maggert, outfielder of the Salt Lake club, at the same time ...leased unconditionally by W. H. Lane, president of the Salt Lake ... The action of the executives, it was announced, followed investiga... ...of charges of gambling on the games.

...President McCarthy in a statement said Chase last week at Los An... ...approached Charles A. Baum, Salt Lake pitcher, with a proposition ...make easy money. Chase told Baum, the president said, that he ... friends who were willing to bet large sums of money on the ... ...satisfied that they had the edge. McCarthy declared Baum, to his ..., indignantly refused.

...Babe Borton, first baseman of the Vernon club of the Coast League, ...ately suspended today by President McCarthy as a result of the ...ation which preceded the release of Maggert.

...Maggert was released, a statement by President Lane said, "because ... have been aroused and I cannot, in justice to myself or the Salt ..., permit him to continue with the club." The statement added ... week, at Los Angeles, Babe Borton, Vernon player, offered Ralph ..., Salt Lake pitcher, $300 to throw a game. Stroud refused the offer. ...mediately after this offer was made," Lane said, "Borton left the ... Los Angeles with Maggert and paid him at some Los Angeles bank ... of $300, which Maggert admitted he received, but which he ... was for a gambling debt incurred a year before."

...President McCarthy's statement ... this day notified all clubs ... Pacific Coast League that ... to our parks shall hereafter be refused Hal Chase. If re... ...true, Chase has done more ...baseball than any single ... would be hoped that his ... would be ended with his ...ation from the major leagues ... could not extend further.

EASY MONEY.

...Last week, at Los Angeles, how... ...Chase, so it has been reported ... approached Pitcher Charles ... of the Salt Lake club ... a proposition to make some ... easy. I have this in a signed ... from Baum. Chase went ... to explain that he had some ... who were willing to bet ... money on ball games, ... they had 'the edge.' ... to his credit, indignantly ...

...Chase will not hereafter be per... ... in any park in our league. ...unfortunate that no further ... can be imposed. Cer... ...Chase is no punishment too ..., but perhaps the contempt ... and women who love baseball ... who believe in clean sport ... sufficient penalty.

IS NOT EASY.

...The task of keeping baseball ... not the easy one I had ... Today's developments prove ... but I am determined, and my ... are determined that no ... what the sacrifice, baseball ... Pacific Coast is going to be ... and above suspicion.

...President Lane's statement fol... follows:

"Player Harl Maggart has been unconditionally released by me because suspicions have been aroused where I cannot in justice to myself or to the Salt Lake baseball club permit him to continue with the club.

"During last week, at Los Angeles, it was reported that Player Borton of Vernor had offered Pitcher Stroud of our club $300 to throw a game. The offer was refused even after it had been repeated. Immediately after this offer was made Borton left the Lankershim Hotel with Maggert and paid him at some Los Angeles bank the sum of $300, which Maggert admitted receiving, but which he claimed was for a gambling debt incurred a year before.

REFUSED TO TALK.

"I tried to secure the names of those who participated in this game but Maggart refused to give them and persistently refused to do so. On Thursday of last week, two days after this money had been paid, Maggart, the first man up to bat, deliberately provoked a quarrel with Umpire McGrew, despite the protests and pleas of his team-mates. There was no alternative but to remove him from the game. His suspension by the president was a certainty.

"I have tried to give Maggart every opportunity to explain. I made the trip from Salt Lake for the express purpose. Last night I went to Oakland to visit him. This morning President McCarthy, Dr. Charles Strub, president of the San Fran-

(Continued on Second Page.)

"—my wife would be helpless—

—to handle my varied business and property interests were I to pass on. I want *protection* for her, and the children, after my death. That is why I made my Will, and named TITLE INSURANCE AND TRUST COMPANY as Executor and Trustee thereunder."

The thoughtful business man who made the foregoing statement lived a long time afterwards, with his mind at ease. He knew that his family's business interests, in the event of his death, would be safeguarded by this large, responsible and experienced Trust Company, under his Will and the Trusteeship he had so wisely created.

You are invited to consult our Trust Officers.

Write or call for our new booklet "Your Will"

TITLE INSURANCE and TRUST COMPANY
TITLE INSURANCE BUILDING
FIFTH AND SPRING STS.
THE OLDEST TRUST COMPANY IN THE SOUTHWEST
PAID-IN CAPITAL AND SURPLUS $2,900,000.00

GREAT VICTORY FOR AMERICANS.

Carry Off Shooting Honors in Olympic Games.

Win Seven of the Eight Events at the Targets.

United States Way in Front by a Big Margin.

[BY CABLE AND ASSOCIATED PRESS.]

BEVERLOO (Belgium) Aug. 3.—The United States has won a sweeping victory in the Olympic target shooting. Of eight events, including rifle, pistol and revolver contests, they won seven first places and a second in the other. In the seven individual events they won four firsts, two seconds and four thirds, taking first, second and third in one. They failed to place in one event—200-meter rifle firing from prone positions.

Medals were awarded today.

The final standing of points is as follows:

The United States, 43; Sweden, 11; Norway, 9; Denmark, 7; Switzerland, 5½; Brazil, 5; France, 4; Greece, 2; South Africa, 2, and Finland, 1½.

One third place was divided between Switzerland and Finland after three shoot-offs failed to break a tie.

BEVERLOO (Belgium) Aug. 3.—America won the first three places in the individual small bore rifle match.

Official scores:

Team pistol match: America, 2374; Sweden, 2289; Brazil, 2264.

Individual pistol match: K. T. Frederick, America, 496; Afranio, Costa Rica, Brazil, 459; Alfred T. Lane, America, 482.

Small bore rifle team match: America, 1899; Sweden, 1873; Norway, 1846.

Individual small bore rifle match: N. A. Nuesslein, America, 391; Capt. Arthur D. Rothrock, Two Hundred and Ninetieth Infantry, U.S.A., 386; First Sergeant Dennis Fenton, Thirty-fifth Infantry, U.S.A., 385.

Following are the official team scores in today's revolver matches: United States, 1309; Greece, 1275, and Switzerland, 1270. Official individual scores were: Papaeuse, Brazil, 294; Bracken, United States, 272, and Zuranaf, Switzerland, 269.

CAPT. STREET IS OUT OF ALASKA JAUNT.

[BY A. P. NIGHT WIRE.]

PRINCE GEORGE (B. C.) Aug. 3.—Damages to the plane of Capt. St. Clare Street, commanding the New York-to-Alaska flight of United States Army flyers may make it impossible for him to continue with the expedition, it was said today Capt. Street, while landing here late yesterday during a storm, overshot the landing field and partially wrecked his machine. The three other planes are remaining here with Capt. Street.

SAN DIEGO YACHT RACES LOOM BIG.

Interest in the yacht races to be held at San Diego, August 14, 15 and 16, is increasing in local circles. The Los Angeles Yacht Club will send five sloops to the scene of action as contestants besides several power boats and other pleasure craft. The local craft will leave here on August 12.

YACHT CHALLENGE IS NOT INDORSED.

[BY A. P. NIGHT WIRE.]

HALIFAX (N. S.) Aug. 3.—The Royal Nova Scotia Yacht squadron has not indorsed the challenge to the New York Yacht Club of A. C. Ross for the America's cup, and its indorsement will be withheld until further information is available here as to Mr. Ross' plan, E. R. McNutt, squadron secretary, said today.

PIRRONE ALL-STARS TO PLAY ONTARIOS.

Joe Pirrone, back from a two-weeks' vacation, announced yesterday that he will take the Pironne All Stars to Ontario next Sunday following the team's 11 to 1 victory over the Yuma (Ariz.) club.

DEMPSEY SIGNS MISKE ARTICLES.

[BY A. P. NIGHT WIRE.]

BENTON HARBOR (Mich.) Aug. 3.—The fight between Champion Jack Dempsey and Billy Miske of St. Paul on Labor Day here is assured by the affixing of the champion's signature to the articles of agreement, Phil Campbell, business manager of the Benton Harbor Boxing Club, announced today.

Campbell said Promoter Fitzsimmons in New York had informed him of the signing which followed a conference with Jack Kearns, Dempsey's manager.

Speaking of Wrestlers—Eye This.

This Half-Portion Takes 'em as They Come.

Here we have Mr. Olishiki of Japan, who is appearing this evening in a high-class wrestling entertainment at the Los Angeles Athletic Club along with forty of his friends built along similar lines. Mr. Olishiki weighs somewhere between 300 and 400 pounds and guarantees to throw anybody who claims to be a wrestler all over the place, and we believe him. The forty fat experts will wrestle in pairs, quartets, droves, squads and en masse. It ought to be some show.

JAPS IN MAT POTPOURRI.

The stage is all greased for the wrestling potpourri to be put on at the Los Angeles Athletic Club tonight. Promptly at 8:30 the Japs will be let out of their cages and will have at each other in their great national game, known as Samo.

To the Jap, Samo is the same as baseball to the American fan. At least that's what Charley Keppen, the great cherry blossom student, says. With the Samo expert of Los Angeles off on his vacation, fishing for little Samites from a Samoran, it has fallen to the layman to appraise the show in a crude sort of way.

The show tonight is to be part and parcel of the regular dyed-in-the-wool stuff. The Nipponese troupe of wrestlers, of which there are forty in the party, are touring the country, engaging in an elimination tourney to determine the champion. Their records are averaged up at the end of the year much like a baseball statistician figures up a batter's percentage. This evening's pastiming will go into the records, so each little fat 300-pounder will be out there trying for all the world as if his life depended on the result.

The guy who cops the olive at the end of the year is acclaimed champion, and holds his title until the public decrees he is the bunk. That's the way they do it in Japan.

There will be two battles royal tonight. The Japanese battle royal is somewhat different from the American conception of it. Instead of all the contestants rattling into the ring at one and the same time one lone gazabo clambers in and chooses the other five in turn. But if he should throw two rivals and then succumb to the third he is disposed, and the victor goes on where the other gink left off.

CARPENTIER SHOWS FORM.

Expert Likes His Speed and Foot Work; Picks Out Several Faults.

[De Witt Van Court, who has trained more champion fighters than any man alive and who knows fighting and fighters from the ground up and all the way across, saw Georges Carpentier, champion heavyweight of Europe, battle through three rounds in "The Wonder Man" at Tally's Broadway Theater last night. Van Court's criticism is interesting not only from a pugilistic point of view, but also because it shows how minutely and exactly the modern motion picture portrays any sort of action.—Ed.]

BY DE WITT VAN COURT.

I saw Georges Carpentier fight three rounds at a local theater last night. While it may not be possible to get an exact line on his ability as a boxer on the screen, enough can be seen to come to a very fair opinion of his knowledge as a pugilist.

HE WORKED WELL.

I was somewhat pleased with his work as a whole, but was also disappointed with several things that were supposed to go with a champion's skill, which he did not show.

There were but two things that impressed me—his speed and footwork.

Taking into consideration the fact that boxers always appear several paces faster on the screen than when seen in life action, I am still of the belief that speed is about the best thing he has.

He has an ideal build for a light heavyweight with the exception of his long-pointed chin and his neck. His legs, arms and body are well knit, but that chin and his neck convince me that he lacks the stamina for a finish fighter that a champion should possess.

BELOW THE MARK.

While his neck is strong, it does not set on his shoulders as solidly as most champions I have seen.

His footwork was fast and his feet well placed during all his movements. Still, he lacks the wonderful form of Jim Corbett, Joe Gans and several of those oldtimers of past days. Much of his footwork was unnecessary for the work in hand. By this I mean in a long-drawn-out contest these unnecessary movements of the feet would have a wearing effect on his work and take a lot of his speed at a time it would perhaps count most.

He did no feinting at all. He may be able to do so, but it did not show on the screen. This is an art in itself, and most essential to speedy men, and a great asset to any boxer.

His judge of distance seemed to be very good; also, his judgment

(Continued on Third Page.)

NARROW DOWN TENNIS DEMONS.

Only Eight Players Left in Each Division.

Willis Davis Shows Decided Improvement.

Miss Eleanor Tennant Proves Seabright Star.

BY FRED HAWTHORNE.

[EXCLUSIVE DISPATCH.]

SEABRIGHT (N. J.) Aug. 3.—Ideal weather conditions, enthusiastic galleries and spirited matches, all combined to make the second day of the invitation tournament of the turf courts of the Seabright Lawn Tennis and Cricket Club a notable one.

The fields in both the men's and women's singles were narrowed down to eight survivors and these are about the players we would expect to come through. No upsets were recorded in the results, although in many instances the scores by which matches were won and lost were surprising.

ALMOST BEATEN.

Richard Harte was within two points of defeat by Leonard Beckman, finally taking the match at 6-3, 4-6, 9-7.

Willis Davis of California, showing greatly improved form, sent Harry Parker down to defeat at 6-2, 6-0. Watson M. Washburn, S. Howard Voshell, W. J. Clothier, Dean Matsi and G. Colket Caner, were the others who reached the round before the semifinals.

Miss Eleanor Tennant of California played her two matches in the singles with the loss of only two games out of twenty-six. Miss Tennant has been getting better with every match and the Seabright turf seems to be greatly to her liking. She has practically abandoned her chopped strokes since the tournament started substituting a very speedy and deep forehand drive, with the result that her whole game has been speeded up to a notable degree.

INTO SEMIFINALS.

The Californian is now into semifinal count and Thursday will face the winner of tomorrow's match between Miss Florence Ballin and Miss Edith Sigourney. I rather think Miss Tennant's chances are good for gaining her final bracket, for besides her improvement in good strokes, she was both severe and accurate in her overhead today. In the second round the Coast star took the measure of Miss Martha Bayard, the national junior indoor champion of Shorthills, N. J., by a score of 6-0, 6-2. Her next victim was Miss Bessie Holden, who was crushed under a 6-0, 6-0 score.

SUMMARIES.

Women's singles: First round— Miss Phyllis Walsh defeated Mrs. G. Schley, 6-2, 6-0.

Second round—Miss Eleanor Tennant defeated Miss Martha Bayard, 6-0, 6-2; Miss Edith Sigourney defeated Mrs. Edward V. Lynch, 6-4, 7-5; Miss Florence Ballin defeated Miss Katherine Force, 6-2, 6-1; Miss Leslie Bancroft defeated Miss Ruth Hoyt, 6-3, 6-4; Miss Margaret Grove won from Miss Marie Wagner by default; Miss Marion Elderstein defeated Miss Phyllis Walsh, 6-3, 6-2.

Third round—Miss Eleanor Tennant defeated Miss Bessie Holden, 6-0, 6-0.

Women's doubles: First round—Miss Mar's Wagner and Miss Clare Cassel defeated Miss Marie Lemarch and Miss Ellen McCarter, 6-1, 6-1; Mrs. Samuel Waring and Miss Margaret Grove defeated Miss Adele Crain and Miss Carona Wimp, 6-1, 6-2; Miss Leslie Bancroft and Miss Edith Sigourney defeated Mrs. Howland S. Davis and Mrs. Herbert Townsend, 6-2, 6-3; Miss Edith Hand and Mrs. Edward V. Lynch defeated Miss Bessie Holden and Mrs. Albert Humphries, 6-4, 4-6, 6-3; Miss Marion Elderstein and Miss Eleanor Tennant defeated Mrs. Robert Leroy and Miss Phyllis Walsh, 6-0, 6-0; Miss Florence Ballin and Mrs. Deforest Candee defeated Miss Katherine Force and Mrs. Mabel D. Straffin, 6-2, 6-2.

Second round—Mrs. William H. Pritchard and Mrs. Percy Williams defeated Miss Sara Allan and Miss Mary Hurd, 6-0, 6-3.

Men's singles: First round—Richard Harte defeated T. H. Backs, Jr., 6-2, 6-4; G. Colket Caner defeated Arnold W. Jones, 6-1, 6-1; Leonard Beekman defeated Carl Fischer, 9-7, 4-6, 12-10.

Second round—G. Colket Kase defeated Allen J. Lowery, 6-4, 6-2; Watson M. Washburn defeated Clarence Griffin, 6-4, 7-5; S. Howard Voshell defeated Hooker Talcott, 8-6, 6-1; Willis E. Davis defeated Harry Parker, 6-2, 6-0; William J. Clothier defeated Hugh Kelliher, 6-4, 6-2; Richard Harte defeated Leonard Beekman, 6-2, 4-6, 9-7; Dean Mather defeated Robert Leroy, 6-2, 6-2.

Men's doubles: First round—Alan J. Lowery and R. M. Kirkland defeated Commander W. S. Adams and Carl Fischer, 7-5, 6-4, 9-7.

Second round—Richard Harte and G. Colket Caner defeated Arthur Jones and William Ingraham, 6-2, 6-0; Willard Botsford and Frank L. Anderson defeated William J. Clothier and George L. Wrenn, Jr., 3-6, 6-1, 7-5.

FORMER VERNONITE TO BE BURIED HERE.

Word was received here yesterday by Joe Pirrone that the body of Dave Hilyard, formerly an outfielder on the Portland and Vernon baseball clubs, will reach here today for burial. Hilyard died in Yakima, Wash., where he had been playing in the Northwestern circuit. He started the season as manager of the Seattle team in the same league, but resigned because of insufficient financial backing.

CALIFORNIANS WIN IN TACOMA TENNIS.

[BY A. P. NIGHT WIRE.]

TACOMA, Aug. 3.—In the second round matches at the Northwest tennis tournament today Irving Weinstein, California, defeated Kenneth Weddell of Tacoma. In the women's singles, Mrs. J. C. Cushing of California defeated Dorothy Kahler of Tacoma.

SEAL OUTFIELDER FINED, SUSPENDED.

[BY A. P. NIGHT WIRE.]

SAN FRANCISCO, Aug. 3.—Joe Connolly, left fielder for the San Francisco team, has been fined $25 and suspended indefinitely for an attack on an umpire at Portland, last Saturday, it was announced today by President W. H. McCarthy of the Pacific Coast Baseball League.

AUTO THIEVES GET FIVE CARS.

The following machines were stolen yesterday: Ford, 1916 touring, black, 274233; Ford, 1915 touring, black, 195495; Stutz, 1917 sport model, gray, 219150; Ford, 1916 touring, black, 122599; Buick, 1920 touring, green, 262350.

WARM ENTRIES IN OPEN GOLF MEET.

LARGE ARRAY OF TALENT LINED UP FOR OPEN CHAMPIONSHIPS.

[BY A. P. NIGHT WIRE.]

NEW YORK, Aug. 3.—The entry list for the United States Golf Association open championship tournament at Toledo, O., August 10 to 13, issued tonight, is probably the largest in the history of the National Association. It contains more than 200 names.

Few amateurs have entered this year. The British golfers, Harry Vardon and Ted Ray, will compete. Vardon is matched with Bobby Jones, and Ray with Jack Burgess of North Carolina. Neither "Chick" Evans of Chicago, nor Francis Ouimet of Boston is entered.

Walter Hagen, national and metropolitan open champion, will play Thomas Armour, British amateur, and Jim Barnes, western titleholder, will play Jack Dowling of New York.

Among the pairings are the following:

Reuben Bush, Jr., Audobon, and George Ayton, Regina, Sask; John Bredemus, San Antonio, Tex., and John J. Farrell, Quaker Ridge; John G. Anderson, Siwanoy, and Jock Hutchison, Glenview; Frank E. Southard, Jr., Inverness and C. H. Perkins, Stafford Castle, Eng.; Fred Bell, Denver, and Jack Gordon, Buffalo; Bob McDonald, Bob O'Link and John Cowan, Watertown, Mass.; Tom Smith, Okmulgee, Okla., and T. K. Manley, Beaver Valley; F. H. Morrison, La Porte, Ind., and Frank Adams, Winnipeg, Can.

JUNO RUNS AWAY FROM THE FIELD.

[BY A. P. NIGHT WIRE.]

TOLEDO (O.) Aug. 3.—Juno, the favorite, outclassed the field in the News-Bee, 2:10 pace for a purse of $2000 in today's grand circuit racing. In the first heat she passed the bunch and finished by two lengths. In the last heat Peter Look stuck his nose out and got the decision.

Dr. Nick, driven by Tommy Murphy, won his first race of the season when he outtrotted the favorite, Peter L., in the 2:07 trot and won in straight heats.

The free for all pace was won first heat the half was run in 1:03, first heat the half was run in 1:03, the horses going the rest of the way in 59 1-4 seconds, Princess Mary taking the third heat.

Eliza Dillon took the 2:10 trot in straight heats.

WALTER REUTHER STRONG FOR REDS.

[EXCLUSIVE DISPATCH.]

CHICAGO, Aug. 3.—If the Reds can stick in second place with poor pitching, they ought to take the lead if they get real stuff, according to Walter Reuther. He says:

"Our club figures to repeat. Despite the fact that we played poor ball most of the season, we are still in second place. What we need chiefly is good pitching, and we are now beginning to get it. If we can play poor ball and stick in second place, we ought to shoot out in front when our pitchers really get started."

STANDING OF THE CLUBS

PACIFIC COAST LEAGUE.

	W.	L.	P.c.		W.	L.	P.c.
Vernon	71	58	.578	Portland	66	58	.491
Salt Lake	68	61	.571	Seattle	57	62	.479
Los Angeles	62	58	.517	Oakland	55	69	.444
S. Francisco	60	60	.500	Sacramento	51	69	.425

Yesterday's Results.

Sacramento, 7; Vernon, 4.
Portland, 5; Los Angeles, 2.
Salt Lake, 4; Oakland 0.
Seattle, 3; San Francisco, 2.

NATIONAL LEAGUE.

	W.	L.	P.c.		W.	L.	P.c.
Brooklyn	58	48	.574	Chicago	51	50	.505
Cincinnati	52	42	.553	St. Louis	45	50	.450
New York	50	45	.526	Boston	40	49	.449
Pittsburg	49	45	.521	Philadelphia	38	56	.404

Yesterday's Results.

Brooklyn, 10; St. Louis, 4.
New York, 11; Cincinnati, 1.
Pittsburg, 3; Boston, 2.
Chicago, 3; Philadelphia, 1.

Games Today.

Pittsburg at Boston.
Chicago at Philadelphia.

AMERICAN LEAGUE.

	W.	L.	P.c.		W.	L.	P.c.
Cleveland	67	35	.670	Washington	45	49	.479
New York	66	39	.629	Boston	42	54	.437
Chicago	62	39	.614	Detroit	37	59	.385
St. Louis	47	50	.485	Philadelphia	30	71	.297

Yesterday's Results.

Cleveland, 10; Washington, 5.
Chicago, 3; New York, 1.
Boston 3; Detroit, 1.
Philadelphia, 9; St. Louis, 6.

Games Today.

Philadelphia at St. Louis.
Washington at Cleveland.
Boston at Detroit.
New York at Chicago.

AMERICAN ASSOCIATION.

Columbus, 5; Kansas City, 9.
Indianapolis, 2; St. Paul, 0.
Louisville, 2; Milwaukee, 0.
Minneapolis-Toledo game postponed.

WESTERN LEAGUE.

Joplin, 3; Oklahoma City, 11.
Wichita, 4; Tulsa, 1.
St. Joseph, 0; Omaha, 2.
Sioux City, 6; Des Moines, 7 (13 innings.)

SOUTHERN ASSOCIATION.

Memphis, 4-1; Atlanta, 5-3.
Birmingham, 4; Little Rock, 7.
No other games scheduled.

INTERNATIONAL LEAGUE.

Baltimore, 7; Jersey City, 2.
Akron, 7; Rochester, 2.
Syracuse, 2; Reading, 0.
Buffalo, 1; Toronto, 0.

YIPS CRUMPLE ESSICK'S LADS.

Sacramento Falls Heavily on Vernon Pitchers.

Sensational Squeeze Play Features the Game.

Heaver Prough Braces Up and Checks Tigers.

BY ED O'MALLEY.

Brother, we are not kidding you when we say the Yippers hung it onto the Tigers yesterday 7 to 4. The victory can indirectly be attributed to the hustling methods of T. Bone Rodgers. Bill was out there on the third base coaching line fighting every inch of the journey and inspiriting the lads from the heart of California with a never-say-die effort. The big kick of the game, however, was a novel play in the seventh inning, whereby two men scored cleanly on a squeeze play. The stunt probably has never been pulled off in Los Angeles before. We can better describe it by chronicling the doings in the seventh inning, when the visitors went to bat:

Prough, first man up, darted a Tris Speaker to center for one base. McGaffigan bolted a Texas leaguer over second. Pitcher Smallwood, who had displaced Houck in the first of the sixth, was waved to the shower and Willie Mitchell substituted. Kopp bounded the pill toward first for a perfect sacrifice, going out to Edington unassisted. Billy Orr signaled the squeeze play to Prough, who was parked at third. Prough was so confident of Orr's ability to come through that he leisurely walked halfway toward home while Mitchell was winding up.

Billy shoved the pill on down bound toward Mitchell. For a moment Willie was dead to all purposes and had he been a pailbearer would undoubtedly have been buried with the corpse, making it a double-header for one admission. When Mitch woke up Prough had dug his dogs into the rubber. In the meantime McGaffigan had curved third and was slyly loping home, almost within touching distance of Prough. Mitch had his back turned and did not see Marty, nor did the bewildered pitcher get any warning from Smith, Edington or De Vormer. Some of the spectators gave the alarm. Then Mitchell swung around suddenly and, seeing he couldn't nail McGaffigan, tossed the ball to Edington, thus disposing of Orr. The grand stand had a big laugh over the play and ripples of murmurs continued for some moments.

Byron Houck was at the helm for Essick and did fairly well for five innings, but the Senators fell upon him in the sixth and nicked him for a quartet of hits, scoring two runs. Smallwood was then sent in, but pitched to only three men, each of whom pasted him for a single. Then Mitchell was sent in and got his.

BIFF PROUGH.

Prough, who slanted 'em for the Yippers, got by for two innings unscathed, but in the third and fourth cantos he was treated harshly. The Bengals got one in the third and swung over three in the fourth, as follows: Edington was an easy out, McGaffigan to Mollwitz. Long elevated one toward Kopp, which that worthy misjudged, the ball slipping through his raised left hand and cavorting to the scoreboard. Tommy slithered around to third. High darted a scorcher to left for one base, tallying Long, and a moment later stole second. Smith smashed one to left for a single, sending Hughy home. De Vormer was out on a high foul to Mollwitz. Houck bolted one to right, scoring Smith, and Johnny Mitchell ended the onslaught by shooting a hot liner to Orr.

It looked very much as if Prough was done for then and there, but when his comrades took the lead in the seventh he pulled himself together and heaved airtight ball. The reason for this is that the tall heaver is essentially a front runner. While in front he has all the brilliancy of action of Man o' War and it takes a mighty good bunch of ball players to catch him.

Buddy Ryan had on his batting clothes and proved to be a tower of strength to his team. Every time he came to bat he was given a great greeting.

The game was peculiar from the fact that in the early part of it the visitors appeared as if they were hopelessly outclassed, and by the time the fifth inning had crawled around most of the fans began to show a wearisome stretch, usually premonitory indications of a dull, one-sided game. Then in the sixth and seventh frames the worm turned and the Tigers began to look as helpless as did the Yippers in the early sessions. Babe Borton was absent from the line-up, Stumpy Edington holding down the first sack. Tommy Long took care of the right pasture. The score:

SACRAMENTO.	A.B.	R.	H.	O.	A.	VERNON.	A.B.	R.	H.	O.	A.
McG'an,2b	5	1	1	0	3	J.Mch'll,ss	4	1	0	0	4
Kopp,lf	5	1	2	2	0	C'ourse,cf	4	0	0	2	0
Orr,ss	3	2	2	2	3	Fisher,2b	4	0	1	3	3
Compton,cf	3	0	2	3	0	Edt'on,1b	4	0	2	9	0
M'lw'tz,1b	3	1	0	15	0	Long,rf	4	1	1	0	1
Ryan,rf	0	1	0	2	0	High,lf	4	1	1	2	0
Glover,3b	3	0	1	0	2	Smith,3b	4	1	2	1	2
Schang,c	2	0	2	3	0	De V'nor,c	3	1	1	5	2
Prough,p	4	1	1	0	1	Houck,p	2	0	2	1	0
						K'llwood,p	0	0	0	0	0
						W.M'hell,p	1	0	0	0	1
Totals	33	7	14	27	10	Totals	33	4	7	27	13

SCORE BY INNINGS.

	1	2	3	4	5	6	7	8	9	
Sacramento	0	0	0	1	0	2	2	1	1	—7
Base hits	1	1	0	2	0	2	3	2	3	—14
Vernon	0	0	1	0	0	0	3	0	0	—4
Base hits	0	0	2	4	1	0	0	0	0	—7

SUMMARY.

Errors—Orr, Edington. Three-base hits—De Vormer, Long, Kopp. Two-base hits—Ryan, 2. Stolen base—High. Sacrifice hits—Compton, 2; Mollwitz, Orr, J. Mitchell, Grover. Struck out—By Prough, 3; by Houck, 2; by W. Mitchell, 1. Bases on balls—Off Houck, 2; off W. Mitchell, 1. Runs responsible for—Prough, 4; Houck, 3; Smallwood, 2; W. Mitchell, 2. Right hits, 3 runs, 21 at bat, off Houck in 6 2-3 innings; 5 hits, 2 runs, 3 at bat, off Smallwood in 1-3 of an inning. Charge defeat to Smallwood. Double play—Ryan to Mollwitz. Time of game—1h. 55m. Umpires—Haines and Hudson.

MAJOR LEAGUE RESULTS.

NATIONAL LEAGUE.

PIRATES DOWN BRAVES.

[BY A. P. NIGHT WIRE.]

BOSTON, Aug. 3.—Pittsburg defeated Boston 3 to 2 today, taking advantage of McQuillan's wildness in the second, when a pass to Caton forced Cutshaw in and Grimm scored on Bigbee's sacrifice fly. The score:

PITTSBURG.	AB	R	H	O	A
Rigler, rf	3	0	1	4	0
Carey, cf	4	0	1	2	0
Fewster, rf	4	1	2	0	0
Whitted, 3b	4	0	0	2	1
Cutshaw, 2b	4	1	2	1	6
Grimm, 1b	4	1	1	12	0
Caton, ss	3	0	0	2	4
Bradley, c	3	0	0	7	1
Fooler, p	3	0	1	1	5
Totals	31	3	6	27	17

BOSTON.	AB	R	H	O	A
Powell, cf	4	1	1	1	0
Maisel, ss	4	0	0	1	4
Mann, rf	3	0	0	2	0
Ezzell, lf	3	0	0	1	0
Tyler, 1b	3	0	0	9	1
Ruether, 2b	4	0	0	1	4
Scott, 3b	3	0	1	1	2
McQuillan, p	2	0	0	0	1
Cheney, p	1	0	0	0	0
Scott, p	0	0	0	0	0
Perkins, p	1	0	1	0	0
Dugey xx	0	1	0	0	0
Totals	35	2	3	27	12

x—Batted for McQuillan in seventh.
xx—Batted for Scott in ninth.
xxx—Ran for Perkins in ninth.

SCORE BY INNINGS.

	1	2	3	4	5	6	7	8	9
Pittsburg	0	0	0	0	0	0	0	0	3
Boston	0	0	0	0	0	0	0	0	2

SUMMARY.

Errors—Cutshaw, Bradley, Ford. Two-base hit—Southworth. Three-base hits—Maranville, 2; Mann. Bases on balls—Off Fooler, 3; off McQuillan, 3. Innings pitched—By McQuillan, 7; by Scott, 2. Struck out—By McQuillan, 1; by Scott, 2. Losing pitcher—McQuillan.

ROBINS PUNCH HARD.

[BY A. P. NIGHT WIRE.]

BROOKLYN, Aug. 3.—Brooklyn hammered three St. Louis pitchers today and won 10 to 4. The score:

ST. LOUIS.	AB	R	H	O	A
Smith, rf	4	0	1	1	0
Jacobs, lf	5	0	1	4	0
Stock, 3b	5	0	1	2	3
Powell, 2b	5	0	2	0	0
McHenry, p	0	0	0	0	0
Hollocher, ss	4	0	2	0	4
Severeid, c	4	0	2	6	0
Lavan, cf	4	0	1	2	0
Doak, 1b	4	0	1	11	0
Dilhoefer, c	1	0	1	4	1
Elliott, x	1	0	0	0	0
Cadore, p	0	0	0	0	0
Mamaux, p	0	0	0	0	0
Sherdel, p	0	0	0	0	0
Konetchy, xx	1	0	0	0	0
Totals	38	4	12	24	11

BROOKLYN.	AB	R	H	O	A
Olson, ss	4	1	1	2	3
J'nston, 2b	5	2	2	2	3
Griffith, rf	5	0	0	1	0
Neis, rf	1	0	0	0	0
Myers, lf	4	1	1	1	0
Wheat, lf	1	0	0	0	0
Grimes, p	0	0	0	0	0
Krueger, c	3	2	2	3	0
Kilduff, 3b	4	1	1	1	2
Miller, p	1	0	0	0	1
Elliott, c	2	1	1	4	1
Cadore, p	0	0	0	0	0
Mamaux, p	3	1	1	0	0
Totals	34	10	10	14	27

x—Ran for McCarty in seventh.
xx—Batted for Mamaux in seventh.
xxx—Batted for North in ninth.

SCORE BY INNINGS.

	1	2	3	4	5	6	7	8	9	10
St. Louis	0	0	0	0	0	0	0	0	4	0—4
Brooklyn	0	0	0	0	0	0	0	0	3	x—10

SUMMARY.

Errors—Jacobs, McHenry, Lavan, Haines, Olson, Johnston. Two-base hit—Haines, Wheat, Konetchy, Home run—Elliott. Stolen bases—Smith, Johnston. Double plays—Cadore to Konetchy; Johnston to Konetchy. Bases on balls—Off Haines, 1; off Mogridge, 1; off Cadore, 2. Innings pitched—By Haines, 6; by May, 1 1-3; by North, 2-3; by Cadore, 6 1-3; by Mamaux, 2 2-3. Struck out—By Haines, 1; by Cadore, 3. Winning pitcher—Cadore. Losing pitcher—Haines.

TERRY'S HIT DOES IT.

[BY A. P. NIGHT WIRE.]

PHILADELPHIA, Aug. 3.—Hits by Flack, Terry and Paskert won a ten-inning game for Chicago today. The score:

CHICAGO.	AB	R	H	O	A
Flack, rf	4	1	1	4	0
Herzog, 2b	5	0	1	4	5
Terry, ss	5	1	1	1	8
Merkle, 1b	4	0	1	15	1
Paskert, cf	5	0	2	1	0
Deal, 3b	5	0	0	1	1
Fillingim, p	1	0	0	0	0
Killefer, c	4	0	0	6	0
Alexander, p	1	1	0	0	1
Totals	38	3	6	32	16

PHILADELPHIA.	AB	R	H	O	A
Pfeffer, 1b	5	0	0	16	0
Billings, 2b	5	0	1	4	4
Stengel, rf	5	0	1	1	1
Williams, cf	5	1	2	2	0
Wenzel, lf	4	0	0	2	1
Fletcher, ss	5	0	1	3	4
Wilson, 3b	4	0	0	1	2
Wheat, c	4	0	2	9	1
Rixey, p	4	0	2	0	0
Totals	37	1	9	20	17

	1	2	3	4	5	6	7	8	9	10	11
Chicago	0	0	0	0	0	0	0	0	0	3	0—3
Philadelphia	0	0	0	0	0	0	0	0	0	0	1—1

SUMMARY.

Two-base hits—Merkle, Herzog, Wheat, Williams. Three-base hit—Stengel. Home run—Williams. Double play—Terry to Herzog to Merkle. Bases on balls—Off Alexander, 3; off Rixey, 3. Struck out—By Alexander, 5; by Rixey, 2.

GIANTS WALLOP REDS.

[BY A. P. NIGHT WIRE.]

NEW YORK, Aug. 3.—New York batted three Cincinnati pitchers for sixteen hits today and won 11 to 1. The score:

CINCINNATI.	AB	R	H	O	A
Groh, 3b	5	0	0	0	3
Crane, 3b	1	0	0	0	0
Roth, 2b	4	0	2	1	2
Daubert, 1b	4	0	2	12	0
Rousch, cf	4	0	2	0	0
Duncan, lf	4	1	1	3	0
Kopf, ss	2	0	0	2	3
Neale, rf	4	0	0	1	0
Wingo, c	1	0	1	0	0
Rat'den, x	1	0	0	0	0
Eller, p	0	0	0	0	0
Ring, p	1	0	0	0	1
Ro'ts, p	0	0	0	0	0
Toney, p	0	0	0	0	0
Totals	31	1	6	24	7

NEW YORK.	AB	R	H	O	A
Burns, lf	4	2	1	4	0
Bancroft, ss	5	1	2	1	1
Grimes, 2b	5	0	0	0	1
Young, rf	4	3	1	1	0
Frisch, 3b	4	0	1	0	4
Kelly, 1b	5	0	2	12	0
Spencer, cf	4	1	1	3	0
King, c	4	0	0	6	0
Doyle, 2b	3	1	2	2	3
Ryan, 2b, ss	1	1	1	1	1
Smith, p	2	1	0	0	2
Gonzales, c	1	0	1	1	0
Jones, p	0	0	0	0	0
Totals	39	11	16	27	14

x—Batted for Ring in 6th.

SCORE BY INNINGS.

	1	2	3	4	5	6	7	8	9
Cincinnati	0	0	0	0	0	0	0	0	1
New York	0	0	0	1	2	0	7	0	x—11

SUMMARY.

Errors—Kopf, Neale, Grimes, Spencer. Two-base hits—Doyle, Burns. Three-base hit—Young. Home run—Young. Innings pitched—By Eller, 5; by Ring, 3; by Fisher, 1. Double plays—Fisher to Doyle to Kelly; Kopf to Daubert. Bases on balls—Off Eller, 1; off Ring, 2; off Fisher, 2; off Toney, 2. Struck out—By Fisher, 4. Losing pitcher—Eller.

SUDS BEAT SEALS WITH TIMELY HITS.

[BY A. P. NIGHT WIRE.]

SEATTLE, Aug. 3.—Timely hitting gave Seattle a 3 to 2 victory over San Francisco in ten innings today. Seattle led with two runs to the sixth inning, when San Francisco tied the score. In the tenth Murphy, first up, singled, Stumpf sacrificed, Adams fanned and Siebold's single scored Murphy. The score:

SAN FRANCISCO.	AB	R	H	O	A
Schulz, lf	2	1	1	1	0
Walter, cf	4	0	0	1	0
Tyrrell, rf	4	0	1	0	0
Agnew, c	4	0	2	7	0
Walsh, 2b	3	0	0	4	1
O'Neill, 1b	4	0	1	10	1
Kamm, 3b	4	0	1	2	5
Couch, p	4	0	1	1	2
Totals	33	1	5	26	10

SEATTLE.	AB	R	H	O	A
Cru'ham, lf	4	0	0	2	0
Mid'ton, rf	4	0	0	1	0
Bohne, 2b	3	0	0	3	4
Eldred, cf	3	0	0	2	0
Ken'by, 3b	4	0	1	2	1
Murphy, ss	3	1	1	1	3
Stumpf, 1b	3	0	1	9	0
Adams, c	3	1	1	4	1
Seibold, p	4	0	1	1	2
Totals	31	3	7	30	13

Two out when winning run scored.

SCORE BY INNINGS.

	1	2	3	4	5	6	7	8	9	10
San Francisco	0	0	0	0	0	0	0	0	0	1—2
Seattle	0	0	0	0	0	2	0	0	0	1—3

SUMMARY.

Two-base hits—Kenworthy, Fitzgerald, Couch. Three-base hit—Cunningham. Sacrifice hits—Adams, Kamm. Bases on balls—Off Seibold, 3; off Couch, 3. Struck out—By Seibold, 5; by Couch, 3. Double play—O'Connell to Cheney. Runs responsible for—Seibold, 2; Couch, 3.

BOSTON TRIMS CHICAGO.

[BY A. P. NIGHT WIRE.]

ST. PAUL (Minn.) Aug. 3.—Smith struck out thirteen men, was light in the pinches, Boston winning from Chicago, 6 to 4, while ten errors aided Detroit in walloping Cincinnati, 16 to 3, in the printers' national baseball tournament today and Okrie, and Boston won 3 to 1. The score:

DOSTON.	AB	R	H	O	A
Vitt, 3b	3	0	1	1	5
Foster, 2b	4	0	0	0	4
Menosky, lf	4	1	2	2	0
Hooper, rf	4	1	2	2	0
Schang, c	3	0	1	2	3
McInnis, 1b	3	1	0	16	0
Scott, ss	4	0	2	2	5
Bailey, cf	3	0	0	2	0
Pennock, p	4	0	1	1	3
Totals	34	3	10	27	20

DETROIT.	AB	R	H	O	A
Young, 2b	4	0	0	3	4
Bush, ss	4	0	0	1	2
Cobb, cf	4	0	1	2	0
Veach, lf	3	1	2	2	0
Ellman, 1b	3	0	1	10	0
Pratt, rf	3	0	2	3	0
Heilmann, 3b	3	0	1	1	2
Bassler, c	3	0	0	5	0
Dauss, p	3	0	0	0	3
Totals	30	1	6	27	12

x—Batted for Mannion in eighth.
xx—Batted for Ayers in eighth.

SCORE BY INNINGS.

	1	2	3	4	5	6	7	8	9
Boston	0	0	0	0	0	0	0	0	3
Detroit	0	0	0	0	0	0	0	0	1

SUMMARY.

Errors—Veach, Ayers. Two-base hits—Scott, Hooper. Three-base hits—Scott, Veach, 2. Double plays—Bush to Young to Heilman; Young to Bush to Heilman; Hale to Young. Bases on balls—Off Ayers, 1. Innings pitched—By Ayers, 8; by Okrie, 1. Struck out—By Ayers, 5; by Pennock, 2. Losing pitcher—Ayers.

LEVERENZ PITCHES THREE-HIT COMBAT.

[BY A. P. NIGHT WIRE.]

SAN FRANCISCO, Aug. 3.—Leverenz allowed only three hits today, so Salt Lake shut out Oakland, 4 to 0. Two of these hits were by Willie. Leverenz opened the scoring in the third inning on Sheely's single to left and Rumler stole home. Score:

SALT LAKE.	AB	R	H	O	A
Johnson, ss	5	0	2	3	6
Sands, 2b	3	1	0	2	3
Rumler, cf	3	2	1	2	0
Sheely, 1b	4	0	2	10	1
Milligan, 3b	4	0	1	1	2
Purtell, rf	4	0	0	2	0
Hood, lf	3	0	0	3	0
Huber, c	4	0	0	4	2
Leverenz, p	4	1	1	0	2
Totals	31	4	6	27	17

OAKLAND.	AB	R	H	O	A
Willie, rf	4	0	2	0	0
Fisher, ss	2	0	0	2	0
Cooper, cf	2	0	0	2	0
Miller, lf	4	0	0	2	0
Knight, 2b	4	0	0	4	0
Gaston, 1b	4	0	0	12	0
A. Arlett, 3b	2	0	1	4	2
Mitze, c	4	0	0	4	0
Hilling, p	2	0	0	0	2
Lane, x	1	0	0	0	0
Kremer, p	0	0	0	0	0
Totals	35	0	3	27	14

x—Batted for Holling in eighth.

SCORE BY INNINGS.

	1	2	3	4	5	6	7	8	9
Salt Lake	0	0	0	1	0	0	0	3	0—4
Oakland	0	0	0	0	0	0	0	0	0—0

SUMMARY.

Error—Hitze. Stolen bases—Sheely, Miller. Two-base hit—Sheely. Sacrifice hits—Cooper, Brubaker, A. Arlett. Bases on balls—Off Leverenz, 4; off Holling, 4. Struck out—By Leverenz, 4; by Holling, 4; by Kremer, 1. Hit by pitcher—Mulligan. Double plays—Johnson to Sheely; A. Arlett to Brubaker to Gaston; Brier to Sheely to Sands. Runs responsible for—Holling, 3. Innings pitched—By Holling, 6; runs, 4; hits, 8; at bat, 30. Umpires—Casey and Toman.

DUCKS WIN HURLING DUEL FROM SERAPHS.

[BY A. P. NIGHT WIRE.]

PORTLAND (Or.) Aug. 3.—Portland won from Los Angeles, 3 to 2, in a pitching duel between Sutherland and Aldridge. Portland tied the game in the seventh when Schaller tripled and scored on Cox's single. Aldridge let in Cox with the winning run by throwing wild. Score:

LOS ANGELES.	AB	R	H	O	A
Killefer, cf	4	1	3	6	0
Zeider, 2b	4	1	1	2	6
McD'ld, 3b	4	0	1	1	4
Crawford, rf	4	0	1	1	0
Lazan, c	4	0	1	4	1
K. O'Connell, 2b	1	0	0	2	2
McAuley, ss	4	0	0	2	3
Ellis, lf	4	0	0	1	0
Aldridge, p	3	0	1	0	3
Bassler, x	1	0	0	0	0
Totals	34	2	8	24	19

PORTLAND.	AB	R	H	O	A
Siglin, 2b	4	1	1	1	6
Wh'n'k, 3b	4	0	0	2	4
Maisel, cf	4	0	1	2	0
Mitze, 1b	4	0	3	12	0
Schaller, lf	4	1	1	1	0
Cox, rf	3	1	1	3	0
Koehler, c	3	0	0	1	1
Fr'nquist, ss	3	0	0	2	2
Sutherland, p	3	0	0	0	2
Totals	32	3	7	24	15

x—Batted for Aldridge in ninth.

SCORE BY INNINGS.

	1	2	3	4	5	6	7	8	9
Los Angeles	1	0	0	0	0	0	0	0	1—2
Portland	0	0	0	0	0	1	0	2	0—3

SUMMARY.

Errors—Ellis, Aldridge, Bliss, Sprunger. Stolen bases—Killefer, Zeider, 2; Sprunger. Two-base hits—Killefer, Crawford, Lazan, Siglin, McDonald, Worterell. Three-base hit—Schaller. Bases on balls—Off Sutherland, 2; off Aldridge, 1. Struck out—By Sutherland, 1; by Aldridge, 4. Runs responsible for—Sutherland, 1; Aldridge, 2. Double plays—K. Crandall to McAuley to Zeider, 2.

START WAR ON GAMBLING.

(Continued from First Page.)

cisco club, and others, including myself, again urged him to give the full facts and information relative to this game. But the information was refused.

ENDS CONNECTION.

"I am sorry that these circumstances have aroused suspicions, which, whether true or untrue, make it imperative to end Mr. Maggart's connection with the Salt Lake club. I have, therefore, unconditionally released him."

Today's moves were not the first taken this year by Pacific Coast League officials in connection with gambling charges. Early in the season two San Francisco pitchers, Tom Seaton and "Casey" Smith were released when it was charged they gambled on the games.

Chase, who was ordered barred from the grounds, is at present residing in Los Angeles and playing Sunday baseball with the San Jose club of the Mission League.

NEALON BARS CHASE.

President Nealon of the Mission Baseball League today ordered Hal Chase of the San Jose club barred from participation in all games of the league, saying, "Whatever interest he may have in the San Jose club must be forfeited."

The text of the statement by President James J. Nealon of the Mission League follows, in part:

"Hal Chase of the San Jose club is barred from further participation in games of the Mission League. I have a report from William H. McCarthy of the Pacific Coast League in which he sets forth the charges of Charles A. Baum, Salt Lake pitcher, in which Chase approached him with a proposition to make some easy money provided he was given 'the edge' on games in which Baum took part. The action of the Coast League directors in barring Chase admission to all Coast League games is sufficient proof to me that Chase is not a fit player for the Mission League.

"I have been active in semi-pro baseball for the last twenty years and am heartily in accord with the methods of the Pacific Coast League in attempting to stamp out the gambling evil. The Mission League wants the friendship and co-operation of the Coast League and we stand ready to keep Chase and his element from infesting our parks.

"JAMES NEALON,
"President, Mission League."

LEE PHILLIPS NABS TWO BIG MARLINS.

[SPECIAL CORRESPONDENCE.]

AVALON, Aug. 3. — Two marlin and a tuna comprised a day's catch for Lee Phillips of Los Angeles Some 440 pounds of fish. Marlin number one weighed 223 pounds, the second 157, and the blue fin, sixty-two.

August has opened auspiciously for sportsmen in bringing in 100-pound game fish. Yesterday President J. A. Coxe of the Tuna Club led off with a 114 1-4-pound tuna followed by H. C. Keefe with a 113-pounder. A. W. Hooper then set the pace with a 121 1-4-pound blue fin.

To date the official tuna club records show 462 tuna, three broadbill and four marlin swordfish caught by sportsmen for the season. Word received from the Atlantic Tuna Club at Bock Isle gave as the number of tuna caught to date, fourteen and two swordfish. In the West even fishermen's luck seems to get a broader smile from fickle Game Fortune.

MAHONEY AFTER WHITE.

[EXCLUSIVE DISPATCH.]

CHICAGO, Aug. 3.—Tommy Walsh is around town trying to "smoke out" Charlie White. The impresario who teams it with Nate Lewis as a member of "boxing enterprises," says the promoters at East Chicago need not look any further than their own doorsteps, when it comes to finding an opponent for the local lightweight. "We have Eddie Mahoney, the Pacific Coast lightweight champion here in training," says Walsh, "and he is ripe and ready to take on Mr. White."

Smoke? TRY a Tampa Tokens ONCE! —[Advertisement.

METAL PLANE WASHED OUT; OTHERS CONTINUE.

EDDIE RICKENBACKER JOLTED WHEN SHIP HEADS IN-TO A HOUSE.

[BY A. P. NIGHT WIRE.]

OMAHA (Neb.) Aug. 3.—Plane No. 3 of the all metal mail aerial trail-blazing monoplane squadron on its way from New York to San Francisco, piloted by Capt. H. E. Hartney, and carrying Eddie Rickenbacker, Ernest Buehl, mechanician, and T. J. O'Brien of Omaha as passengers, crashed into a house while endeavoring to make a getaway from Ak-Sar-Ben Field at 10:10 o'clock this morning and fell to the ground. Aside from a severe shaking up, all the members of the party escaped injury. The plane was completely wrecked.

The plane piloted by Capt. Hartney was the last of the three planes to leave Ak-Sar-Ben Field, after having spent two days in Omaha.

Two other planes which left this morning continued their way westward after the accident.

CHEYENNE (Wyo.) Aug. 3.—The two all metal airplanes blazing a trail for an aerial route from New York to San Francisco arrived at Wales Field, Fort Russell, near here, tonight, one at 4:05 and the other 4:10 o'clock. They stopped at North Platte, Neb., en route from Omaha, and will remain here for the night.

BIG LEAGUE GOLFERS ARRIVE IN CHICAGO.

[BY A. P. NIGHT WIRE.]

CHICAGO, Aug. 3.—Golf experts began arriving early today for the beginning of the western open championship at Olympia fields tomorrow. Eighty-eight players, including seven amateurs, have entered.

A crowd of local enthusiasts turned out to get a view of Jim Barnes, present title holder.

Walter Hagen, national and metropolitan champion, attracted most attention.

BIG ENTRY LIST IN GOLF TOURNAM

[BY A. P. NIGHT WIRE.]

CHICAGO, Aug. 3.—With 100 entries, including several amateurs, the western golf tournament which starts tomorrow, and extends through Thursday, is expected to bring forth some record breaking play. A score of 300 for the entries spent today by trying the courses at the Olympia fields club, where the tournament is being staged, and several good scores turned in.

The tournament will be played on two 18-hole courses, giving the same effect as one 36-hole course, something new in tournaments.

HUNDRED PERCENTER PICK TWO DELEGA

Charles H. Coffey and Chas. Rohe, president and attorney of the 100 Per Cent Club, were both running elected as the Los Angeles delegates to the first annual convention of 100 Per Cent Clubs, which will be held at San Francisco from the 23rd to the 28th inst. They will attend from Seattle, Portland, San Jose, San Francisco, Vancouver, B. C., and from here. The principal subject to be discussed at the convention will be the development of the Pacific Coast as a factor in world trade.

WE CLOSE SATURDAYS AT ONE DURING JULY AND AUGUST.

LET EVERY MAN JUDGE FOR HIMSELF

LET HIM POST HIMSELF ON THE CLOTHING SITUATION AND SUIT PRICES FOR FALL. THEN, LET HIM COME IN AND INSPECT THESE.

FASHION PARK KUPPENHEIMER AND OTHER HIGH GRADE MAKES OF MEN'S SUITS

$50 AND $60

NOT ONLY WILL THEIR INTRINSIC VALUES INSTANTLY APPEAL TO HIS BETTER JUDGMENT, BUT HE WILL HAVE A KEENER APPRECIATION OF OUR ABILITY TO PROVIDE CLOTHING VALUES SUCH AS HAS NOT BEEN OUR PRIVILEGE IN SEVERAL YEARS.

"Desmond's" SPRING NEAR SIXTH

FREE!

with every Vacuum Cup Tire—a "Ton Tested" Tube

Effective today, and continuing throughout the month of August, your local dealer is authorized to give you, with each Vacuum Cup Cord or Fabric Tire purchased,

One Pennsylvania "Ton Tested" Tube of corresponding size, absolutely free of charge!

You not only save the substantial amount ordinarily paid for tubes, but you also save on the casings. For Vacuum Cup Tires, at prevailing prices — *standardized net* and uniform throughout the United States—cost less than other makes of equal quality.

If you cannot secure prompt service from your regular dealer, send direct to Factory at Jeannette, Pa., and your order will be filled through nearest dealer or Factory Branch.

PENNSYLVANIA RUBBER COMPANY of AMERICA
Jeannette, Pennsylvania

SAVED

Vacuum Cup Cord Tires		Pennsylvania Auto Tube "Ton Tested" (Extra Heavy Cord Type)	
36 x 6	$108.40	36 x 6	$17.75
35 x 5	80.35	35 x 5	10.65
34 x 4½	64.65	34 x 4½	8.75
33 x 4	56.00	33 x 4	6.90

(Other sizes at proportionate figures)

Pennsylvania Vacuum Cup Tires		Pennsylvania Auto Tube "Ton Tested" (Regular)	
37 x 5	$74.60	37 x 5	$8.85
36 x 4½	58.20	36 x 4½	7.30
34 x 4	40.85	34 x 4	5.65
30 x 3½	23.70	30 x 3½	3.50

(Other sizes at proportionate figures)

WEDNESDAY MORNIN

VERNON BUGS

BY IVAN

Referee Harry Lee now knows just how it feels like to sit in Tommy McFarland's seat at the Vernon fight. He had to give decisions and have them stick, and all but fall on him when he handed it a punk one. For several months Lee and McFarland have been doing the heavy refereeing at Jack Doyle's arena. Lee in the ring and McFarland at the ringside. Last night they swapped places. Tommy Lee donned the night away in the ring and greeted the night today by trying on the same old lodge meeting suit, pulled his cap over his eyes, looked around and delivered the verdict at the end of each scrap.

All went well until it came to the semi-final. Georgie Spencer-Young Papke mill. This ended with Papke staging one of his customary ten-second flashes, after which brought the bugs to their feet, cheering wildly. Papke's flash looked good, as far as swinging his arms were concerned, but he wasn't hitting anything. His blows were seen missing off Spencer's arms, shoulders and

ORDER COLLECTION OF ESPIONAGE FINE.

HOW LEGALLY TO SUBTRACT FROM BOND MONEY IS NEW QUESTION.

Special Agent Connell of the Department of Justice was ordered yesterday to get busy and collect the $10,000 fine that was assessed against Mollie F. Kennedy, who was convicted with Dr. Frank T. Howenstine of violating the Espionage Act and sentenced by U. S. District Judge Bledsoe to eleven years in the Federal penitentiary and to pay the fine mentioned.

Following the conviction of the wife of Mrs. Kennedy appealed her case to the United States Circuit Court of Appeal. In the meantime she gave a bond of $45,000 and was allowed to go at liberty, her husband taking her to Stockton, where it is understood she now is. The Circuit Court has affirmed the judgment of the lower court and denied a motion for a rehearing of the case.

So there was then nothing for Mrs. Kennedy to do but surrender herself to the Federal authorities. But immediately pressure was brought to bear to have the woman pardoned. Later on President Wilson commuted the penitentiary sentence to three years in some insane asylum, but refused to wipe out the fine.

This fine stands as an offset to the money in the hands of the Federal court, but the question now is how the $10,000 can be subtracted from the head money. Lecompte Davis, attorney for Mrs. Kennedy, is trying to assist the special agents on the job in solving the riddle.

Mrs. Howenstine is still at the Federal penitentiary at McNeil Island, serving his ten-year sentence. There is a movement on foot to have his sentence commuted, so far without effect.

AT URBITA SPRINGS.

As a result of the success of the bathing girls' fashion revue that was staged at Redondo Beach last Sunday, a show of the same kind will be staged the coming Sunday at Urbita Springs Park. Special service will be furnished to the park by the Pacific Electric. The program also includes exhibition dancing and a concert by the San Bernardino Elks'

The
Brun
—the phonograp
all Records
THE most importan
a phonograph i
quality of that music
upon the tone of the
When you hear the B
be impressed with its
lence—particularly w
production. It is sm
low, pleasing.
Ask us to demonstrat
New Models
$150, $250, $
Initial Payment
to Suit Your Re
Liberty Bonds
Store Closes Saturdays at
LYON McKIN
737-741 SOU
Complete Home

BIG ENTRY LIST IN GOLF TOURNAMENT.

[BY A. P. NIGHT WIRE.]

CHICAGO, Aug. 3.—With nearly 100 entries, including several ...teurs, the western golf tournament, which starts tomorrow, and ...tends through Thursday, is ...pected to bring forth some ...breaking play. A score or more of the entries spent today in trying the courses at the Olympia fields club, where the tournament will be staged, and several good cards were turned in.

The tournament will be played on two 18-hole courses, giving the same effect as one 36-hole course, something new in tournaments.

HUNDRED PERCENTERS PICK TWO DELEGATES

Charles H. Coffey and Clifford A. Rohe, president and attorney for the 100 Per Cent Club, were last evening elected as the Los Angeles delegates to the first annual convention of 100 Per Cent Clubs, which is to be held at San Francisco from the 23rd to the 26th insts. Delegates will attend from Seattle, Portland, San Jose, San Francisco, Vancouver, B. C., and from here. The principal subject to be discussed at the convention will be the development of the Pacific Coast as a factor in world trade.

VERNON BUGS PAN REFEREE

BY IVAN L. OVANERVE.

Harry Lee now knows ...s like to sit in Tommy ...seat at the Vernon fight ...decisions and have the ...hat fall on him when he ...one. For several months ...and have been doing ...refereeing at Jack Doyle's ... Lee in the ring and Mc... the ringside. Last night ... places. Tommy ... night away in the ring. ... his lodge meeting suit, ... cap over his eyes, looked ... delivered the verdict at the ... scrap.

... well until it came to the ...pencer-Young Papke mill. ... with Papke staging one ...customary ten-second flashes, ... the bugs to their feet ... Papke's flash looked ... as swinging his arms ...med, but he wasn't hitting. His blows were ... Spencer's arms, shoulders and gloves. When Lee switched on two green lights, signifying a draw, the place caved in. The bugs forgot that for four rounds Spencer had been the aggressor. They panned Mr. Lee till the rafters shook. They intimated to that party that his decision stunk. One gink hurdled a straw hat at him, others flung their loose change. It was five minutes before the hubbub subsided.

Bert Colima won the main event, taming a wild cat in the process, the same being Kid Palmer from Arizona. Colima had it all the way. His long left worked havoc with the Kid's face.

In the semi-windup Sammy Good fought knowingly against Sailor Buzzaw Burrows, and licked him thoroughly.

The other bouts resulted as follows: Al Biddle won the decision from Jack Sparr; Goat Lavin won from Victor Alexander, as did Gene Watson from Willie Hacker; Kid Mexico beat Mike Doll in four rounds.

CARPENTIER SHOWS FORM.

(Continued from First Page.)

in timing blows in his defensive work. Parts of his defensive work were very good and others very bad. The good was in his being able to pull away from dangerous swings and in getting away on his feet. The bad was the usual fault of most all present-day boxers, of covering up with the gloves when in danger.

He did no slipping of the head (such as most of the oldtimers had down to a science) to avoid straight leads at the head. It was the usual lean forward with both hands over the face to protect himself.

Neither did he use many counter blows, but his lack of real offensive work will explain this.

BODY PUNCHING.

His body punching only showed at all at close infighting. Then he showed plenty of speed and seemed to have the punch to back up this work.

He did not show any of that clean-cut "stand off and lead at the body and get away" stuff. Many a contest has been won by clean body hitting.

He also had the very bad habit of the present-day boxers (that of leading at the head with the right hand.) This is a trick that old-timers would always warn the beginner about doing. Never lead at the head with the right hand first. Use it for counters, unless the left-hand has struck out first.

Carpentier may be onto this, and depends upon his speed to get away with it. But in any case, it appears to me to be the worst kind of judgment as it is never worth the chances taken.

His leading with either of his hands did not impress me greatly. Both of his hands were held too low when started, making it impossible to get as much weight behind the punches, as if held and started higher.

He did a few neat sidesteps, but each was at the wrong time. Still it convinced me he could use this manner of getting away and out of a corner if the occasion required. There can be no question as to his hitting ability. He has proved that on several occasions.

So taking him as a whole, I would class him as the best man in France and England today, but about a good second-class light-heavyweight of this country twenty years ago. I cannot concede him the equal of Joe Choynsky, Kid McCoy, Tommy Ryan, Dan Creedan, Bob Fitzsimmons, Old Jack Dempsey, Charlie Mitchell and many others of those days, notwithstanding all the boosting and advertising he may get. All of those old timers knew and did things according to the art of defense and not as today. Today it has developed into offensive work without much of a defense of any kind.

FOR AND AGAINST.

Now as to his chances with Jack Dempsey, I believe, while he has several very good things in his favor to win, he has too many against him.

About all I could see of Carpentier is to place him as a flashy boxer.

There appeared nothing sensational about his work. He has speed, good footwork, but lacks that deliberateness of purpose of Fitzsimmons, Jim Jeffries, Jim Corbett, Charlie Mitchell and scores of old timers who went about their work to start it right and finish it right. The flashy fellow may blow up at any minute.

RODEO TO BE STOCK SHOW ATTRACTION.

Live-Stock Men Plan Big Feature for Exposition Here Next October.

One of the largest rodeos ever staged in the West will feature the amusement attractions of the third annual Live-Stock Show, October 2-10, it was decided yesterday at a meeting of the directors of the Live-Stock Association called to discuss the amusement features. The meeting was held at the Chamber of Commerce. A resolution was passed substituting the rodeo for the harness races which were held at the shows of 1919 and 1918. This action was taken because it will include many more attractions for the public than the races. The rodeo as well as the show will be staged at Exposition Park.

Other amusement features which were definitely decided upon were horse, dog, poultry show and pet stock shows.

The premium list will be ready for publication in a few days. It was stated that there will be in the neighborhood of $55,000 given out in prizes. Plans for the staging of the show under the management of C. R. Thomas, have progressed rapidly, seventeen of the new buildings at Exposition Park being completed.

BEACH FOR CHILDREN.

Inmates of Nursery Given Long Outing by Retail Druggists.

Through the interest taken in the King's Daughters Day Nursery by the Los Angeles and Southern California Retail Druggists' Association, the fifty-eight children of the nursery will leave today for a three weeks' outing at the cottage at Manhattan Beach owned by the nursery.

The Retail Druggists' Association raised enough money to cover all expenses for the three weeks' period by donations from its members. The movement was headed by T. W. Jones, secretary. The children will leave at 9 a.m. on a special car provided by the Pacific Electric company.

Eloper Freed Only to Face Term in East.

Clyde M. Spinning, alias Bissell, who eloped from Huntington Park with Elizabeth Magee, aged 13, and later was captured with the girl at San Jose, was discharged yesterday by Judge Willis on a charge of grand larceny of a $100 Liberty Bond, but the defendant did not gain his liberty.

He was taken back to Colorado by Deputy Sheriff Curtis of that State. Spinning was extradited to Colorado for having violated his parole from the State reformatory there, where he was serving a sentence after conviction on a burglary charge.

Spinning was accused here of stealing the Liberty Bond from Mrs. Constantine C. Magee, mother of the girl, after Mrs. Magee and her husband had befriended him.

ACTOR ARRESTED.

On a complaint sworn to by Miss Verne Nye, one of the Denishawn dancers, who lives at 1617 Park avenue, Elmer Dewey, a young moving picture actor, residing at the Christy Hotel, Hollywood, was arrested last night by Deputy Constable Stensland on Hollywood Boulevard on the charge that he had taken the dancer's automobile for a joy-ride without her permission. Dewey was held in the County Jail in default of $3000 bail.

JUBILEE OVER GAS.

Avalon Celebrates Completion of County Municipal Plant.

[SPECIAL CORRESPONDENCE.]

AVALON, Aug. 3.—Residents of Catalina Island and the 20,000 visitors who are now here joined in a celebration Monday night which included a serpentine along the water front, speeches, band music and torchlight illumination of the whole city.

The occasion for the celebration was the completion of the Avalon municipal gas plant which cost $90,000. Heretofore most of the cooking on the island has been done over gasoline stoves, and the installation of gas for cooking is expected to reduce fire insurance rates here.

The first breakfast cooked with gas on Catalina was that of Mayor Reyes of Avalon. Capt. A. B. Waddingham, Avalon's City Manager, purchased an immense supply of service pipe many months ago, and the work of connecting residences with the new mains is progressing rapidly.

MRS. M. B. LYSLE DIES.

Was Widow of Late Addison Lysle; Came Here Thirty Years Ago.

Word has been received here of the death on Monday of Mrs. Maria B. Lysle at the home of her daughter, Mrs. Thomas M. Dyer, at Easton, Pa. Mrs. Lysle was long a resident of Los Angeles, having come here more than thirty years ago with her husband, the late Addison Lysle, who was one of the early secretaries of the Mexican Petroleum Company.

Mrs. Lysle was born in Pittsburg and was 73 years of age. She was one of the members of the official board of the Southern California Home for the Aged and was actively interested in the W.C.T.U. and a member of the First United Presbyterian Church. She is survived by her daughter, Mrs. Dyer of Easton; a son, Capt. Wallace R. Lysle of 1409 South St. Andrews Place, Los Angeles, and two granddaughters, Misses Heloise and Marjorie Lysle, now of Long Beach, the children of her son, the late Addison Lysle, Jr., of Alhambra, who died about seven years ago. Capt. Lysle went east two weeks ago to be with his mother, and accompanied the body to Pittsburg, where funeral services will be held today.

...EX COLLECTION OF ESPIONAGE FINE.

...LEGALLY TO SUBTRACT IT ...EN BOND MONEY IS NEW QUESTION.

... Agent Connell of the De... of Justice was ordered yes... to get busy and collect the ... that was assessed against ... T. Kennedy, who was con... by Dr. Frank T. Howenstine ... the Espionage Act and ... by U. S. District Judge ... seven years in the Fed... and to pay the fine ...

... the conviction of the ... Kennedy appealed her case ... United States Circuit Court ... In the meantime she ... of $45,000 and was al... at liberty, her husband ... to Stockton, where it is ... she now is. The Circuit ... the judgment of the ... and denied a motion ... of the case. ... was then nothing for Mrs. ... to do but surrender herself ... authorities. But im... pressure was brought to ... the woman pardoned. ... President Wilson com... penitentiary sentence to ... in some insane asylum, ... to wipe out the fine. ... stands as an offset to the ... the hands of the Federal ... the question now is how ... can be subtracted from ... money. Lecompte Davis, ... for Mrs. Kennedy, is try... the special agents on ... solving the riddle. ... is still at the Fed... at McNeil Island, ... ten-year sentence. There ... on foot to have his ... commuted, so far without ...

... URBITA SPRINGS.

... of the success of the ... fashion revue that was ... Redondo Beach last Sun... of the same kind will be ... coming Sunday at Urbita ... Special service will ... to the park by the Pa... The program also ... exhibition dancing and a ... the San Bernardino Elks'

TO MAKE IT HARD FOR MARINE THIEVES.

PHILIPPINE VISITOR ALSO URGES DIRECT LINE TO MANILA FROM HERE.

A determined effort to prevent the stealing of merchandise shipped to South American countries will be made by the foreign trade department of the Chamber of Commerce as a result of a meeting yesterday of the Foreign Trade Committee to consider a number of complaints that have been made.

After discussion a committee of three, consisting of A. B. Boswell, representing the shippers; C. F. Bertz, representing the Latin-American consuls, and W. H. Woodruff, representing the marine insurance companies, was appointed to make a thorough investigation of the situation and report to the committee.

A feature of the meeting was the appearance of James J. Rafferty, commercial agent of the Bureau of Commerce and Industry of the Philippine Islands, who spoke on the possibilities of future trade with the Philippines. He declared that one of the needs of the hour is direct passenger service between Los Angeles and Manila, stating that Los Angeles is the Mecca of tourists from all parts of the world, many of whom wish to visit Manila.

MEANS MANY CHANGES.

Recommendation for Postoffice Rearrangement Goes to Inspector.

Postmaster Brown received word yesterday that the requisition forwarded to the Postoffice Department at Washington, having for its object the increase in the working facilities at the local postoffice and the introduction of better conditions for the benefit of the clerks and carriers, has been referred to Postoffice Inspector Cookson for a report.

The improvements contemplate the entire change of the present arrangements on the main floor of the postoffice, with the employees of the office moved to the Spring-street side and a lobby constructed through the middle of the ground floor. This arrangement will furnish an abundance of light and air and be a big improvement.

Master Mind of Smuggler Ring is Now in the Toils?

By the capture of "Big Jim" Crockett the local immigration authorities believe they have nabbed one of the recent prominent operators in the smuggling game along the Mexican border.

Crockett was for a long time one of the dealers at the Little Owl faro game, immigration authorities say, declaring that this was a mask for the smuggling of Chinese. They stated the gangsters were to receive $400 each or a total of $4000 for the lot of ten Chinese. Jack Metz, who is said to have furnished the automobiles for the trip, was to be paid $500 for making the trip and the payment of this money was secured by a mortgage on the truck used.

It is believed that the other defendants merely wanted a free ride to San Francisco, and were to be paid $25 or $50 each for such assistance as they might render en route. Albert Lucia and Arthur Smith, drivers of the machines, are ex-soldiers, and it is understood they will be witnesses in behalf of the government at the proper time.

D.K.E. MEMBERS MEET.

Hundred Hear of Thriving Condition of Fraternity.

Nearly 100 members of the Delta Kappa Epsilon fraternity attended the annual reunion dinner of the Southern California D.K.E. Association, held Monday night at the Athletic Club. Gurney E. Newlin presided at the dinner and meeting, at which the fraternity's war record was reviewed.

Announcement was made that property has been purchased at Berkeley for the construction of a new chapter house, and that the former Yale Club property in New York City has been purchased for general headquarters at a cost of more than $500,000. Forty-three chapters now own their houses, and the fraternity property has a combined value of about $2,000,000.

Among the Los Angeles members at the reunion were John B. Miller, John S. Cravens, S. M. Hasking, E. R. Maier, Harold Janss, Fred H. Bixby, Otis H. Booth, Garretson Dulin, Bradner W. Lee, Jr., R. P. Sherman, H. H. Braly and E. C. Bosbyshell.

INCORPORATIONS.

Standard Adjustment Company, incorporators T. D. Chenoweth, Fannie D. Colline, Martha L. Sirl, capital stock $1000, subscribed $300; Wharton James Productions, Inc., incorporators T. W. Chatburn, James Wharton Jones, Victor P. Showers, capital stock $200,000, subscribed $100; White Garage, Inc., incorporators Ray Millett, F. M. Woodward, J. G. Young, capital stock $100,000, subscribed $30; Gilchrist Estate Company, incorporators Meda M. Gilchrist, Malcolm M. Gilchrist, W. E. Simpson, capital stock $10,000, subscribed $3; A. L. Hart Productions, incorporators Alonzo L. Hart, Max Richman, John W. Martin, Clare W. Woolwine, H. L. Gisler, capital stock $50,000, subscribed $500.

The Brunswick

—the phonograph that plays all Records at their best

THE most important thing you buy in a phonograph is music; and the quality of that music depends largely upon the tone of the instrument.

When you hear the Brunswick you will be impressed with its all-around excellence—particularly with its musical reproduction. It is smooth, clear, mellow, pleasing.

Ask us to demonstrate the Brunswick.

New Models at $115, $150, $250, $285, $310

Initial Payment and Terms to Suit Your Requirements.

Liberty Bonds Accepted

Store Closes Saturdays at 1 P.M. During August

LYON McKINNEY SMITH CO

737-741 SOUTH HILL

Complete Home Furnishers

Pasadena Furniture Co. — Ten Floors in a Location That Enables Us to Sell for Less — Pasadena Furniture Co.

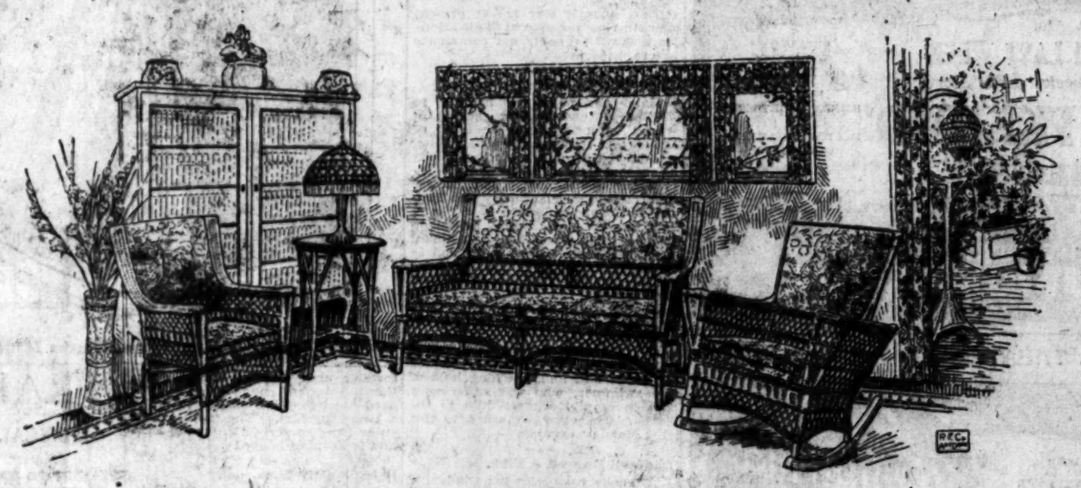

Special Clearance of Reed and Fiber Furniture

At a time when it is most needed comes this special clearance as an outstanding feature of the Midsummer Clearance.

Plans for the future make it imperative that every piece of reed and fiber furniture be disposed of quickly. As we devote an entire floor to this class of goods, it will be seen that drastic measures are necessary.

Therefore, we reduced the price on every piece of furniture in this large assortment to such an extent that many desirable articles are quoted at exactly HALF PRICE.

When you consider that our regular prices are on a cash basis and that we operate under a comparatively low overhead expense, you will at once realize that this is an opportunity seldom offered.

In the very nature of this event it is also apparent that quick action on your part will be necessary if you are to share to the utmost. Selections may be reserved for future delivery if desired. Deliveries made anywhere in Southern California. Here are a few examples of the savings.

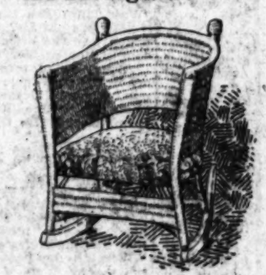

Fiber Arm Rockers, $25.25

A special lot of large comfortable arm rockers in the new frosted brown enamel with spring seats. Loose seat cushion and pad back in pretty cretonne. Special at **$25.25.**

Reed Breakfast Tables $38.65

Made of closely woven, natural reed with a 45-inch round top in oak. Graceful pedestal design. Priced at a considerable reduction in the clearance for **$38.65.**

Rockers or Chairs, $17.25

Fiber rockers or chairs in the artistic design pictured with comfortable spring seats in pretty cretonne. Enameled in a medium shade of brown that harmonizes nicely with other furniture. A big special at $17.25.

Fiber Rockers or Chairs, $15.95

Large, comfortable arm rockers or chairs of durable fiber, substantially constructed and nicely finished in ivory or brown enamel. Reduced to **$15.95.**

Reed Rockers or Chairs, $19.35

Large, comfortable arm rockers or chairs in the natural reed, of good quality and specially priced at **$19.35.**

The Mid-Summer Clearance

It will pay you to avail yourself of the remarkable opportunity afforded by this great sale. In point of quality, assortment and price it is one of the greatest we have ever held and we believe it to be the greatest value giving event Southern California has ever seen.

We say this because to offer at reduced prices the type of high-class merchandise put forth in this sale at a time when market conditions would seem to warrant a raising rather than a lowering of prices, is so unusual that it is almost incredible. Yet we have done exactly as we advertised to do—we have reduced the price on our entire furniture stock from one-fifth to one-half off.

As a result we are maintaining our million-dollar quota for the year at a time when business is usually quiet.

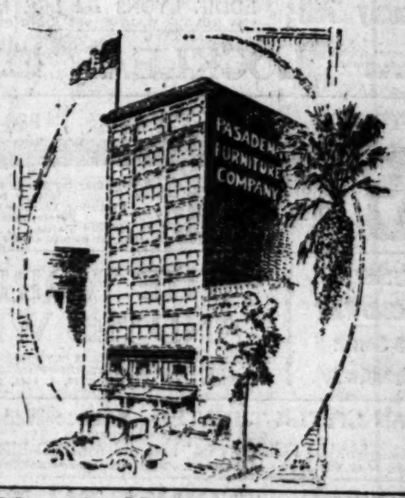

Located in Pasadena — Pasadena Furniture Co. — 83 to 91 N. Raymond Ave.

Theaters—Amusements—Entertainments

GRAUMAN'S MILLION DOLLAR THEATER—

CONCERT SUNDAY, 11 A.M. SEATS NOW SELLING

GRAUMANS MILLION DOLLAR THEATRE BROADWAY AT THIRD

SYMPHONY ORCHESTRA ARTHUR KAY, CONDUCTOR JESSE CRAWFORD AT THE ORGAN

1920'S MIGHTIEST PHOTOPLAY SPECTACLE
LASKY'S SPECIAL PRODUCTION
"HELD BY THE ENEMY"
WITH WANDA HAWLEY, LEWIS STONE, AGNES AYERS, JACK HOLT.
ALSO MR. and MRS. J. SPENSER KELLY

GRAUMANS MILLION DOLLAR THEATRE BROADWAY AT THIRD
NEXT WEEK!
"CIVILIAN CLOTHES"
featuring THOMAS MEIGHAN
GRAUMAN'S SYMPHONY ORCHESTRA—ARTHUR KAY, CONDUCTOR

GRAUMAN'S RIALTO BROADWAY NEAR 8TH
4th and LAST WEEK
1920's Sweetest Love Story
MARY PICKFORD in "Suds"
RIALTO WOMAN'S ORCHESTRA
HENRY MURTAGH and MILTON CHARLES ORGANISTS
COMMENCING SUNDAY, AUGUST 8TH
"HUMORESQUE"
THE CINEMA'S EPIC OF MOTHER—LOVE

CALIFORNIA THEATER— Main at Eighth

IT'S A GOLDWYN PICTURE
California THEATRE MAIN AT 8TH
WILL ROGERS AS "CUPID" IN FUNNIER THAN EVER IN THIS COMEDY.
SAMUEL GOLDWYN PRESENTS
WILL ROGERS IN
"CUPID THE COW PUNCHER"
DIRECTED BY CLARENCE BADGER.
W. G. STEWART'S OFFERS THE CALIFORNIA THEATER ENSEMBLE
SINGING GILBERT & SULLIVAN'S POPULAR SUCCESS,
"PIRATES OF PENZANCE"
CONTINUOUS, 11 A.M. TO 11 P.M.
ORCHESTRA AND ENSEMBLE AT 2, 4, 7:15, 9:15.
California Concert Orchestra—Williams conducting

MILLER'S— SECOND BIG WEEK NOW PLAYING Main Near 9th
WILLIAM FARNUM
in "IF I WERE KING"
JUSTIN HUNTLEY McCARTHY'S GREATEST OF ALL ROMANCES.

SYMPHONY— Broadway Bet. 6th and 7th
Symphony BROADWAY BETWEEN 6TH AND 7TH
WILLARD MACK'S BIG STORY
"The Valley of Doubt"
The first of Selznick's big special productions. Love amid the smell of the pines in the snow-covered Northwest.
"THE GUMPS" The Funniest Cartoon Comedy Ever Shown.
MUTT & JEFF FOX NEWS VIEWS.

ALHAMBRA THEATER— 731 South Hill
DIRECTION — GORE BROS.
ALHAMBRA LAST TIMES FRIDAY
ANITA STEWART
in Harold McGrath's "THE YELLOW TYPHOON."

SUPERBA— Bdwy. at 5th
Hot Weather Comedy Bill
Those pink satin trousers caused a riot—see the intimately daring boudoir farce,
LA LA LUCILLE
with the comedy kings of movieland,
EDDIE LYONS and LEE MORAN
with GLADYS WALTON and ANNE CORNWALL
SPECIAL
The most daring feats in the air of the late LOCKLEAR Burned to death in his own plane on Monday evening.

VICTORY— LAST TIMES FRIDAY 11 A.M. TO 11 P.M. 838 S. Bdwy.
VICTORY
"Notorious Mrs. Sand" Starring Bessie Barriscale with Nigel Barrie.
"Girl in the Web" Featuring Blanche Sweet, with Forrest Stanley.
Farewell to Mabelle Burch.
Coming Saturday, the biggest picture of the year.

CLUNE'S BROADWAY 528 South Broadway
"THE WORLD AND HIS WIFE"
FEATURING ALMA RUBENS AND MONTAGU LOVE.
NEWS—BRAY CARTOON—PICTOGRAPH.
SHOWS AT 11, 12:30, 2:15, 4, 5:45, 7:30, 9:15.

EGAN LITTLE THEATER—Matinee Wed. and Sat.
OLIVER MOROSCO PRESENTS
MAUD FULTON in "THE HUMMING BIRD"
Prices, $1.00 and $1.50. Phone 60371. Next Attraction—"RAINBOW BRIDGE."

PALACE— Bdwy at 7TH ST. NORMA TALMADGE
in "CAPTIVATING MARY CARSTAIRS"
AND BOOTH TARKINGTON'S "EDGAR'S JONAH DAY."

FLASHES.

MERMAID SIGNS.

ANNETTE KELLERMAN HAS A PRODUCTION COMPANY.

By Grace Kingsley.

Any mention of the sea these days certainly does sound a little bit of all right, and as any announcements regarding mermaids are always welcome at least to the male half of the population, it may interest us all to find out that Annette Kellerman, that gem of the ocean of purest ray serene, and all the rest of it, isn't going to take to any metaphorical dark, unfathomed depths, but is going right on appearing in public. In other words, the announcement is just at hand that Miss Kellerman is to be exploited by a new film concern.

The name of the company is the Annette Kellerman Productions Company, and James Sullivan is its head, in lieu of Sol Lesser, who, having been appointed to the position of western executive head of First National, is withdrawing from production.

Miss Kellerman's recent First National feature, "What Women Love," which is to be greatly exploited throughout the country in the fall, is said to have proved so popular with the exhibitors who have seen it, that they are anxious for more of the same kind. So Nate C. Watt, who directed that film, will also make the new Kellerman productions.

The aquatic star is at present spending her vacation at Santa Monica and will probably not commence before September.

Billy Russell Brave.

Hand the palm for bravery to William Russell, Fox star. It wasn't accomplished, that act of bravery, in connection with any film, either, but in his private capacity as host to Charles Furthman, recently from the East, whom he was entertaining over Saturday and Sunday at Coronado Beach.

It happened Saturday afternoon in the surf, when Mr. Furthman, after 5 o'clock, suddenly decided to go in swimming some distance from the bath-house. Mr. Russell warned him against the tides, but Furthman persisted. Furthman had gone out some distance when Russell, who was keeping an eye on his guest, observed him apparently in trouble. Russell instantly dashed in, swam out, and, catching hold of the swimmer, who was suffering a sudden cramp, dragged him to the beach. The two returned to this city Monday evening.

Bothwell Browne, a Film.

After he completes his vaudeville tour, Bothwell Browne, the well-known impersonator, will come back to Los Angeles, where he plans to start work on a scenario he has written personally, called, "Yankee Doodle in Mexico."

Mr. Browne is remembered as the star of Mack Sennett's feature film, "Yankee Doodle in Berlin," which he made in Los Angeles a little over a year ago. Since the vaudeville offices have entered into new form contracts withartists, it is impossible for Mr. Browne to cancel any of his Orpheum engagements, and consequently he has arranged to await the termination of these in the fall.

Mary Minter Vacations.

Mary Miles Minter, her mother, Mrs. Charlotte Shelby, and her sister, Margaret Shelby, left yesterday on their long-delayed vacation trip to Lake Tahoe, Yosemite Valley and other beauty points in Northern California. The party expects to be gone about three weeks, after which Miss Minter will return and begin work on "All Souls' Eve," from a stage play of the same name, produced in New York last year.

Ouija in High Says.

It does look as if, and nobody is denying it either, that Helen Ferguson may soon be a blushing bride. Page William Russell!

May Allison still gets letters bearing a famous violinist's crest and monogram.

Just supposing there should be a flirtation between Mary Pickford Rupp and Doug Fairbanks, Jr.!

Charles Ray's New One.

Charlie Ray has finished "Forty-five Minutes from Broadway," for First National, and those who have been privileged to take a peep at the film say that therein the popular star has set a new pace for himself. Mr. Ray will hardly stop for breath, however, before commencing work on his next story, which will be a film version of "Nineteen and Phyllis."

Pigs is Pigs.

"Pigs is Pigs," and there's no hotel in the country that includes in its rules and regulations to guests a stipulation that a live pig cannot be kept overnight in a bathroom, and even take a morning dip if he feels so unpigly inclined. That was the contention of Pat O'Malley, the Marshal Neilan star now appearing in "Dinty," a new First National photoplay, who last week received a 100-pound porker, while stopping at a San Francisco hotel. Mary Bradley, daughter of a ranch hand at Gilroy, Cal., and an ardent admirer of Pat, sent him the pig as a token of her esteem.

Hotel officials wanted to put the pig out, but Pat's stand was upheld by his attorney, and so the live porker remained in the hotel bathroom adjoining Pat's quarters until he took him back to Hollywood, where the pig is now living a life of luxury.

New Lasky Picture.

One of the big productions which shortly will be filmed by Famous Players-Lasky is a version of the late William Vaughn Moody's play, "The Faith Healer." George Melford is to direct. Milton Sills is to have the name part.

Mrs. Moody, widow of the playwright, has just come West to consult regarding the writing of the scenario and other details. The story is essentially human, though it deals with the subject of faith-healing, just as does "The Miracle Man." But in this instance the working of miracles and the love story of the hero are inseparably intertwined.

Mr. Moody is remembered as the author of "The Great Divide," which has been pronounced by many critics to be the "great American play."

Louis Calhern Comfy.

It's no use, you girls casting longing eyes on Louis Calhern, leading man in "The Clam Digger," at the Morosco. Mr. Calhern is very comfortable and happy these days, thank you, and none of you girls need hope to get a chance to make a home for him. The truth is his sister has just arrived from the East and is keeping house.

Bebe Daniels' Luck.

Some people do have all the luck. Take Bebe Daniels, for instance. You know that operation she lately had performed on her lower jaw and the inside of her cheek. Well, where any other person would have been at least slightly disfigured, what do you think happened to Bebe's face? Nothing less than that a dimple has made its appearance and just in the most attractive spot.

Howard Gaye's Third.

Life for Howard Gaye is just one Katherine MacDonald picture after another. He has sorta got the habit and become spoiled and it does seem as though, if he ever had to play opposite an actress less lovely to look upon than Miss MacDonald it would be very hard on him. Yesterday he was engaged for another leading role with the First National luminary.

William Conklin Engaged.

From no less trustworthy a source than William Conklin himself comes word that Mr. Conklin, who has been playing in Ince pictures during the past several years, and who has made an enviable reputation for himself as an all-around villain, has completed his contract with Mr. Ince, and is now to do plain and fancy villaining over at the Metro studio. His first part will be as one of the cast in the all-star aggregation which is to make "White Ashes," Luther Reed's story, under direction of Philip Rosen.

Fatty's Latest.

Here's Roscoe, Arbuckle's latest story, which he got from a soldier recently returned from overseas. It concerns two colored soldiers and depends a good deal on the correct emphasis for effect. In fact, you really ought to hear the genial Fatty tell it himself.

These two colored soldiers were talking one day in the trench, when suddenly a big shell burst nearby with terrific roar. One of the negroes ducked and then came up: "I'se goin' away from here!" he declared. "I'se certainly goin' home to Alabam."

"Why, nigger, you been around here a long time, and you ain't never made no moan like that!" said the other.

"I know," said the first, "I don' mind them little bullets whistlin' 'round, but I don' like these here big shells bustin' 'round. I don' like the way them big fellows say: 'You-u-u-u ain't never goin' ho-o-ome to Ala-BAM!!'"

Fortune-Telling Note.

Interest of producers and others in pictures now centers around the future professional activities of Alla Nazimova. The Metro star has one or two more pictures to make for that concern, and though it is understood she may resign from Metro if she desires, it is not known just what action she will take.

Mme. Nazimova has, of course, a number of offers to return to the stage, also to keep on in pictures. Her husband, Charles Bryant, is now in New York, but is expected home shortly. It is known that the famous actress has had an offer to make the Big Four a Big Five by joining the United Artists, composed of Mary Pickford, Doug Fairbanks, Charles Chaplin and D. W. Griffith, but as yet nothing definite has been done by her in the matter.

If it Excites you to Know It—

Casson Ferguson has just completed a handsome new home on Highland avenue, in Hollywood.

Speed Hanson has just written a captivating little waltz song known as the Monte Blues.

Singers' Midgets are lined up for the Orpheum in the near future.

LOCKLEAR FILM TO SHOW.

The daring aerial stunts for which the late Lieut. Ormer Locklear was famous and which resulted in the noted flier's death Monday night, will be shown at the Superba Theater starting tonight, as an honor to the memory of the man who went to his death in the making of a photodrama. The posthumous reel will be run in conjunction with the regular Superba offering.

STARS :: IN :: COMEDY :: HIT :: FILM.

"Civilian Clothes" Coming to Grauman's.

Thomas Meighan and Martha Mansfield.

RADIOS.

MUSICAL NOVELTY.

PIANIST TO EMPLOY COLOR EFFECTS AT GRAUMAN'S.

By Edwin Schallert.

A musical attraction that will attract the eye as well as the ear is indicated in the distinctive act to be staged next week by Claire Forbes, the pianist, at Grauman's Theater. She is to appear not only at the Sunday popular concert, but will continue her program throughout the week.

Miss Forbes recently appeared in a vaudeville novelty at the Orpheum of a similar character that drew popular attention. Musically, value will be lent to her coming performance by the rendition of two movements from Tschaikowsky's "Concerto" with the orchestra.

The novelty in presentations is achieved in the settings and lighting and the costume changes which she employs to bring out the mood of her music. In working out these ideas she is assisted by her husband, Douglas Crane, the painter. Every number which she plays is characterized by the color and effect of the costuming, and Miss Forbes is said to have been very successful in this regard.

"Mama's Affair" Soon.

Oliver Morosco's production of "Mama's Affair," which proved a popular attraction at the Little Theater in New York, is to be presented at the Mason immediately following "Wait Till We're Married."

"Mama's Affair" was the play which won the prize in the Morosco competition at Harvard.

A number of prominent favorites are in the cast, including Effie Shannon, Robert Edeson, Amelia Bingham, Katherline Kaelred, Ida St. Leon, George La Quere and Little Billy.

Stewart to Star.

Announcement of the fact that Roy Stewart, who has lately been gaining particular popularity in western photodramas, will shortly head his own producing organization was made yesterday, Mrs. Cora Wilkening having lately assumed the management of the actor's picture activities. Mrs. Wilkening has been prominently identified with film and theatrical enterprises, particularly in respect to acting as agent in a number of deals.

Mr. Stewart has completed his contract with the Federal Pictures Corporation, following which he was cast for the star role in the Pathe special, "The Money Changers," the Zane Grey story, "The U. P. Trail," and Robert Brunton's "The Devil to Pay," as well as the lead in Betty Compson's "Prisoners of Love."

Stewart is now enjoying a vacation with his wife in the Pacific Northwest. They will visit British Columbia before returning. Upon coming back here Stewart will resume work, but not in plaid-shirt westerns.

In De Haven Film.

Helen Raymond, the English comedienne who played Signora Monti in the London production of "Twin Beds," has been selected for a role in the Carter De Haven picturization of the play. William Desmond also is appearing in this feature.

Washburn's New Film.

Bryant Washburn is to be the featured player at Clune's Broadway. He is to appear in the dramatization of the magazine story, "The Sins of St. Anthony." In this play the situations mingle the atmosphere of science and pedentry with jazz and Bohemia in a very clever manner, it is said.

Emerson-Loos Contract.

Five more original stories for Connie Talmadge by that smart combination, John Emerson and Anita Loos, will be the result of a contract just signed in the East by the scenario duo with Joseph Schenck, according to wire advices from the East. The Emerson-Loos scenarios have supplied very clever material for Miss Talmadge, and their latest, "A Perfect Woman," is to be shown at the Kinema next week.

This new contract seems to afford a rather interesting situation for the two scenario writers in view of the rumors of their marital difficulties. Just imagine, for instance, Emerson about to sue his wife for divorce and sitting opposite her and asking about the most effective method of keeping a husband's love. If one could only take the difficulties more seriously there would be no end of gossip around cinema lane.

First Associated Release.

It seems that our friend J. Parker Read, who was the last member of the Associated Producers to join that organization, is to be the first out with a film. Announcement was made from the Read offices yesterday that word had been received from Oscar A. Price and General Manager Fred B. Warren of the distributing department that "The Leopard Woman," Louis Glaum's picture, will be the initial release. The date set is September 12.

"The Leopard Woman" was adapted to the screen from Stewart Edward White's novel, and was staged at large cost by Mr. Read. The cast supporting Miss Glaum includes House Peters, Noble Johnson and others.

Two Heroes.

Monte Blue and John Bowers are to appear as leading men in Mary Minter's picture, "A Cumberland Romance," which will show at the California Theater next week.

By the way, Mr. Bowers and Miss Minter played together on the legitimate stage in the William and Dustin Farnum production of "The Littlest Rebel" a few years ago.

Long Tack Sam Sure.

Long Tack Sam, who has three times been scheduled as next week's headliner at Pantages, is guaranteed to appear with his troupe of Oriental acrobats and magicians by the management of the house.

Shaw Play Next.

The chief thrill of the season for the high-brow will be supplied by the Majestic Stock Company next week in the presentation of "Man and Superman," which has long been scheduled for production by the Wilkes Stock Company. This clever George Bernard Shaw comedy has a strong appeal for the general audience, too, as evidenced by the vogue it gained some years ago in New York. The problem of marriage is dealt with from a highly strategic angle, with the usual satirical Shaw dialogue as a brilliant illumination to a clever plot.

Organizing Battalion.

Picture players of the masculine persuasion are taking an active part at the moment in the organization of a Hollywood battalion of the reorganized California National Guard. The troops will be commanded by Maj. Henry Woodward, and will be a part of the regiment being formed by Col. James McNight. Woodward is himself a film actor, playing the male lead in Maurice Tourneur's production of "The Last of the Mohicans."

Fantasy at Community.

"The Fisherman and His Soul," an adaptation of an Oscar Wilde fairy tale, is to have its initial presentation at the Pasadena Community Theater next week. The fantasy was written into dramatic form by Dick Morgan of the Majestic. The production is to be directed by Cloyd Duval Dalzell, and the following cast will appear: Hope Knapp, Charlotte Dobson, Egbert L. Pettey, James Ferguson, Alberta Jones, Frank Collier, G. A. Mortimer, Ruth Burdick and others.

Courtleigh in Cast.

William Courtleigh has been engaged for an important role in Oliver Morosco's play, "Wait 'Till We're Married," which is to open an engagement at the Mason tomorrow evening. Mr. Courtleigh recently appeared in Frank Egan's production of "Sick-a-Bed" at the Little Theater.

PEPPY SHOW AT THE BURBANK.

Another musical potpourri with lots of pep and paprika is "Oh, Daddy!" which is being presented this week at the Burbank Theater. As usual, Ed Armstrong, Henry Scheer, Grace Newton, Howard Evans, Irene Brooks and others provide good entertainment.

The story of the play concerns a confirmed bachelor whose uncle is willing to leave him a fortune providing he is married at the time and is the father of at least one child. The scheme which the young man arranges to cover the condition, and the resulting complications produce many laughs.

Many zippy song numbers are introduced by the principals and the trio.

ROBERT GORDON SIGNS.

Robert Gordon has been signed for the feature role in the first production to be made by the Cayuga Pictures, Inc., recently organized by Messrs. Naulty and Hunting, former studio manager and scenario head, respectively, of the Paramount eastern studios. The production is now being filmed on the shores of Lake Cayuga at Ithaca, N. Y., E. H. Griffith, who directed Alice Joyce in pictures, is in charge of the production.

CO-STARS HEAD PROGRAM.

Douglas MacLean and Doris May head the current all-comedy bill at the Garrick in "Let's Be Fashionable," their Paramount picture, while Charlie Chaplin, in a revival of "A Jitney Elopement" is also featured. "Let's Be Fashionable" deals with a young married couple with a limousine taste and a handcart income, who try to show off with the fashionable set of Elmhurst. How they are forced to pay attentions to the opposite sex, according to the rules of society, and become ensnared in matrimonial difficulties, forms a theme that rivals for fun even "Twenty-three and a Half Hours Leave."

LEASE AMERICAN STUDIO.

SANTA BARBARA, Aug. 3.—The studio of the American Film Company has been taken under long lease by the International Film Company, Frank Borgaze, director general of the International is here today to sign the lease and take over the property.

MONEY FOR FRANCE.

The Western Union Telegraph Company through J. M. Green, city superintendent, announced yesterday that it has resumed direct money transfer service with France. This arrangement covers both eastern and westbound transfers being handled through the Paris office. Amounts to be transferred will be made in France at the rate of exchange established by the company on the date of the transfer, which will be approximately the prevailing rate of exchange at New York at the time of the transaction.

Theaters—Amusements—Entertainments

KINEMA THEATER— Grand at

Kinema theater Grand at
LAST TIMES FRIDAY
POSITIVELY ONE WEEK ONLY.
Greatest All-Star Cast Ever Assembled
BEN TURPIN
PHYLLIS HAVER
CHARLIE MURRAY
LOUISE FAZENDA
JAMES FINLAYSON
FORD STERLING
BERT ROACH
KALLA PASHA
AND THE FAMOUS SENNETT BEAUTIES.
All-Comedy Program
MACK SENNETT'S
INITIAL FIRST NATIONAL 5 REEL COMEDY
"MARRIED LIFE"
KINEMA ORCHESTRA NICOLA DONATELLI CONDUCTOR

MASON OPERA HOUSE— Opening Tomorrow Eve. Aug.
Matinee Saturday. Seats Now.
OLIVER MOROSCO PRESENTS
the Fourth of His New "Made in Los Angeles" Plays.
"WAIT TILL WE'RE MARRIED"
With KATHLEEN CLIFFORD, VIVIAN RICH, HENRY DUFFY and WM. COURTLEIGH.
A RIOT OF LAUGHTER!
Prices, 25c to $1.50. Special Matinee Price, 25c to $1.00.

EL CAMINO REAL AMPHITHEATER—HOLLYWOOD
NIGHTLY, 8 O'CLOCK, EXCEPT SUNDAY
PILGRIMAGE PLAY
ONLY 4 MORE DAYS
Prices—$1.00, $1.65, $2.00. SPECIAL $1.00 RATE TO STUDENTS
SEATS ON SALE AT
BIRKEL'S MUSIC CO. 440 S. BROADWAY PHONE 60135.
KRESS-WISE DRUG CO. HOLLYWOOD PHONE 578184
Special street cars from depot at 4th and Hill Sts.
Autos to Cahuenga and Highland Ave. (Free Parking Space)

TALLY'S BROADWAY 833 S. Broadway
TALLY'S BROADWAY 833 SO BDWY
The Star Sensation of the Year
The Idol of France! The Man America Is Wild Over! Scholar! Gentleman! Athlete!
GEORGES CARPENTIER
IN
"THE WONDER MAN"

MOROSCO THEATER— MATINEE TOMORROW
OLIVER MOROSCO PRESENTS
A VERY LIMITED RUN OF
ELEANOR HOLMES HINKLE'S INCOMPARABLE DRAMA
"THE CLAM DIGGER"
NOTE—This new play is unquestionably one of the most powerful love stories ever staged.
MATS. 10c TO 50c. EVES. 10c TO 75c. PHONE PICO 1717
Next Attraction—"THE VERY IDEA"
A RIOT OF LAUGHS—PLEASE DON'T MISS IT!

MAJESTIC THEATER— Matinee Today
WILKES STOCK COMPANY in
"THE CHALLENGE"
By Eugene Walter, Author of "Paid in Full," "The Easiest Way," etc.
with EVELYN VARDEN
And Special Engagement of JOHN DAVIDSON
NEXT WEEK—"MAN AND SUPERMAN," by Geo. Bernard Shaw.

LOS ANGELES ATHLETIC CLUB—
OSAKA Wrestlers of Japan
IN A GREAT WORLD CARNIVAL
Wednesday Night, August 4
A FIFTY-THOUSAND-DOLLAR TROUPE OF FORTY EXPERTS—A WONDERFUL EXHIBITION.
PUBLIC—LADIES ADMITTED. PRICES, $1, $2 AND $3.
SEVENTH AND OLIVE. OPENS AT 8:30 SHARP.

ORPHEUM
ORPHEUM CIRCUIT
CLARA MORTON Solo Soprano
"THE MAN OFF THE ICE WAGON" Vaudeville's Newest Find
Orpheum Orchestra Concerts Every Day at 2, 15c to 75c.
Louise DRESSER & GARDNER In a Cycle of Songs
THE STANTONS English Boys From America
"KISS ME" Dorothea Sadlier & Co.
Jack BRONSON & BALLIN "Visions of 1970"
THREE DANUBE Grace, Aerials
DOLLAS, MORGAN & FRANKLIN Personification of Nonsense
Every Night at 8, 15c to $1.25. Phones: 10417, 60

PANTAGES VAUDEVILLE
"MYSTERY WEEK"
"MEET ME AT PANTAGES"
MATINEE TODAY AT 2:30
TONIGHT AT 7:00 AND 9:00.
Jessie Hayward & Co. in "AIR CASTLE KATE" A Dressing-room Comedy Drama
Pinto Pete & Boys
THE MYSTERIOUS TRUNK
The Hawk's Trail—De Witter and Corty & Althoff—Jack Reddy, Comedian.

WASHINGTON PARK— BASEBALL TODAY
Sacramento vs. Vernon
Game Called at 2:30 P. M.

GARRICK— Bdwy. at 8th.
NEXT SUNDAY Return Engagement THOMAS MEIGHAN in "The Prince Chap"
THIS WEEK ONLY—COME TODAY
DOUGLAS MACLEAN and DORIS MAY in
"LET'S BE FASHIONABLE"
Also Charlie Chaplin in "A Jitney Elopement"

THEATER DE LUXE— Alvarado, Bet. 8th and 9th
OPPOSITE WESTLAKE PARK
TUESDAY AND WEDNESDAY
WM. S. HART in "THE TOLL-GATE"
ADDITIONAL ATTRACTIONS.

GORE'S BURBANK 6th & Main
"OH, DADDY!"
WITH ED ARMSTRONG AND HIS BABY DOLL
40 GIRLS.

HIPPODROME— Main St. at 4th—Alway
NOW SHOWING
HARRY MOREY in "THE GAUNTLET"
AND VAUDEVILLE.

armenta —Entertainments

R— Grand at 7th

heater Grand at 7th

LAST TIMES FRIDAY
POSITIVELY ONE WEEK ONLY.
MACK SENNETT'S
AL FIRST NATIONAL 5 REEL COMEDY
ARRIED LIFE"
ORCHESTRA

ening Tomorrow Eve. Aug. 5
ation Saturday. Seats Now.
VER MOROCCO PRESENTS
ew "Made in Los Angeles" Plays.
IT TILL
MARRIED"
RD, VIVIAN RICH, HENRY DUFFY and
L COURTLEIGH.
F LAUGHTER!
Special Matinee Price, 25c to $1.00.
PHITHEATER—HOLLYWOOD
CLOCK, EXCEPT SUNDAY
RIMAGE
LAY
Prices—$1.00, $2.00, $3.00.
SPECIAL $1.00 RATE TO STUDENTS
'S ON SALE AT
KRESS-WISE DRUG CO.
HOLLYWOOD
PHONE 578384
rom depot at 4th and Hill Sts.
Highland Ave. (Free Parking Space)

833 S. Broadway

Y'S
The Star Sensation of the Year
of France! The Man America Will
ld Over! Scholar! Gentleman! Actor
ES CARPENTIER
IN
WONDER MAN"
— MATINEE TOMORROW
OSCO PRESENTS
LIMITED RUN OF
KLE'S INCOMPARABLE DRAMA
M DIGGER"
tionably one of the most powerful love
r staged.
PHONE PICO 371;
HE VERY IDEA
—PLEASE DON'T MISS IT!
— Matinee Today 2:15
CK COMPANY in
ALLENGE"
Paid in Full," "The Easiest Way," etc.
YN VARDEN
nt of JOHN DAVIDSON
UPERMAN," by Geo. Bernard Shaw.
TIC CLUB—
tlers of Japan
WORLD CARNIVAL
ight, August 4
TROUPE OF FORTY EXPERTS—
UL EXHIBITION.
ED. PRICES, $1, $2 AND $3.
OPENS AT 2:30 SHARP.
Jack Gardner Percy Bronson & Baldwin
of Songs "Visions of 1970"
ANTONS THREE DANCING GIRLS
From America Grace, Agility, Beauty
BRAUL MORGAN & FRANKLIN GATES
Personification of Nonsense
ME" Topics of the Day
ller & Co. 10c to $1.25. Phones: 10477, Main 8917
Jessie Hayward & Co. in
"AIR CASTLE KATE"
A Dressing-room Comedy Drama.
Pinto Pete & Boyle
THE MYSTERIOUS TRUNK"
he Hawk's Trail—De Winter and Rose
erty & Althoff—Jack Reddy. Character
median.
BASEBALL TODAY
vs. Vernon
at 2:30 P. M.
EEK ONLY—COME TODAY
LAS MACLEAN
nd DORIS MAY in
BE FASHIONABLE"
Chaplin in "A Jitney Elopement"
Alvarado, Bet. 6th and 7th Sts.
OPPOSITE WESTLAKE PARK
WEDNESDAY
THE TOLL-GATE"
ATTRACTIONS.
, DADDY!"
MSTRONG AND HIS BABY DOLLS
40 GIRLS.
Main St. at 4th—Almost
OWING
THE GAUNTLET"
EVILLE.

Republicans Warned of Desperate Bourbon Effort Ahead.

POLITICS.

THE WATCHMAN.

...OF POLITICAL THOUGHT AND ACTION.

...try on His Beat.

...who have any illu- ...the kind of a campaign ...ts will wage nationally, ...the Bourbon leaders are ...to pay to put the Cox- ...handwagon in Washington, ...seriously the tip sent ...the Republican managers ...W. Upham, Republican ...Treasurer. A paltry $30,- ...Upham says, represents ...of the Democratic war ...of which has come ...applying pressure on men ...waxed rich on war con- ...is now actually in hand ...into the ring as needed. ...Upham realizes the finan- ...backings under which the Re- ...organization must fight, ...will not have anything like ...it to invest in battle plans, ...couldn't raise that kind of a ran- ...if it so desired. What the ...Steering Committee lacks ...money must be made up largely ...local service, day and night, ...through sunshine and shower, until ...final hour, says Mr. Upham, who ...delegated two capable lieuten- ...Edward F. Brown and W. A. ...to work here in co-operation ...the Southern California Ways ...Means Committee. Both these ...are veterans of other stirring ...and came here prepared to ...in with their coats off.

William J. Hunsaker, who has put ...earnest service and fine oratory ...many a past political struggle, is ...now to help turn the wheels of the ...machine for Judge W. H. Thomas, ...is trying to succeed himself on the ...Superior bench. Mr. Hunsaker has ...returned from his annual out- ...and I am told that from now ...until the primary election will be found in the foreground of the Thomas line-up.

Samuel M. Shortridge, Jr., who expects to see his dad seated in the United States Senate from California, tells me that the greatest obstacle to his earnest desire to put speed in the Shortridge campaign is the twenty-five-mile limit on automobiles on the State highways. His political adventures lately have been confined to chauffeuring the "Shortridge Special" through the State, and he admits that the job gets on his nerve when working in sight of our local speed cops.

Henry Carter tells me that he has added an anti-Japanese plank to the platform on which he hopes to ride into the State Senate. Mr. Carter, who has already declared himself on the issue of economy, is running against Senator Harry Chamberlin in the Thirty-first District. The regrettable note in this race is that two good men are after the same seat.

George Lynch, the Assemblyman in the Sixty-fourth District, who aspires to reprcsent the Thirty-seventh District in the State Senate, tells me that he is a good tenor singer and intends to put over some silver-lined oratory before his campaign is much older. Lynch, it seems, did a turn as a platform entertainer while hustling to get an education. This should be good news for those who have contended that oratory has been slipped into the discard at the State Legislature.

War veterans are dipping into the primary campaign with considerable ginger, indicating their intention to have a voice in the selection of national and State law-makers. Here is a list of indorsements which came to me yesterday:

Congress, Tenth District, Henry Z. Osborne, Stanton Post No. 55, G.A.R.; Assembly, Sixty-sixth District, Otto J. Emme, Victory Post No. 84, American Legion; Assembly, Sixty-ninth District, Charles H. Dawson, McCaully Post No. 87, American Legion; Assembly, Seventy-first District, Edwin O. Loucks, J. B. Bell, Camp No. 64, U.S.W.V.; District Court of Appeal, Second District, Dana R. Weller, Roosevelt Camp No. 9, U.S.W.V.; Superior Court, Charles S. Crail, George E. Cryer and John W. Shenk, Roosevelt Camp No. 9, U.S.W.V.; Supervisor, Fourth District, Samuel M. Kerns, McKinley Camp No. 23, U.S.W.V.

I note that William Kent's Senatorial aspirations are made the target of some hot shots in the official organ of Roosevelt Camp No. 9, U.S.W.V. It seems that the veterans are not all in accord with Kent as to his alleged usefulness in Congress. This line from the Angeleno Sentry would indicate that certain ghosts which the radical candidate would rather lie securely buried have been disinterred:

"One William Kent of California, while a Congressman from this State, vigorously opposed the Sherwood Pension Bill, which had for its provisions the granting of a fairly liberal pension to the veterans of the Civil War, and in his speech against same compared the soldiers of the Civil War with the old women, saying in part: 'To my mind, the old woman who has brought up a family and finds herself a subject of charity is no less deserving of our attention than these veterans. We cannot pension her.'

"On Feb. 11, 1916, Mr. Kent introduced into the first session of the Sixty-fourth Congress H. R. 11331, and had it referred to the committee on pensions and ordered to be printed a bill entitled, 'For the encouragement and relief of might-have-been-heroes,' which was a scurrilous measure and apparently introduced for no other purpose than to hold up Medal of Honor men to ridicule and abuse.

"This same party boasts of the fact that he contributed $500 for the defense of the notorious I.W.W. cases at Chicago in 1918, and boastfully asserts that at that time he was not familier with any of the facts of the cases."

No being responsible for Mr. Kent's entry into this fight, I must decline to be his bottle-holder.

THE WATCHMAN.

VICTORY HERE NO WALK-AWAY.

Governor Says Republicans to Win Only by Working.

Indifference and Apathy May Mean Defeat, He Warns.

Hundred Thousand Needed for Southland War Chest.

Victory for Harding and Coolidge in Southern California next November will come only through hard, determined, loyal effort on the part of individual party workers, Gov. Stephens yesterday told the members of the Republican Ways and Means Committee at a luncheon at the Clark Hotel which signalized the opening of the G.O.P. organization work in this part of the State. The thought embodied in the Governor's message was to "get together and get busy."

"We who hope to see a Republican President and Vice-President elected next November have no time for procrastination," he said. "Apathy and indifference may spell defeat. The vital question which confronts Republicans is how earnestly they desire a national Republican victory and how much they are willing to pay for it in service and money."

More than one hundred members of the committee, including some of the best known men and women party workers, were present. E. P. Clark, chairman of the local executive committee, presided. Edward P. Brown, representing National Treasurer Fred W. Upham; William A. Biby, national Ways and Means Committee organizer, and Dr. Walter Lindley were present.

"We need most of all at the head of our government," declared Gov. Stephens, "men who are safe and sound, who have a keen appreciation of our country's business requirements and who are willing to abide strictly by our constitutional provisions. There should be no control over the people but the government and the people themselves."

Gov. Stephens paid a strong tribute to Harding and Coolidge as being "100 per cent Americans." He described them as men of remarkably pure and simple characters, keenly alive to the needs of representative government, and men who, by their ability and experience in large affairs, would be able quickly to co-ordinate the executive, legislative and judicial branches of the government into an efficient and economical working organization.

His statement that "under these two men we will have no such displays of Bolshevism and I.W.W.ism as have existed in this country for the last few years" was warmly applauded.

Touching on the ways and means of filling the Republican war chest in Southern California, Mr. Brown warned against procrastination and overconfidence on the part of Republicans.

"Remember," he said, "the Democrats will have available for their campaign needs $30,000,000, collected largely from contractors holding war contracts. In addition they will have an army of office-holders working for their ticket—more than 30,000 postoffice employees alone. We must raise $100,000 in Southern California as our quota of the national campaign fund."

Dr. Lindley, who has served the Republican party in Southern California since President Hayes's time, took occasion to refer to the unveiling yesterday of the statue in memory of Gen. Harrison Gray Otis as an event large in its importance to Southern California.

"We have erected this statue to one of the greatest patriots, truest Americans and most loyal Republicans this country has ever known," he declared. "As citizens and Republicans we are proud to honor this great warrior's memory."

It was announced by Chairman Clark that the committeemen will start their active canvass for funds today.

Think What These Tubes Have Done

Every superb performance to the credit of Goodyear Cord Tires is no less an indorsement of Goodyear Heavy Tourist Tubes.

For wherever Goodyear Cords have triumphed—on speedways, on motor trucks, in endurance tests or on airplanes—there have been Goodyear Tubes inside them.

Examine a Goodyear Heavy Tourist Tube; note its thick, powerful and vigorous body—what other tube has a construction so scientifically leakless?

What other tube embodies in like degree the efficient layer-upon-layer principle of making, or the integral valve-patch feature in similar perfection?

Go to your Goodyear Service Station Dealer and ask for these tubes by name—they are relatively as superior to ordinary tubes as Goodyear Cord Tires are superior to ordinary tires.

Their initial cost is no more than the price you are asked for tubes of less merit—why risk costly casings when such sure protection is available?

GOODYEAR

HEAVY TOURIST TUBES

More examples demonstrating the advantages of furnishing or re-furnishing your sleeping-room THIS WEEK—while—

$40,000 Worth of Bedroom Furniture Is Reduced 1/4, 1/3 and 1/2

In Barker Bros.' Annual Summer Clearance and Fortieth Anniversary Sale

One-half of This Assortment at Half Price!

The $1100 Louis XVI suite partially illustrated above consists of 8 pieces—Bed, Dresser, Chifforobe, Vanity Dresser, Bench, Night Table, Chair and Rocker— in hand-decorated walnut. Special at . . . **$550.00**

A few other instances of many opportunities in this section are:

$ 75 Colonial Four-poster Mahogany Beds (full size) $47.50	$120 Upholstered Chaise Longues $80
$125 Stippled Ivory Beds (full size) . $62.50	$82.50 Solid Mahogany Dressers $52.50
$170 Louis XVI Writing Tables $115	$250 William and Mary Mahogany Vanity Dressers $165
$125 Queen Anne Walnut Chifforobes $97.50	$260 Chippendale Antique Mahogany Dressing Tables $130
$50 Ivory Chiffoniers $31.50	$ 50 Ivory Enamel Twin Beds $32

—and many others!

THERE ARE MANY EXCEPTIONAL BARGAINS IN SEA GRASS AND FIBER FURNITURE THIS WEEK.

Pillows Specially Priced

250 appealingly beautiful Cretonne Pillows—made of the best grade of material—bear the extraordinarily low prices of

$1.45, $1.95, $2.45 $2.95, $3.45

A number of Silk Poplin Sunburst Pillows, mingling in a riot of gorgeous colors, are on sale at

$9.50

Rare Values in Upholstered Furniture

$275 Davenport, silver-gray velours $182.50	
$162 Rocker, brocade $81.00	
$ 95 Wing Rocker, high-back .. $47.50	
$240 Davenport, tapestry $142.50	
$110 Chair, tapestry $57.50	

MANY WANTED PATTERNS OF WALL PAPER FOR PRACTICALLY ALL ROOMS IN THE HOME ARE AT HALF-PRICE. THERE ARE ONLY A FEW OF THE MANY VALUES IN FURNITURE AND HOME FURNISHINGS THROUGHOUT THE HOUSE.

Store Closes Saturdays in August

33 Floors 5 Connecting Buildings

Barker Bros.

ESTABLISHED 1880

Terms If You Desire

Complete Furnishers of Successful Homes

716-718-720-722-724-726-728-730-732-734-736-738 South Broadway

NEWS ITEM

Today's dispatch states large insurance companies are organizing a $30,000,000 corporation to finance purchases of railway equipment by loaning money to railroads at 7%.

Baltimore & Ohio

John Moody, the prominent statistician, has just compiled an interesting analysis of Baltimore & Ohio Railroad. Copies of this analysis may be had free upon request.

Private Wire Service With San Francisco, New York and Other Markets

For Information call 60131 Station 5
For Quotations call 60131 Station 6

"Prompt and Efficient Service"

A. W. COOTE
Stock and Bond Broker
Member
Los Angeles Stock Exchange
San Francisco Stock Exchange
614 South Spring Street
Phones: 60131 and Main 4117
Members:
6716 Hollywood Blvd. Phone 577870.
and 227 E. First St., Long Beach, Cal.

SHORT TERM SECURITIES

To Yield 8%

Not subject to State Taxes.

Particulars upon Request.

Howard C. Rath Company
Established 1916
INVESTMENT SECURITIES
Members L. A. Stock Exchange
510 Security Bldg., Los Angeles.
Telephone 60084.

Forward Looking Investors

Recognize the present as a time of opportunity for the placing of funds in sound securities that now yield the highest return known in many years, or likely to prevail soon again.

Discussion of Investment Subjects Invited.

Jno. O. Knight & Co.
Stocks—Bonds
411-414 Van Nuys Bldg.
Members Los Angeles Stock Exchange — Telephone 10254

Bertram D. Jackey & Co.
STOCK BROKERS
BONDS GERMAN DOMESTIC FOREIGN
304 Title Insurance Bldg.
PHONE 14719

Here's why:

Before you place your funds in any investment you want to know that your money is safe, that it is in a sound, efficient, well-established company whose earning power is proved. You want to know that the yield is profitable. You want to know that you can get your money whenever you need it. By these standards you are asked to judge the investment value of the

$1,000,000

Barker Bros., Inc.

8% Cumulative Preferred Stock

Price: 100 and Dividends

(1) **Barker Bros., Inc., has been established for forty years, having grown in that time from a $9000 furniture shop to a vast institution whose net worth is over $4,000,000. Annual earnings average the past four years, about six times dividend requirements.**

(2) **The yield on this security is 8%, exempt from personal property taxes and Normal Federal income Tax. Dividends are cumulative.**

(3) **Sinking Fund requires 15% of net earnings to be devoted to retire stock by purchase at best price or call at 105. This should insure a ready market for this stock.**

There are many other strong, investment features. Every one who investigates the stupendous growth of this great institution becomes convinced of its soundness and assured earning ability. We want to give you full information. Phone or call at our office today—or

Just Fill This In

Name.....

Address.....

and mail to

BOND & GOODWIN
Members New York Stock Exchange
Title Insurance Building
Telephone Broadway 75
LOS ANGELES

New York — Chicago — San Francisco — Seattle
Boston — Philadelphia — Minneapolis — Portland

DAILY TRADE TALK.

New Financing of Big Armour Company; Hay Peak Reached; More Sugar.

BY CHAPIN HALL.

Announcement was made yesterday of the new financing of the Sutter Basin Company. All reclamation work has now been completed. The Sutter Basin Company, which is controlled by J. Ogden Armour, owns a total of 55,122 acres, valued conservatively at $17,000,000. Forty-five thousand, six hundred and fifty-four acres of the company's land are within Reclamation District No. 1500.

The present issue of $6,000,000 is a first lien on the entire holdings of the Sutter Basin Company, subject to their proportion of the Reclamation District No. 1500 bonds, which is approximately $3,850,000. In addition to this large land security, the bonds are unconditionally guaranteed, both as to principal and interest, by J. Ogden Armour, who owns approximately 70 per cent of the stock of Armour & Co., and who is also interested in many other large enterprises.

The earnings of the Sutter Basin Company, before taxes, were as follows:

1918 .....$545,766.00
1919 ..... 761,784.44

This was before the reclamation work and the $2,000,000 irrigation project was completed. It is estimated that with this work finished, the earnings for 1920 will be in excess of $2,000,000.

The bonds will be in serial form, due 1923 to 1929, the entire issue being retired before the maturity of the first reclamation district bonds.

The syndicate buying the bonds consists of Blyth, Witter & Co., Continental and Commercial Trust and Savings Bank of Chicago, Halsey, Stuart & Co., Chicago and New York, and the Anglo and California Bank of San Francisco.

The bonds are being offered to the public to yield 8 per cent, free from all California personal property taxes.

ALFALFA PEAK REACHED.

It looks as though the 1920 peak has been reached in the hay market. The upward tendency for alfalfa which has been prevalent since the beginning of the season has come to a halt. The volume of sales is well maintained, but without advance, and in some sections there is a shading of $2 from the outside prices of the last advance.

The car situation is more favorable and this is being taken advantage of by the shippers, but at the offices of the alfalfa growers of California the prediction is made for a more acute shortage than last year.

Hay purchases for storage and by dairymen for their seasonal requirements are lighter than usual. There is also a shortage in baling wire, as a result of which baling outfits have been laid off in some localities.

Approximately 1500 tons of hay of all kinds were received on Los Angeles tracks for the week as compared with 2000 tons the preceding week. Prices in this market are much stronger than in the north. Choice alfalfa was quoted yesterday at $40; No. 1 dairy, $34; standard dairy, $32, and stock hay, $27 per ton. In the Bay district dealers are only getting $32, $29 and $27 for the three last named grades.

The depletion of dairy herds which is going steadily forward is perhaps having some effect, but the outlook at this time is that alfalfa will be scarce and high throughout the coming season.

NEW IRRIGATION ISSUE.

An attractive irrigation district bond issue, consisting of $285,000 Cameron county, Texas, Water Improvement District No. 5 bonds, is being offered locally by Drake, Riley and Thomas. The bonds are issued to bear 6 per cent, but they will be sold to the investor at prices ranging from 97.72 to 98.60, to yield 7 per cent.

The district which serves as security for these bonds is situated in the southeast part of the Lower Rio Grande Valley, embracing an area of about 500,000 irrigable acres. The soil of the district is composed of readily tillable silt loam, and the right to take water from the Rio Grande has been granted to the settlers of the district by the Texas Legislature.

A wide variety of vegetables, including early winter products, corn, broom corn, cotton, sorghum and potatoes, are raised. Under the Constitution of Texas the combined bonded indebtedness for water, drainage and road purposes, when incurred by districts, is limited to 25 per cent of the real and personal property.

MORE SUGAR IN SIGHT.

Beet sugar refiners of the Pacific Coast have established a differential of 20 cents per sack between the price of beet and cane sugar, according to an announcement which was made yesterday. California refiners, it is stated, have been waiting for advices from the Department of Justice at Washington before establishing any opening prices for the new crop of beet sugar, but in the absence of these advices the establishment of this price was made. This means that beet sugar will be 20 cents per sack lower than the cane sugar, making the price about $21.75 per hundred pounds at San Francisco for the beet variety.

Southern California beet sugar refineries are now in operation, it is stated, and the first of the new crop of beet sugar may arrive on the local market tomorrow. The quantity, however, will be very small, and it is stated that it will require a week or more of operation before the amount available for local consumption shows any material increase.

The beet sugar production in the United States for 1920-21 is likely to show a 30 per cent increase over the previous season and should be in the neighborhood of 850,000 tons. Last year the out-turn was 652,957 tons and the largest to date 779,756 tons in 1915-16. The acreage this year is estimated at 925,061 compared with 679,822 acres last year.

The condition of crop in the sugar beet States is generally good, although the lack of rain in the spring in California hurt some. The crop in this State is about 80 per cent of normal in the sections which had no irrigation, but elsewhere is satisfactory.

PHILIPPINE GOVERNMENTS.

One of the most interesting government issues recently announced was offered to Los Angeles investors for the first time yesterday in the form of Government of the Philippine Islands, $10,000,000 4 per cent certificates of indebtedness.

These certificates are of one year maturity, due August 2, 1921. They are in coupon form, interest payable quarterly, and in denominations of $10,000. They are exempt from Federal and State taxes, priced at 97 3-8 and offered on a 6¾ per cent basis.

The issue is not syndicated, but is being handled on joint account, among the Los Angeles participants being Blair & Co., Inc., and Bond & Goodwin.

EUROPEAN DEBTS.

By comparison with the three leading European allies this country is not so badly off. From information recently compiled the public debt per capita in France is $1150 and the increase in wholesale prices over 1913 is 517 per cent. In England the debt is $848 per capita and the price increase 224 per cent, while in Italy with a per capita of $500 the price increase is 557 per cent. The fall in New York exchange is 72 per cent for Italy; 60 per cent for France, and 22 per cent for the United Kingdom.

BANKS ARE PREPARED.

Banks all over the country are prepared to meet necessary requirements during the harvesting season. James S. Alexander, president of the National Bank of Commerce of New York, told Dow Jones that the underlying soundness of our credit structure is unquestioned, relieved by a gold inflow. Banks are curtailing nonessential loans. But according to this authority, in whose opinion Los Angeles bankers subscribe:

"There is no cause for undue apprehensions regarding the ability of the banks to meet all necessary requirements during the coming season, particularly since their resources are well co-ordinated under the Federal Reserve system, which was devised to meet such an emergency. It must be clear, however, that nothing in the situation warrants an expectation of easy credit or low money rate. Credit will be available for the country's essential needs, but not for other employments."

HIGH COST OF TRAVEL.

The passenger rate increase which will become effective August 20 is of paramount interest to hundreds of commercial travelers who work out of Los Angeles. Not only will the passenger fares be materially larger, but the excess baggage charges will add another burden to the expense accounts.

The National Council of Traveling Salesmen is working upon a bill

(Continued on Next Page.)

LATEST PRICES ON BUTTER AND EGGS.

LOS ANGELES, Aug. 3.—Butter, creamery extras, Produce Exchange closing price, 62 per lb.

Eggs, cases included—Fresh extras, Produce Exchange closing price, 52 per doz.; case count, Produce Exchange closing price, 50 per doz.; pullets, Produce Exchange closing price, 46 per doz.; pewee pullets, Produce Exchange closing price, 31 per doz.

Cheese—California flats, 28@30 per lb.

SAN FRANCISCO, Aug. 3. Extra pullets, 50; undersized, 40. Butter and cheese unchanged.

NEW YORK, Aug. 3.—Butter unsettled; creamery higher than extras, 54½@55½; creamery extras, 54@54½; firsts, 51@53½. Eggs irregular, unchanged. Cheese steady, unchanged.

CHICAGO, Aug. 3.—Butter lower; creamery, 42@52. Eggs unchanged; receipts, 11,031 cases.

FINANCIAL.

OFFICE OF THE TIMES.
Los Angeles, Aug. 4, 1920.

Bank clearances yesterday were $12,507,167.01, an increase of $4,977,500.38, as compared with corresponding day in 1919.

	1920.	1919.	1918.
Monday	$12,918,204.63	$7,917,409.57	$5,096,710.01
Tuesday	12,507,167.01	7,529,666.63	4,709,015.63

LOCAL STOCK EXCHANGE.

[Following were the closing prices and sales, as posted yesterday at the Stock Exchange, ground floor, I. W. Hellman building.]

BANK LIST.

	Bid.	Asked.
Citizens' National Bank	$260.00	$285.00
Commercial National	200.00	225.00
Farmers & Merchants' Nat.	295.00	....
First National	....	480.00
Guaranty Tr. & Sav.	248.50	260.00
Home and Hibernian Bank	200.00	....
Merchants' National	....	200.00
Security Tr. & Sav. Bank	280.00	....
Union Bank & Trust Co.	135.00	145.00
U. S. National Bank	160.00	....

BOND LIST.
(With Accrued Interest.)

	Bid.	Asked.
American Petroleum Co.	98	....
Associated Oil Co.	93	....
Edison Elec. Co. 1st R.	94¾	....
Home Telephone Co.	75	82
Home Tel. Co., 1st Reg.	70	75
Hunsaker Pipe Line	75	....
L. A. Pac., 1st Con. Mtge.	....	85
L. A. Pac. Ry., 1st Reg.	....	97
L. A. Railway Co.	99¾	....
L. A. R. R. Corp. 5s	95	99
Mines on Trans. & R. Co.	97	....
Natomas Co. of California	70	73
Pacific Electric Ry. Co.	94	....
Palmer Union 6s	....	85
Pasadena Home T. & T. Co.	72½	80
Pool, Transportation Co.	18	....
S. Monica Bay R. T. Co.	45	....
Union Oil Co.	80½	....
Union Tanksteamships Co.	93¼	....
U. S. L. D. T. & T. Co.	85	....
Whittier Home T. & T. Co.	69	75

INDUSTRIAL LIST.

	Bid.	Asked.
California Delta Farms	$ 45.00	$ 50.00
California Hospital	60.00	....
California Packing com.	69.00	....
Consolidated Rubber Co.	14.00	....
Globe Gr. & Mill Co.	7¾	....
Globe Gr. & Mill pfd.	176.00	....
Goodyear T. & R. pfd.	99.00	....
Goodyear Textile Mills	80.00	90.00
Hawaiian C. & S. Co.	70.00	....
Hutchinson Sugar P. Co.	27.50	30.00
L. A. Athletic Club	9.00	12.00
L. A. Brewing Co.	92.00	93.00
L. A. Investment Co.	.70	....
Lechler Tent	....	130.00
Pacific Mutual Life	560.00	600.00
S. Joaquin L. & P. pfd.	95.00	....
S. Joaquin L. & P. com.	9.00	....
Cal. Edison pfd.	94.50	....
S. Cal. Edison com.	82.25	82.75
S. Cal. Iron & Steel Co.	....	100.00
Sun Drug Co.	2.00	....
Title G. & T. pfd.	270.00	....
Title I. & Tr. Co.	189.00	....
Union Sugar Co.	....	52.00

OIL LIST.

	Bid.	Asked.
Amalgamated Oil	....	$ 71.00
American Crude Oil	.20	.22
Associated Oil	87.00	....
Brookside Oil	.69	1.25
Central	1.07	1.25
Kern Oil Co.	.17	.20
Fullerton Oil	2.25	....
Gen. Pet. pfd.	99.00	....
Gen. Pet. com.	128.75	129.25
Jade Oil Co.	.17	....
Mascot Oil Co.	2.06	2.12
Midway Northern	.52	.55½
Mt. Diablo	1.05	....
Nat. Pac. Oil Co.	.11	.11¾
New Penn P. Co.	....	.49
Pinnacle Land	.32½	.32
Palmer Union pfd.	.30	.50
Palmer Union com.	....	.05
Premier Oil Co.	.45	.50
Republic Pet. Co.	.30¼	.31
Rex Hatch Co.	.55	....
Union	174.00	....
Union Oil of Delaware	29.62½	29.50
United Oil Co.	.06¾	.08
Victor Oil Co.	.25	....
West Coast Oil	100.00	120.00
White Star Oil Co.	.03½	.07

MINING LIST.

Oatman District—	Bid.	Asked.
Arizona Tom. Reed	.03	....
Adams Mining	.01¾	....
Argo Mines	....	.16
Big Jim	.02¼	.02¾
Boundary Cone	.01¾	.02
Gold Dust	.12	....
Gold Ore	.04¾	....
Good Road Bonanza	....	.02
Lexington Arizona Mining	.13½	.35
Lucky Boy	.02½	.03
Mile Mining	.15½	.65
Oatman United	.04	.04¾
Rungra de	.04¾	.04¾
Telluride	.28	.32½
Tom Reed	1.01	1.05
United American	.27½	.40
United Eastern	2.33	2.34
Other Districts—		
Boss Gold Mining	.01	.12
Consolidated Mines	.03¼	.01¾
Gold Reef	.03¾	.04¾
Hecla Mining	4.12½	4.37½
Natomas Co.	5.00	....
Oro Amigo	.01	.04
Richmond	.10	.12
Virginia Louise	.35	.40
Yellow Pine	....	1.01

SALES.

Morning session: 1000 American Crude Oil at .20; 20 Associated Oil, S. S., at 87.00; 10 Central Petroleum, S. S., at 128.25; 10 do. at 128.00; 10 Goodyear pfd., Ext., at 90.50; 10 do. at 90.50; 1000 Gold Ore Mining at .04¾; 1000 L. A. Investment at .70; 50 do. at .71; 1 $100 1st Liberty Loan 3½s, 1917, at 90¾; 4 $100 1st Liberty Loan Conv. 4¼s, 1918, at 85; 5 $100 2nd Liberty Loan Conv. 4¼s, 1918, at 84¾; 1 $50 do. at 84¾; 3 $1000 do. at 84¾; 2 $50 3rd Liberty Loan 4¼s, 1918, at 83¾; 7 $1000 do. at 84¾; 1 $500 do. at 84¾; 3 $100 4th Liberty Loan 4¼s, at 85; 3 $1000 do. at 85¼; 12 $100 do. at 85; 2 $50 do. at 85; 1 $50 Victory Bond at 95¾; 5 $1000 do. at 95¾; 29 $100 do. at 95¾; 200 Mascot Oil at 2.06; 1000 Nellie Mining, S. 10, at .03½; 2500 Republic Pet. at .30¾; 1500 do. at .30¼; 2000 Sunnyside at .04¼; 25 S. Cal. Edison com. at 82.50; 1000 Tom Reed, S. 10, at 1.00; 1000 do., S. 60, at .99; 1000 Telluride Mining, S. 10, at .32; 2000 do., S. 10, at 30; 1400 United Eastern at 2.35; 1700 do. at 2.34; 10 Union Oil at 178.00; 10 do., B. 30, at 175.50; 10 do., B. 20, at 176.00; 10 Union Oil of Delaware at 29.25; 2000 United Oil at .06¾; 1000 do. at .08.

Informal: 10 Associated Oil at 86.00; 2 $1000 1st Liberty Loan 3½s, 1917, at 90¾; 2 $1000 2nd Liberty Loan Conv. 4¼s, 1918, at 84¾; 10 S. Cal. Edison com. at 82.50; 800 United Oil at .08.

DEMAND IS BRISK ON PRODUCE MARKET.

LETTUCE AND TOMATOES MAKE SHARP ADVANCE; CABBAGE IS WEAKER.

Trading was brisk on the local produce market yesterday, and the undertone of the market was firm for the majority of the offerings, with a few of the leaders showing an upward tendency during the day. Arrivals from the country were in moderate supply, and moved readily at the prices of the preceding day, and the fact that rail shipments were limited also gave a firmer tone to the market. Cabbage and cantaloupes were the only lines to weaken during the day, cabbage selling mostly at $3 per field crate for the fancy grades, as compared with $3.75 of Monday's session. Arrivals of cantaloupes were again very heavy from the local producing sections, with the result that prices ranged from $1.25 to $1.50, as compared with $1.50 to $1.75 of the preceding day.

Lettuce was scarce and higher, making an advance of 10 to 50 cents per crate, according to the quality and condition of the offerings. Good stock met with a ready demand at the higher level. Tomatoes also advanced sharply under active buying, best local stock selling as high as $1.25 per lug, an increase of 25 cents per box. The poorer grades made a corresponding advance, moving up to 50 and 75 cents per lug, as compared with previous quotations of 50 to 50 cents.

A slightly weaker tone was in evidence for yellow onions, although prices continued to rule about steady at $1.50 to $1.65 per hundred. Potatoes remained firm and unchanged throughout the day, local stock bringing $2.50 per sack and the best Stockton varieties selling to retailers at $2.75 to $3 per hundredweight.

DAILY MARKET REPORT.

These are the actual prices obtained yesterday by Los Angeles wholesalers from their sales to retailers, peddlers, hotels, restaurants, cafeterias, etc., as compiled by the United States Bureau of Markets. Terms—Cash on the walk.

APPLES—3 cars California arrived. Supplies moderate. New stock, 6@8 per lb., according to size and quality. Boxes: Gravensteins, 3.00@3.50, according to size.

APRICOTS—No carlot arrivals. Supplies moderate, market steady. Local, 7@9 per lb., according to quality.

BANANAS—2 cars arrived; 3 cars on track. Supplies moderate market steady. Per lb., mostly 10¼@11.

BEANS—Supplies moderate, market steady. Kentucky Wonders, mostly 7@9 per lb.

LIMA BEANS—Supplies moderate, quality and condition good; per lb., 5@7.

BEETS—Supplies moderate; per dozen bunches, 35@45; sacks, 1.50@1.75.

CABBAGE—Supplies moderate, market steady, movement good, wide range in quality; best 3¼ per lb.; per field crate, mostly 3.00.

CANTALOUPES—Supplies heavy, market weak, quality and condition wide range. Local, Tipton, pink meats, standard crates, best, mostly 1.25@1.50.

CARROTS — Supplies moderate. Per dozen bunches, 35@45; sacks, 1.50@1.75.

CASABAS—No carlot arrivals. Supplies liberal. Mostly 2@3 per lb.

CELERY — Quality and condition good. Per dozen bunches, 1.25@1.40.

CHERRIES—No carlot arrivals. Supplies light, market steady. Various varieties, best, mostly 18@21 per lb.

CORN—Supplies liberal. Local, mostly 60@1.00 per box.

CRABAPPLES — Supplies moderate, market steady. Logs, 1.15@1.25.

CUCUMBERS—Supplies moderate, market dull. Local, best, 40@60 per lug.

EGGPLANT—Supplies moderate, market steady. Best, 10@12 per lb.

GARLIC — Supplies moderate. Mostly 20@25 per lb.

GRAPEFRUIT — No carlot arrivals. Supplies moderate. California, per box; market quiet, 2.25@2.75; coastal packed brands, 3.25@3.60.

GRAPES—3 cars California arrived; 356 lugs arrived by express; 1 car on track. Supplies liberal, market weaker. Malagas, 12@14; Thompson Seedless, 7@9 per lb.

Through an error on yesterday's bulletin, Thompson seedless grapes were quoted with Malagas at 12@14 per lb. Quotations should have read 7@9—same as today.

HONEYDEWS — Supplies liberal. Mostly 1.50@2.00 per standard crate.

LEMONS—No carlot arrivals. Supplies liberal, market weak; wide range in prices. Local stock packed, 3.50@4.00; loose, 1.25@1.75; per lug mostly 75.

LETTUCE—Supplies liberal, market stronger. Local, field crates, best, 1.00@1.50.

ONIONS—New stock: Reds, 1.40; Yellows, 1.50 per 100 lbs., sacked.

ORANGES—No carlot arrivals. Supplies liberal, market steady. Valencias, packed navel brands, 120's, 5.50@6.00; 150's and 176's, 5.75@6.25. Local packed, second grade, 2.50@3.75; packing-house culls, 75@1.25 per box.

PEACHES—31 cars California arrived; 6 cars on track. Supplies liberal, quality and condition generally good, market weak. Local, 1.50@2.00 per lug. Northern, 4@6 per lb., according to quality.

PEARS—No carlot arrivals. Supplies moderate. Bartletts, best, 9@11 per lb.; poorer, 7@9 per lb.

PEAS—20 sacks arrived by express. Supplies moderate. Northern, 9@12 per lb.

PEPPERS—Supplies moderate; bells and chilis mostly 6@8 per lb.

PLUMS—No carlot arrivals. Supplies liberal. Various varieties, 7@10 per lb., according to quality and variety.

POTATOES—18 cars California arrived; 13 cars on track; 11 cars diverted. Supplies liberal, market weak. Local: Early and White Rose (fancy No. 1's, mostly 1.25@1.50; No. 2's, 50@75 per lug; 100 lbs., sacked, No. 1's, 2.25@2.50. Stockton, mostly 3.75.

RASPBERRIES—Supplies moderate. Local, 4.50@5.00 per crate.

SQUASH — Supplies moderate. Local: Market steady. Summer squash, large lugs mostly 60@85; Italian squash, 80@1.00 per lug.

STRAWBERRIES — Local, supplies moderate, market steady; per crate, 4.75@5.00.

TOMATOES—No carlot arrivals. Supplies moderate, market stronger. Local, best, 1.00@1.25; poorer, 50@70 per lug.

TURNIPS — Supplies moderate. Per dozen bunches, 30@40; per sack, 1.00@1.25.

WATERMELONS—6 cars California arrived; 9 cars on track. Supplies heavy. Market weaker. Mostly 2@3 per lb., according to size and variety.

POULTRY PRICES TO PRODUCERS.

Hens, 3 lbs. and under, per lb.	$ .20
Hens, 3 lbs. and up to 3½ lbs., per lb.	.20
Hens, 3½ lbs. and up, each, per lb.	.28
Hens, colored, 4 lbs. and up each, per lb.	.32
Broilers, 1 to 1¼ lbs. each, per lb.	.28
Broilers, 1¼ lbs. and up, each, per lb.	.32
Fryers, 2½ to 3 lbs. each, per lb.	.32
Roasters, soft bone, over 3 lbs. and up, per lb.	.36
Stags, per lb.	.18
Old cocks, per lb.	.17
Ducklings, Pekins, 2½ lbs. and up, per lb.	.20
Ducklings, other than Pekins, 2½ lbs. and up, per lb.	.17
Old ducks, 3½ lbs. and up each, per lb.	.17
Geese, per lb.	.22
Young tom turkeys, 13 lbs. and up each, per lb.	.44
Young tom turkeys, dressed, 12 lbs. up, per lb.	.50
Hen turkeys, 8 lbs. and up each, per lb.	.40
Hen turkeys, dressed, 7 lbs. and up each, per lb.	.41
Old tom turkeys, per lb.	.35
Old tom turkeys, dressed, per lb.	.41
Squabs, 9 lbs. per doz. and under, per lb.	.45
Squabs, over 9 lbs. and up per doz., lb.	.47
Old pigeons, per doz.	1.00
Belgian hare, 2 to 3½ lbs. each, per lb.	.12
Belgian hare, 3½ to 5 lbs.	.13
Belgian hare, ons	.06

SILVER PRICES WEAK ON NEW YORK MARKET

[BY A. P. NIGHT WIRE.]

NEW YORK, Aug. 3.—Bar silver, domestic, unchanged; foreign, 53¾; Mexican dollars, 77¾.

Temporary strength on overnight conditions was followed by decline on acute weakness in sterling and the unfavorable Polish news. There was a recovery on easier money [illegible] approximated 250,000 shares.

Sterling displayed further weakness in the late dealings. Demand, 3.62½; cables, 3.63¼.

LONDON, Aug. 3.—Bar silver, 57d per ounce. Money 5 per cent.

$6,000,000

Sutter Basin Company

Land Mortgage 8% Serial Gold Bonds

Dated August 1, 1920 — **Due Serially As Shown Below**

Interest payable February 1 and August 1. Principal and interest payable in Chicago, New York and San Francisco. Denominations $1000, $500 and $100. Callable as a whole or in part on any interest date at 101 and interest. Total authorized issue $6,000,000.

Principal and Interest Guaranteed by J. Ogden Armour

EXEMPT FROM PERSONAL PROPERTY TAXES IN CALIFORNIA.

Interest payable without deduction for normal Federal income tax not in excess of 2%.

Continental and Commercial Trust and Savings Bank, Chicago, Trustee.
California Trust and Savings Bank, Sacramento, Co-trustee.

Further information in regard to this issue is given in the accompanying letter of Mr. R. J. Dunham, Vice-President, from which we summarize as follows:

Sutter Basin Company, a corporation organized under the laws of California, owns 55,122 acres of land in Sutter County, California, at the confluence of the Sacramento and Feather rivers, approximately 22 miles above the city of Sacramento. Of the above acreage 45,654 acres lie within the boundaries of Reclamation District No. 1500 and the remaining 9468 acres lie within the Sutter by-pass.

Reclamation District No. 1500 was created by a special act of the Legislature of California, and contains an area of 66,200 acres, completely reclaimed in accordance with the general flood control plan adopted by the U. S. Government and by the State of California. In addition to being reclaimed, the lands of the Sutter Basin Company lying within District No. 1500 are completely irrigated and are practically all under cultivation, the crops consisting of grains, vegetables, fruit, rice, beans and other miscellaneous crops. The cost of the irrigation system was over $2,000,000.

The bonds will be secured by a closed mortgage covering the company's holdings of 55,122 acres of land, appraised at a total valuation of approximately $17,000,000. It will be first mortgage on the lands described, except only in respect to a lien represented by an assessment for reclamation purposes against all lands lying within District No. 1500, of which the company's share amounts to approximately $3,850,000. This assessment, plus similar assessments against other land in the district not owned by the company, has been funded into an issue of approximately $5,000,000 District No. 1500 bonds, none of which mature prior to January 1, 1930. Future similar assessments may, under State laws, be funded into bonds maturing over a period of twenty years, and therefore are not burdensome. There are no assessments against the by-pass acreage.

In addition to the mortgage security there will be deposited with the trustee all of the stock of the Sutter Basin Improvement Company, which owns 5268 acres of land lying without District No. 1500, but adjacent thereto. There will also be deposited with the trustee all of the stock of the Sutter Basin Company.

In 1918 the earnings of Sutter Basin Company and its subsidiary, Sutter Basin Improvement Company, after deducting operating expenses, including taxes, but before depreciation and interest, were $545,776.60, and in 1919 were $761,784.44. The levees of the district were not closed until the fall of 1918 and the irrigation system was not completed in time to reflect full benefits in 1919. Therefore, 1920 will be the first year of operation upon which a fair presumption of earning power may be obtained. Net earnings for the year applicable to interest and Federal taxes are estimated at approximately $1,750,000.

The proceeds of this loan will be used to reduce floating indebtedness incurred in the development of the property.

Legality will be approved by Mayer, Meyer, Austrian and Platt, Chicago, and Devlin and Devlin, Sacramento.

MATURITIES

$600,000 February 1, 1923	$ 750,000 February 1, 1927
600,000 February 1, 1924	750,000 February 1, 1928
600,000 February 1, 1925	1,000,000 February 1, 1929
700,000 February 1, 1926	1,000,000 December 1, 1929

Complete Descriptive Circular Upon Request.

Price for Any Maturity, 100 and Interest, to Yield 8%

BLYTH, WITTER & CO.
Los Angeles

HALSEY, STUART & CO.
Chicago

THE ANGLO & LONDON-PARIS NATIONAL BANK
San Francisco

CONTINENTAL AND COMMERCIAL TRUST AND SAVINGS BANK
Chicago

The above statements are not guaranteed, but are based upon information which we believe to be accurate and reliable, and upon which we have acted in the purchase of these securities.

United States Government

Liberty Loan Bonds and Victory Notes

Are exceptionally attractive investments at present prices.

Issues—	Maturity	Approximate Prices	Approximate Yield to Maturity	Optional Date	Approximate Yield to Opt. Date
1ST LIBERTY LOAN 3½s	June 15, 1947	$91.00	4.05%	June 15, 1932	4.47%
1ST LIBERTY LOAN CONV. 4s	June 15, 1947	85.46	4.98%	June 15, 1932	5.09%
1ST LIBERTY LOAN CONV. 4½s	June 15, 1947	93.60	5.25%	June 15, 1932	5.89%
2ND LIBERTY LOAN 4s	Nov. 15, 1942	84.10	5.19%	Nov. 15, 1927	6.73%
2ND LIBERTY LOAN 4¼s	Nov. 15, 1942	84.76	5.43%	Nov. 15, 1927	6.89%
3RD LIBERTY LOAN 4½s	Sept. 15, 1928	98.68	6.02%		
4TH LIBERTY LOAN 4¼s	Oct. 15, 1938	88.10	5.56%	Oct. 15, 1933	6.89%
5TH VICTORY LOAN 3¾s	May 20, 1923	99.68	5.41%	June 15, 1922	6.07%
5TH VICTORY LOAN 4¾s	May 20, 1923	99.88	6.43%	June 15, 1922	7.09%

Orders executed on New York and Los Angeles Exchanges.

Ask for one of our pamphlets on tax exemption of Liberty Bonds.

BLANKENHORN-HUNTER-DULIN COMPANY

MUNICIPAL, DISTRICT AND CORPORATION BONDS

I. N. Van Nuys Bldg. LOS ANGELES — American Nat. Bk. Bldg. SAN FRANCISCO — First National Bk. Bldg. SAN DIEGO — 210 E. Colorado St. PASADENA

WRITE OR CALL FOR INFORMATION CONCERNING

S. S. KRESGE CO. 7's, 1922-26
WARING HAT MFG. CORP. 8% PREF.
SINCLAIR OIL CORP. CONV. 7½'s, 1925
LINCOLN MOTOR CLASS "A" SHARES
ARMOUR & CO. CONVERTIBLE 7s, 1930

MERRILL, LYNCH & COMPANY
MEMBERS NEW YORK, CHICAGO, DETROIT STOCK EXCHANGES
INVESTMENT SECURITIES
COMMERCIAL PAPER
118 VAN NUYS BUILDING — PHONE

...ny
...Bonds
...e Serially As Shown Below
...erest payable in
...000, $500 and
...01 and interest.

...Ogden Armour
...FORNIA.
...t not in excess of 2%.
...ge, Trustee.
...stee.
...J. Dunham, Vice-President, from

...ed into an issue of approxi-
...District No. 1500 bonds,
...e prior to January 1, 1930.
...ments may, under State laws,
...s maturing over a period of
...erefore are not burdensome.
...sments against the by-pass

...he mortgage security there
...h the trustee all of the stock
...provement Company, which
...land lying without District
...nt thereto. There will also
...e trustee all of the stock of
...pany.

...ings of Sutter Basin Com-
...ary, Sutter Basin Improve-
...r deducting operating ex-
...es, but before depreciation
...545,776.60, and in 1919
...The levees of the district
...l the fall of 1918 and the
...not completed in time to
...n 1919. Therefore, 1920
...of operation upon which a
...earning power may be ob-
...for the year applicable to
...taxes are estimated at ap-
...00.

...this loan will be used to re-
...dness incurred in the devel-
...ty.

...lin and Devlin, Sacramento.

...1, 1927
...1, 1928
...1, 1929
...1, 1929

...to Yield 8%

...AL BANK
...D SAVINGS BANK
...which we believe to be
...se of these securities.

...overnment
...ictory Notes
...t present prices.

Approximate Yield to Maturity	Optional Date	Approximate Yield to Opt. Date
4.85%	June 15, 1932	4.47%
4.90%	June 15, 1932	5.69%
5.25%	June 15, 1932	5.93%
5.19%	Nov. 15, 1927	6.12%
5.43%	Nov. 15, 1927	6.93%
6.02%		
5.56%	Oct. 15, 1933	5.90%
5.61%	June 15, 1922	6.01%
6.43%	June 15, 1922	7.06%

...ges Exchanges.
...on of Liberty Bonds.

...OULIN COMPANY
...RATION BONDS
...onal Bk. Bldg. 210 E. Colorado St.
...DIEGO PASADENA

...FOR INFORMATION CONCERNING—
...ESGE CO. 7's, 1922-26
...T MFG. CORP. 8% PREF.
...CORP. CONV. 7½'s, 1925
...TOR CLASS "A" SHARES
...O. CONVERTIBLE 7s, 1930
...YNCH & COMPANY
...CHICAGO, DETROIT STOCK EXCHANGES
...TMENT SECURITIES
...MERCIAL PAPER
PHONE 63270

Bond Market

BY C. F. SEIDEL
Manager, Bond Department, Los Angeles Trust & Savings Bank

One of California's most important industries is the production and marketing of citrus fruits. There are about 200,000 acres planted to citrus fruits in the State, the proportion of lemons to oranges being one to four. There are approximately 10,000 citrus growers, the average holdings being about twenty acres. The annual shipments are estimated at about 50,000 carloads, or 21,500,000 boxes. This is approximately one-sixth of the world's supply.

* * * * *

About 75 per cent of the fruit is sold through a very well-organized co-operative selling agency known as the California Fruit Growers' Exchange. The grower buys stock in proportion to his acreage in a local packing-house which is owned and operated by an association of growers. Several associations together ...a district exchange, which orders cars, ships the fruit, and distributes the earnings. All of the district exchanges belong to the central ...hich furnishes facilities for marketing the fruit in the shape ...ducts, agents working under salary in the principal markets. The ...change also furnishes daily market reports and other informa... ...Grower-members are prohibited from selling and delivering fruit ...ds of the association. Growers may withdraw from the association ...the end of any year.

* * * * * * * * *

From the foregoing it will be seen that this industry is thoroughly or... ...and that a bond issue authorized by any unit of the organiza... ...has back of it good security as well as an excellent, businesslike ...thoroughly developed industry. Such bonds should present to the ...worthy investor an opportunity worthy of the most serious considera... ...Just such an opportunity is now available at the Bond Department ...the Los Angeles Trust and Savings Bank in the $1,750,000 issue of the ...Growers Supply Company's 6 per cent Mortgage Bonds. This com... ...is a corporation owned and operated by members of the California ...Growers' Exchange. The price of the bonds, which are in coupon ...the $1000 denomination, with privilege of registration as to principal, ...be given upon application. Interest is payable January 1 and July 1.

* * * * * * * * *

The bonds, for the issue of which the Los Angeles Trust and Savings ...Bank, trustee, are redeemable at 103 and interest on any interest pay... ...date at the First National Bank of Los Angeles. The bonds are ...dated January 1, 1920, and are due in varying amounts as follows: ...$50,000 on Jan. 1, 1925; $400,000 on Jan. 1, 1926; $350,000 on Jan. 1, ...1927; $350,000 on Jan. 1, 1928, and $250,000 on Jan. 1, 1929. The bonds, ...which are a direct obligation of the Fruit Growers' Supply Company, are ...secured, in the opinion of counsel, by a closed mortgage on the entire ...property of the company in Siskiyou and Lassen Counties, California, and ...Jackson County, Oregon. These properties comprise more than 70,000 ...acres of timber land and include the standing timber, mills, box factories, ...camps and all other structures pertinent to the manufacturing of lum... ...at Hilt and Susanville. The properties represent an actual invest... ...by the company very largely in excess of the total amount of the ...bonds issued.

* * * * * * * * *

The Fruit Growers' Supply Company was organized in 1897. Its pur... ...is to secure for its members an adequate supply of such materials ...as are used in the production and marketing of citrus fruits and to in... ...their purchase at equitable prices. The company's purchases for ...members this year will exceed $8,000,000 and will be accomplished at ...charges not greater than 1½ per cent. The company has owned and ...successfully operated its Hilt lumber plant since 1910. It has recently ...found desirable, in order to increase the company's facilities, to ...secure additional timber property and the Board of Directors authorized ...for this purpose the present mortgage bond issue, the first ever authorized ...by action of the Associations. The proceeds of the loan will be used ...to provide funds for the purchase of extensive timber property, aggre... ...6,000 acres in Lassen County; to establish a mill and box factory ...thereon; to construct the necessary railroads and to reimburse the ...company for moneys thus far expended in this undertaking, and which ...were temporarily diverted from other current needs of the company. The ...information given herewith is supplied by F. B. Hutchens, manager of ...the company.

* * * * * * * *

These bonds are recommended for investment. You are invited to ...call the writer at the Bond Department of the Los Angeles Trust and ...Savings Bank on this and other bond issues available.

Bond Department LOS ANGELES TRUST AND SAVINGS BANK

David Wark Griffith

from whose photoplays produced in 27 months gross returns total over $7,000,000. Final net earnings estimated at $3,000,000

A Profitable Opportunity

$15 Per Share

David Wark Griffith and his work need no introduction. In the smallest town to the metropolitan city—and internationally—he is known as the creator, director and producer of the world's greatest photoplays. His "Birth of a Nation" and "Hearts of the World," in their magnitude of presentment and magnificence, have never been approached.

His photoplays have been unquestionably among the largest money-earners ever produced. Where other plays have run a week, his productions have run months in critical large cities, commanding as high as $3.00 a seat. David Wark Griffith discovered and developed many of the most prominent film stars and favorites, including Mary Pickford, Douglas Fairbanks, Lillian Gish and others.

The Griffith organization has been incorporated as D. W. Griffith, Incorporated. The present financing will enable the Company to retain profits formerly divided with outside interests which financed his enterprises. David Wark Griffith is admittedly the greatest money-earner in the fifth largest industry in the United States, patronized by approximately eleven million persons every day.

Send for full information on this offering of Class "A" shares, upon which Mr. Griffith has advised us the Company intends to pay at the rate of $1.50 per share—10% on the present price of $15 a share, with further sharing of profits as explained in our circular. Ask for circular B-T.

Howard G. Rath Company
Established 1910
INVESTMENT SECURITIES
Members L. A. Stock Exchange
510 SECURITY BUILDING, LOS ANGELES
Telephone 60661.

LOGAN & BRYAN
Members New York Stock Exchange. New York Cotton Exchange
Chicago Board of Trade
LOS ANGELES OFFICE, 210 West Seventh Street
K. STOTT, Resident Partner DEWITT HARLOW, Manager

RESULTFUL INVESTMENTS
...should have a copy of our July offerings on their desk for reference. WE CAREFULLY INVESTIGATE BEFORE WE RECOMMEND.
Copy of Offerings free on application.
LEONARDS & COMPANY,
INVESTMENT SECURITIES
412 Citizens National Bank Bldg., Los Angeles, California.
Telephone Broadway 1836.

...K BROTHERS STREET IMPROVEMENT BONDS
INCOME TAX EXEMPT
The Street Improvement Bond House
...Hibernian Bldg. Los Angeles, Cal. ...Western Bldg. San Diego, Cal.

NEW YORK STOCK EXCHANGE

[BY A. P. NIGHT WIRE.]

NEW YORK, Aug. 3.—Today's session on the stock exchange ended with a vigorous upward whirl of prices led by investment railways, after an interval of weakness in which new low figures for the current movement were established.

Early strength on seeming evidence of an oversold condition was most pronounced in the railways, steels, shippings, motors and oils, but many of these slumped later.

Pressure of stocks was traceable in part to the closing out of weekly margined accounts. Establishment of new low quotations for the current movement, by such favorites as steels, equipments and oils intimidated the bulls and there was little concerted effort to stem the downward tide until the late afternoon, while call money rates eased off to 6 per cent. Investment railway shares, such as Canadian Pacific, Great Northern, pfd., Southern Pacific and Union Pacific, were purchased confidently. Total sales were 1,000,000 shares.

Sterling exchange dropped nearly 9 cents following unfavorable foreign news and enormous offerings of bills.

Railroad mortgages, particularly convertibles and reorganization issues, moved up strongly, but foreign securities were weak and Liberty Bonds unchanged. Old United States bonds were unchanged on call.

Sales (par value) were $11,650,000.

STOCK QUOTATIONS IN NEW YORK CITY.

[Furnished by Logan & Bryan, Members New York and Boston Stock Exchanges, Van Nuys Bldg., Los Angeles.]

NEW YORK, Aug. 3.—Following are the closing prices, sales, and high and low quotations today:

Sales.	Stocks—	High.	Low.	Last.
3,600	Alas Tire	45	44½	44¾
200	Alaska	1⅜	1⅜	1⅜
900	Alaska Juneau	1⅜	1⅜	1⅜
400	Atlantic Coast Line	85	85	85
1,700	Atlantic Gulf & W. I.	149⅝	148½	149⅛
100	Allis Chalmers	31⅞	30½	30½
300	Alloy Steel	41¾	41	41¾
400	Am. Agr. Chemical	80	78	78
100	Am. Beet Sugar	80¾	80	81
2,500	Am. Car & Fdy. Co.	132	131¾	132
2,900	Am. Can Co.	35⅝	34½	35
600	Am. Can Co. pfd.	89	89	89
1,000	Am. Cotton Oil	30¾	30	30
100	Am. Drug Syndicate	10¾	10¾	11⅛
200	Am. Express	134½	134½	134½
100	Am. Hide & Leather	14⅜	14⅜	14⅜
1,500	Am. Hide & L. pfd.	77⅛	75¾	76
100	Am. Brake Shoe	78⅜	78⅜	78⅜
8,600	Am. Int'l Corp.	77⅛	76	76⅝
1,000	Am. Linseed	69⅜	65⅝	67
300	Am. Linseed pfd.	92	92	92
10,300	Am. Locomotive	97¾	96½	97¼
7,100	Am. Sm. & Ref.	79¾	79	79⅝
3,800	Am. Steel Fdy. com.	35⅜	34⅛	34⅝
1,000	Am. Steel Fdy. pfd.	96	96	96
3,400	Am. Smelt. & Ref. Co.	56⅝	54⅝	55⅜
1,200	Am. Sugar	118	117	118
100	Am. Sumatra	106	106	106
1,500	Am. Tel. & Tel. Co.	97	95¾	96⅝
2,900	Am. Safety Razor	31½	31½	31½
100	Am. Woolen pfd.	100	100	100
8,600	Am. Woolen	77⅛	76	76⅝
300	Am. Zinc & Lead	11¼	11¼	11¼
1,000	Anaconda	39⅝	38⅝	39⅜
3,100	A. T. & Santa Fe	87½	86¾	87⅛
100	A. T. & Santa Fe pfd.	93½	93½	93½
78,100	Baldwin Locomotive	104⅝	104⅝	104⅝
200	Baltimore Elec. pfd.	34	34	34
5,200	Baltimore & Ohio	34¾	34¼	34¼
100	Bkln. Rap. Tran. pfd.	46¾	46¾	46¾
1,000	Bethlehem Motors	18½	17⅜	18
100	Bethlehem Steel com.	73	73	73
31,700	Bethlehem Steel "B"	74⅝	73¾	74⅛
500	Beth. Steel 1st pfd.	89	89	89
1,100	Beech Nut	69	69	69
1,700	Butte & Superior Cop.	10½	10½	10½
1,200	Brooklyn R. T.	12⅝	12⅜	12⅝
5,400	Cadillac Oil	12⅜	12⅛	12⅜
200	California Packing	108	108	108
200	Cal. Petroleum Co.	23	23	23
2,500	Canadian Pacific	121	117	120
3,100	Central Leather	83½	82¾	83
1,100	Cerro de Pasco	43⅝	43	43⅜
3,900	Chandler Motors	97	95	96
2,000	Chesapeake & Ohio	57	56¾	56¾
2,000	Chile Copper	25⅜	25	25⅛
900	Chino Copper	28⅜	28	28⅜
200	C. & G. W.	23⅜	23⅜	23⅜
200	C. & G. W. pfd.	50	50	50
3,100	C. M. & St. Paul	39½	38¾	39
1,400	C. M. & St. Paul pfd.	51¾	49¾	51
400	Colorado Oil	4⅝	4⅝	4⅝
200	Coca Cola	53	53	53
1,700	Colo. Fuel & Iron	31⅞	30½	30¾
100	Columbia Gas	52¾	52¾	52¾
11,500	Columbia Graphophone	24¾	23½	24
500	Consolidated Gas	73½	73½	73½
1,400	Consol. Candy	11¾	11¾	11¾
400	Cont'l Can com.	43½	42¾	43
8,300	Cuban Am. Sugar	44⅝	42¾	44⅛
2,500	Cuba Texas Comp.	21	20¾	20¾
20,400	Cuba Tropical	15	12	12⅜
100	Cuba Products pfd.	102½	102½	102½
10,900	Distill'g Sec. Corp.	127⅛	121	126¼
800	Duluths Steel pfd.	80	80	80
4,000	Cuba Cane Sugar	44	42¾	43
800	Delaware & Hudson	123½	121	123
400	Dome Mines	10⅝	10⅜	10⅜
700	E. I. du P.	213	208½	215
100	E. R. & R. G.	5	5	5
200	E. R. & R. G. pfd.	30	30	30
200	Endicott Johnson	74	74	74
1,100	Erie	14¾	13¾	13¾
3,300	Erie 1st pfd.	25¾	24¾	25
200	Erie 2nd pfd.	14¾	14	14¾
1,400	Famous Players	93	91	92
1,000	Fisk Tire & Rubber	27⅜	26¾	27⅛
400	Gaston Williams	11½	11	11½
1,200	General Cigars	59¾	58¾	59
700	General Electric	174	170	174
33,900	General Motors com.	22	21	22
45,700	Goodrich Rubber Co.	56	54⅝	56
18,000	Great Northern pfd.	73⅜	71¾	73⅛
5,700	Greene Cananeа	26	26	26
200	Great No. Ore Ctfs.			31¾
1,700	Gulf States Steel	55	51¾	53⅜
1,900	Hupp Motors	13⅝	13¼	13⅜
6,700	Haskell Barker	78	66	67¾
1,200	Illinois Central	82¾	81	82
4,000	Inspiration Copper Co.	48	46¾	46½
8,500	Industrial Alcohol	79½	78½	79
100	Int'l Harvester com.	122¾	122¾	122¾
5,400	Int'l Nickel	17⅝	16½	17
3,700	Int'l Paper	78⅝	77	78¼
200	Invincible Oil	9	9	9
1,200	Int'l Marine	27	25¾	26
1,700	Int'l Marine pfd.	77	76¾	76¾
10,500	Invincible Oil	42¾	41¾	42¼
1,200	K. C. Southern	16⅝	16⅜	17¼
4,400	Kennecott Copper	24½	23¾	23¾
5,200	Kelly Springfield com.	76	71⅝	75¼
5,000	Kelly Springfield 1st pfd.	14	12¾	13
3,100	Keystone Tire Co.	23½	20	21
2,400	Lackawanna Steel	69½	65¾	66
700	Louisville & Nashville	90½	87	87½
1,400	Loews Inc.	21¾	20¾	20¾
1,200	Lee Tires	44	42	42
5,700	Lehigh Valley	44¾	43¼	44
700	Liggett & Myers Tobacco Co.	133	130½	132½
1,400	Maxwell Motors	14¼	13⅝	13½
6,700	Houston Oil	14	12¾	13
200	May Dept. Stores com.	74⅜	73¾	74⅜
6,300	Mexican Oil	8⅝	8	8⅛
14,500	Mex. Petroleum Co.	136½	132½	136½
700	Miami Copper Co.	19½	19	19
6,100	Middle States Oil	29¾	29¼	29⅝
9,500	Midvale Steel	29½	27¾	28⅝
800	Minn. & St. L.	13⅜	13	13⅛
100	M. St. P. & S. S. M.	60	59	60
700	M., K. & Texas	6⅜	6⅛	6⅜
100	M., K. & Texas pfd.	11½	11½	11½
4,800	Missouri Pacific	25¾	24¾	25⅜
2,300	Missouri Pacific pfd.	43½	42	42⅝
400	National Lead	73⅜	73⅛	73⅜
800	National Enamel	59	58¾	59
400	Nevada Con.	31¾	31¾	31¾
700	N. Y. Air Brake	95	95	95
6,000	N. Y. Central	72¾	70	71¾
1,200	N. Y., N. H. & H.	36	35¾	35¾
42,700	N. Y., O. & W.	32	30¾	31½
200	Norfolk & Western			80
200	North American	75¾	74½	74½
3,500	Northern Pacific	73½	70¾	73¼
3,800	National Analine	81	78¾	80¾
2,600	Pere Marquette	38	37	37½
400	Pittsburg Coal	57	56¾	57
100	Pittsburg Coal pfd.	97	97	97
100	Pitts. & W. Va.	28	28	28
100	Pitts. & W. Va. pfd.	66	66	66
2,000	Pressed Steel Car.	93	92	93
1,000	Punta Alegre Sugar	84½	81	82½
900	Pullman	113¾	112¾	112¾
700	Ray Consolidated	15⅞	15⅝	15⅝
1,300	Ry. Steel Spring Co.	85¾	84¾	85¼
1,700	Republic I. & S.	82¾	79½	82¾
100	Republic I. & S. pfd.	97	97	97
200	Republic Truck	42	42	42
14,500	Rock Island	36¾	34¾	35⅝
200	Rock Island pfd.	62¾	62¾	62¾
100	Royal Dutch, N. Y.	73½	72½	73⅛
2,100	Royal Dutch, N. Y.	73½	72½	73⅛
700	Rumley com	14	13	13⅜
1,400	Saxon Motors	8⅝	8⅛	8⅜
400	Seaboard Air L. pfd.	14	13	13⅜
29,200	Sinclair Oil	29¾	28¾	29⅛
1,400	Shell Trans. & Trading	27	26¾	26¾
200	Sloss S. & I. Co.	62	62	62
3,300	St. L. & S. F. com.	23	22¾	22¾
300	St. L. & S. F. 1st pfd.	37	36¾	36¾
700	St. L. & S. F. 2d pfd.	31	30¾	30¾
25,700	Southern Pacific	93	91¾	92¾
2,700	Southern Railway	20	20	20
100	Southern Railway pfd.	59	59	59
2,000	Stromberg Carburetor	72	69	69
25,400	Studebaker com.	93	89	91
200	Stewart-Warner	25¾	25¾	25¾
2,900	Texas Pacific C. & O.	41	39	39
1,100	Tennessee Copper	35	34	34
1,000	Tonopah Mining	7	7	7
18,100	Texas Oil	48¾	47¾	47¾
6,000	Texas Pacific	37¾	35¾	35¾
2,500	Tobacco Products	92	92	92
6,300	Transcontinental Oil	12	12	12
1,200	Union Oil of Delaware	78½		
1,300	Union Pacific	114¾	114¾	114¾
500	Utah Copper	64¾	60¾	61
8,700	Utah Copper	64¾	60¾	61
6,000	United Fruit	55¾	54¾	54¾
1,400	United Fruit	196	194	194
5,000	United Retail Stores	65½	62¾	65⅛
100	U. S. C. & F. pfd.	18¼	18¼	18¼
200	U. S. Cast Iron Pipe	15	15	15
200	U. S. Realty & Cons.	13½	49¾	51¾
19,800	U. S. Rubber	58½	55¾	56¾
100	Do. 1st pfd.	105¾	105¾	105¾
86,700	U. S. Steel Cor.	97¾	95¾	96¾
400	U. S. Steel Cor. pfd.	104¾	104¾	104¾
200	U. S. Smelting	45½	45½	45½
1,600	Va.-Car Chemical Co.	65½	64¾	65¼
200	Va. Coal & Coke	106	106	106
22,100	Vanadium Steel	71¾	69	71¾
2,100	Wabash	8	7⅞	7⅞
1,100	Wabash pfd.	25⅜	23⅝	23¾
100	Wells-Fargo Express	16	16	16
2,700	Westinghouse	47¾	46¼	46¾
1,700	Western Md. com.	9½	9½	9½
200	W. & L. E.	10½	10	10
6,000	Willys Overland	16¾	16¼	16⅜
2,500	Willys Overland pfd.	94¾	93¾	94
500	Wilson Co. com.	53	52¾	53⅛
1,800	Worthington P. com.	81¾	78¾	80½
1,600	Coca Cigars			67
600	Sheridan Steel	49¾	48	49
500	Remington Typewriter	60½	60	

Total sales of stocks—1,145,500 shares.
Total sales of bonds—$11,565,000.
Money—Opened at 8 per cent; closed 6 per cent; ruling rate, 7 per cent; last loan, 7 per cent; highest, 8 per cent; lowest, 6 per cent.

A
First Mortgage
2 Year Bond
to
Yield 7.75%

Industrial Company, showing a high earning capacity. We recommend this issue as one of the best short-term first mortgage bonds on the market.

CYRUS PEIRCE & COMPANY
INVESTMENT SECURITIES
301 CITIZENS NATIONAL BANK BLDG.
TELEPHONE FICO 1338
LOS ANGELES
SAN FRANCISCO SEATTLE

PIONEER HOUSE
E. F. HUTTON & CO.
MEMBERS
New York Stock Exchange
New York Cotton Exchange
Chicago Board of Trade
233 W. Fourth Street, Home Phone 10300, Sunset Main 8170
Hotel Alexandria, Home Phone F7618, Sunset Main 8060.
Pasadena—Hotel Maryland, Tel. Fair Oaks 60
Through Wires to Chicago and New York Without Relay.

FINANCIAL AND TRADE REVIEW.

(Continued from Preceding Page.)

which will provide for a reduction in the case of large users of mileage. This plan is in successful operation in Canada, where special rates are granted, together with 300 pounds of free luggage as against 150 pounds for the casual tourist. In the United States only 150 pounds is allowed free carriage irrespective of the nature of the business. The bill which Congress will be asked to consider at the next session will not only make provision for a quantitive passenger rate, but will permit commercial travelers to carry from 300 to 400 pounds of impedimenta without extra charge.

Just what effect the new rates, and especially the 50 per cent surcharge for Pullman accommodations, will have on tourist travel is largely problematical at this time, but railroad men here take an optimistic view of the situation. They say that the country is so generally prosperous that it is unlikely the average tourist will permit the extra expense to interfere with his trip, while the homeseeker will certainly not be deterred.

PACIFIC ELECTRIC BONDS.

The Pacific Electric Railway Company has been authorized by the Railroad Commission to issue bonds in the amount of $200,000 to refund an issue of the Riverside and Arlington Railway Company, now a part of the P. E. system. These bonds are owned by the Southern Pacific Company, which will accept Pacific Electric bonds in payment.

LOS ANGELES STOCKS.

The market yesterday continued weak with aftermath of the bear raid on Monday still in evidence. The volume of sales was extremely light and there was little to differentiate the day from the general conditions which have prevailed for some time. There was little in the trading upon which to predicate analysis or forecast. Mines continued weak, United Eastern being the most active, 2100 shares were traded in at $2.25 and $2.24. Telluride sold short around 30 cents and Tom Reed down to 99 cents.

In the industrial list Goodyear, preferred, established a market at $90.50; Edison, common, at $82.50, and Los Angeles Investment, 79 cents. Oils were weak, closing bids for the active stocks being $87 for Associated; 20 cents for American Crude; $128.75 for General Petroleum; $2.06 for Maxton; 30 1-4 cents for Republic Petroleum; $178 for Union of California; $28.62½ for Union of Delaware; 66½ cents for United.

Government bonds remained inactive at previously established levels.

HIGH BOOTS FOR WOMEN.

Shoe dealers claim that women buyers are showing a strong inclination to abandon the oxford style for fall and winter wear and return to the high-top boot. Returning buyers say that manufacturers are showing ten-inch tops on new models with twelve inches on the more extreme styles. Hosiery buyers on the other hand think that the women will stick to the low shoes and have governed their purchases accordingly.

OIL FROM SHALE.

A plant for the production of petroleum from shale and costing $1,250,000 will be erected in West Texas by the United States Producers' Refining Company, which will build in all ten plants of 5000 tons each. For the Texas plant 12,800 acres of shale land have been purchased for development, according to the manufacturers' record. At Houston, Tex., a petroleum company has been incorporated with a capital of $2,500,000, and at Cuero, in the same State, a $300,000 company has been formed. Alexandria, La., has a new oil company with a capital of $400,000.

LATEST NEW YORK BOND QUOTATIONS.

[Furnished by Logan & Bryan, Members New York and Boston Stock Exchanges, Van Nuys Bldg., Los Angeles.]

NEW YORK, Aug. 3.—Following are quotations of the New York Stock Exchange:

	Close— Bid.	Asked.
Amer. Smelt. & Ref. 5s	78¾	78¾
Amer. Tel. Col. 5s, 1946	77¾	78
Armour 4½s, 1939	77	77¾
B. & O. Ref. 5s, 1995	60¾	61¼
B. & O. Conv. 4½s, 1933	65¾	65¾
Cal. Gas Unifying 5s, 1937	84¾	85
C. M. & St. P. Conv. 4½s, 1932	64	65
C. M. & St. P. Gen. & Ref. 4½s, 2014	58	58½
C. R. I. & P. Ref. 4s, 1934	68	68¼
D. & R. G. 5s, 1936	92½	93
Great Northern 4½s, 1961	77	77¾
Illinois Central Joint 5s, 1963	73½	75
Missouri Pacific Ref. 5s, 1923	84¼	85
Missouri Pacific Ref. 5s, 1926	80	82½
Missouri Pacific Gen. 5s, 1975	62½	63
Rio Grande Western 1st 4s, 1939	64¼	66¼
St. L. & S. F. R. R. 4s, 1950	54½	55½
St. L. & S. F. Adj. 6s, 1955	61½	62
St. L. & S. F. Inc. 6s, 1960	47½	50
St. L. & S. W. Inter. 5s, 1952	54	55
W. U. Tel. Col. Tr. 5s, 1938	78	
Wilson 8s, 1941	80½	81½
Kansas City Sou. 5s, 1950	65¾	66
C. G. W. 4s, 1959	51	52½
Seaboard Air Line 4s, 1950	46	46¾
Colo. Sou. 4½s, 1935	66¾	67¼
C. & O. 5s	78	78¾
Inter. Rapid Transit 5s	44	44¾
Hudson & Manhattan Ref. 5s	54½	55

NEW YORK CURB CLOSE

[Furnished by Logan & Bryan, Members New York and Boston Stock Exchanges, Van Nuys Bldg., Los Angeles.]

NEW YORK, Aug. 3.—Closing quotations:

	Close— Bid.	Asked.
Industrials—		
Air Reduction	35	40
Aetna Exp.	10½	10¾
Chevrolet	250	500
Curtis Aero.	5	5
Holly	85	90
Do. pfd.	90	95
Lake Tor.	2	3
Sub. Boat.	10¾	11¼
United M.	45	60
U. S. Ship.	2	2¼
Wright-M.	6¾	7
Peerless	35	36
Cal. Asphalt	51½	52
City Serv.	250	260
Do. pfd.	64¾	65¼
Bankers	31¾	32
R. Candy	13	13¾
Tob. Exp.	11	15
Goldyn	14	17
Oils—		
Barnett	1	6
Bos. Wyo.	1	1¼
Croden	6¾	7¼
Elk Basin	7½	7¾
Fed. Oil	2¾	2¾
Glenrock	2¾	3¼
Met. Pet.	4½	5¼
Merritt	13¾	14
Midwest Ref.	144	145
Midwest Oil	1¼	1¾
Northwest	22	22
Okmulgee	2¼	2¾
Sapulpa	5¾	5¾
Separoah	3-16	5-16
Marland	4¾	4¾
Simms	13¾	14
White Oil	18	18¼
Prod. & Ref.	2¾	2¾
Ryan	20	22
Omar	2¾	3
Bonzo	2¾	2¾
Mines—		
Butte N. Y.	¼	¾
Calumet	20	22
Can. Cop.	⅜	¾
Iron Blos.	¾	¾
Kerr Lake	2¾	3¼
Magma Cop	27	29
Mason Val.	1¾	1¾
Motherlode, old	55	60
Do. new	6¾	6
Nipissing	8¾	8¾
Ohio Cop.	¼	¾
Stewart	10	14
Success	3	3
Trano Ex.	1¾	1¾
Terrington	¾	¾
Con. Cop.	2¾	2¾

OIL STOCKS.

[Furnished by A. H. Crary & Co., 119 West Fourth street, Los Angeles.]

NEW YORK, Aug. 3.—Closing quotations:

	Close— Bid.	Asked.
Angle	20	21
Berne S.	420	450
Buckeye	85	87
Cheough	220	230
Do. pfd.	100	105
Continental	115	125
Crescent	27	29
Cumland	140	150
Eureka	140	150
Galena	40	45
Old pfd.	90	95
New pfd.	85	92
Ill. Pipe	130	135
Ind. Pipe	85	87
Nat. Trans.	25	28
N. Y. Trap.	165	170
N. Pipe	90	95
Ohio Oil	276	280
Int. Pet.	29	30
Penn. Mex.	40	44
Prairie Oil	540	560
Prairie P.	194	198
Solar Refg.	345	365
S. Pipe	120

INVEST YOUR MONEY WHERE YOU CAN WATCH THE SECURITY INCREASE IN VALUE. WE OFFER

7% Guaranteed First Mortgages

$1500 to $4000

The superiority of this investment, both as to safety and maximum return, is clearly evident.

It is in every respect ideal.

All the investor has to do is to receive interest and principal as they become due. No worry, no responsibility.

We not only guarantee principal and interest, but we pay taxes and fire insurance.

See the properties upon which these mortgages are based. They are new, modern, splendidly finished homes in a rapidly growing, high-class section of the city.

In no case does the mortgage exceed fifty per cent. of the sale price of the property.

We suggest an early inquiry for these desirable securities. They are in demand.

Angeles Mesa Land Co.

W. P. JEFFRIES, President.

Owners and Builders

433 South Hill Street Phone 66015

7½% NOT LESS SAFE 7½%

BUT MORE CONVENIENT

The Mortgage Trust Certificates, as issued by the Cudahy Walnut Land Company and the Washington Square Land Company are the most modern and convenient forms of First Mortgage security, with the added safety of the guarantee of a strong company.

Mortgage Trust Certificates represent First Mortgages on selected new residences.

They are available in even denominations of $100.00, $500.00 and $1000.00—sold to yield 7½% interest—interest payable quarterly by coupon at the Citizens' Trust & Savings Bank, Trustee.

You can be your own judge of the value of the security. We will be glad to show you the property.

ELLIOTT & HORNE COMPANY

Bond Dealers Since 1904.

Citizens National Bank Building

10208 Phones Main 7255

The Investor's Soliloquy

WHY am I getting only 4% to 7% for my money when many receive 15% up for theirs?

Echo answers: "WHY?"

They invest in BIG ENTERPRISES, getting the CREAM while I RENT my money—getting only the milk.

14 of our leading citizens inform me that loaning money under the AMORTIZATION PLAN bears the same relation to the straight first mortgage loan as the aeroplane to the one horse shay.

The reason: Under AMORTIZATION the loan is paid off (prin. and int.) in monthly or annual installments, thus turning the money over and over—COMPOUNDING upon COMPOUNDING both PRINCIPAL AND INTEREST. Resulting in MORE than TWICE the profits under STRAIGHT first mortgage loans. Again, each payment DECREASES the loan while INCREASING the security.

I am invited to investigate the UNITED MORTGAGE AND LOAN CORPORATION with the assurance that if I decide to invest from $100 to $8000 cash or payments, that I will do so upon an ABSOLUTE EQUALITY with all others.

This proposition looks good and I will obtain full particulars without delay.

United Corporations Company

Financiers of substantial enterprises.

707 Van Nuys Building

Phone 11625.

PRIVATE WIRES. COAST TO COAST

STOCKS BONDS **A.H. WOOLLACOTT CO.** GRAIN COTTON

MEMBERS LOS ANGELES-SAN FRANCISCO STOCK EXCHANGES

ORDERS PROMPTLY EXECUTED ON LOCAL and all EASTERN EXCHANGES

228-262 I.W.HELLMAN BLDG. PHONE MAIN 44

BLANKENHORN-HUNTER-DULIN CO.

INVESTMENT SECURITIES

2005 American Nat. Bank Bldg. San Francisco — Van Nuys Bldg. Los Angeles Main 8001 — 210 E. Colorado St. Pasadena

R. H. MOULTON & COMPANY

Specialize Exclusively in Government and Municipal Bonds.

Government Department is equipped to buy and sell all Liberty Loan and Victory Loan Issues.

Wm. R. Staats Co. Dealers in Government, Municipal and Corporation **BONDS**

ALSO EXECUTE COMMISSION ORDERS IN LISTED SECURITIES

SAN FRANCISCO Los Angeles, 105 W. Fourth St. PASADENA

DAILY EASTERN CITRUS MARKETS

CITRUS FRUIT SHIPMENTS. SOUTHERN CALIFORNIA.

	Oranges.	Lemons.
July 31, Aug. 1	191	29
August 2	27	22
Total cars to date this season	28,227	6,677
Total cars to same date last season	29,338	8,411

NEW YORK, Aug. 3.—Sixteen cars of Valencias, one car of grapefruit and three mixed cars sold. Market is higher on oranges. Weather fair.

VALENCIAS—	Avge.	VALENCIAS—	Avge.	VALENCIAS—	Avge.	VALENCIAS—	Avge.
Old Mission, CCC	$7.30	Carnival, NOx	5.10	Senator, ORx	7.70	Brasada, RHx	4.65
Blue Goose, APC	6.60	El Paso Real, NOx	5.90	Geo. Wash., ORx	7.75	Spicure, ORx	7.90
Golden Eagle, CCC	6.15	Hector, ORx	4.35	Advance, ORx	6.15	Everite, ORx	6.70
Mustang, APC	5.55	Celeste, ORx	3.40	President, ORx	9.25	LEMONS—	Avge.
Lady Rowena, CCC	4.60	Ranchito, STx	4.75	Senator, ORx	7.85	President, ORx	6.15
Daisy, CCC	5.60	Bonded, NOx	6.20	Mark Twain, ORx	6.50	Stewart	2.20
Gladiola, CCC	4.45	Ticktock, ORx	3.65	Epicure, ORx	8.25	GRAPEFRUIT—	Avge.
Airship, FCX	6.10	Luxury, RHx	5.45	Everite, ORx	6.85	Redlands Best, RH	4.05
Alamo, FCIAS	5.15	Fruit & Fl., RHx	3.90	Robosta, AHx	5.80	Mercury, RHx	2.60
Pointer, ACGx	5.90	Golden Circle, RHx	4.90	Hobo, AHx	4.10	(Halves)	
Fuchsia, ACGx	4.15	Carmencita, NOx	5.65	Gavilan, RHx	5.65	Playmates, RHx	.50
						Alta Cresta, AHx	2.65
						Hobo, AHx	1.75

BOSTON, Aug. 3.—Seven cars of oranges sold. Market is unchanged.

VALENCIAS—	Avge.	VALENCIAS—	Avge.	VALENCIAS—	Avge.	GRAPEFRUIT—	Avge.
Fort Pist. ACGx	$4.00	Carmencita, NOx	6.50	Golden W., STx	6.10	Redlands Best, RH	3.70
Old Mill, CCGx	4.85	Dez, STx	6.15	Blue W. STx	5.20	Mercury, RHx	2.60
Toltec, STx	4.80	Ranchito, STx	4.70	Carmencita, NOx	6.35		
				Colombo, NOx	5.15		

PITTSBURG, Aug. 3.—Three cars of Valencias sold. Market is steady.

VALENCIAS—	Avge.	VALENCIAS—	Avge.	VALENCIAS—	Avge.	VALENCIAS—	Avge.
Toltec, STx	$6.15	Cyrie, FCx	5.50	Mustang	5.75	Angelus	3.10
Stella, STx	5.60	Domestic, FCx	5.25				

PHILADELPHIA, Aug. 3.—Six cars of oranges and one car of lemons sold. Market is lower on oranges. Lemon market is steady.

VALENCIAS—	Avge.	VALENCIAS—	Avge.	VALENCIAS—	Avge.	GRAPEFRUIT—	Avge.
S. A. Blue	$5.20	Mar. Wash., ORx	6.30	Atlas, ORx	7.20	White Horse, SDx	3.85
S. A. Red	5.45	Cowboy, ORx	5.90	Pet, SDx	6.40	Pet, SDx (Halves)	3.00
Carnival, NOx	5.00	Pet, SDx	5.40	Celeste, ORx	5.00	LEMONS—	Avge.
El Paso Real, NOx	3.10	Troy, ORx	8.40			Greyhound, SDx	1.00

ST. LOUIS, Aug. 3.—One car of lemons sold. Market is unchanged.

LEMONS—Boss, CVx., $2.45.

BOSTON COPPER MARKET

[Furnished by A. H. Crary & Co., 119 West Fourth street, Los Angeles.]

BOSTON, Aug. 3.—Closing quotations:

	Close— Bid.	Asked.		Close— Bid.	Asked.
Ahmeek	57	60	Keweenah	1⅞	1⅞
Adventure	60	80	Lake Copper	3	3¼
Batipoia	122½	125	La Rose	25	50
Alaska	1	1⅛	La Salle	2	2¼
Allouez		25	Libby, McN. & L.	11¼	12
Algoma	35	40	Mason Val.	1¾	2
Am. Pneu.	1⅝	2	Mass. Copper	7	8
Do. pfd.	7	8	Majestic	10	2¼
Arcadian	2¼	2⅝	Mex. Metals	8	15
Arnold M'n.	—	50	McK. Dar.	40	12
Ariz. Com.	9⅜	10	Mohawk	50½	60
Barnes M.	50	100	Maydower		64
B. S. Gas	5	8	O. colony	4⅜	5
Boston Ely	30	50	Monarch	10	40
Baltic	3	4	Mont. Con.	11¼	12
Bingle	50	100	Nev. Com.	8½	8⅝
Boston Zier	61½	62	Nipissing	8⅛	8⅜
Belmont	1¾	2	Nixon	10	20
Bingham	8¾	8⅝	New Dom.	15	20
Big Heart	9	9¼	New Idria	4	5
B. Hawk	50	60	New Corn.	16½	17
Bohemia	72	125	New River	27	28
B. & Maine	36	36⅜	Do. pfd.	84	86
Butte & B.	3	8	N. Lake	42	47
Butte & Sup.	18	19	Std.	38¾	39
Boyle & Jo.	10	12	Ely Con.	8	12
B. & Mont.	64	66	Eureka	31	33
B. & N. T.	50	100	Ohio	20	22
Carson Hill	25½	25¾	Old Dom.	23½	24
Canada	50	70	Oneco	25	75
Cal. & A.	55	58	Onondaga	10	15
Cal. & C.	15	25	Osceola	39	42
Cal. & M.	200	300	Orpheum	25½	26
Canada	50	75	Pond Creek	14	15
Can. Mex.	10	11	Quincy	68	69
Centennial	10	11½	Ray Hero	50	75
Cherokee	50	100	Ray Cons.	15	15⅛
Chief Cons.	8⅞	9⅜	Rex	1¾	2
Chino	27¾	28	Seneca	13⅜	14
Cons. Ariz.	40	50	Seven M.	10	12
C. C. C. Mines	2¼	2¾	Shattuck	1¼	1⅝
Copper R.	35¼	36	Shattuck	8	10
Crown R.	10	25	Stewart		
Crystal	20	30	Mfg. Co.	36	38
Daly West	4	4½	St. Mary	38½	40
Davis Daly	1⅜	2¼	S. Utah	15	20
Denbigh	15	18	Sup. & B.	2⅝	2¾
Calaveras	75	150	Sup. Cop.	4¼	4⅜
Manhattan	70	80	Swift Int.	20¾	21
Daddy	90	125	S. F. Co.	105¼	107
E. Butte	10¼	10¾	S. W. Miami, full	4¾	5
Fairbanks	48	50	Do. part.	1¾	2
First Nat.	90	99	Trinity	1⅛	1⅜
Franklin	70	80	Utah Apex	1⅛	1⅜
Gadsden	50	75	Utah Cons.	6	6¼
Gerton Pue.	13	15	Utah Metals	1¾	2
Gray Davis	22	25	U. S. M. & S.	12	13
Gild. Cons.	8	12	U. S. com.	55	56
Hancock	3	3⅝	U. S. pfd.	43¼	44
Helvetia	—	1⅜	Un. Fruit	156	
Hollinger	5	8	U. V. Ex.	20	31
Houghton	40	54	Ventura	1¾	2
Id. Creek	12⅜	13	Victoria	1⅝	2
Do. pfd.	77⅛	78	Waldorf	19¾	20
Indiana	50	75	Wilmington	1¾	2
Int. Prod.	39	41	Wolverine	13⅜	15
Do. pfd.	43¼	45	Tip Top	8	10
Iron Blos.	20	30	Universal	1	2
Iron Cap.	6	6¼	Imperial	15	17
Isle Royale	28	29	Ariz. Ex.	2	4
J. Verde	25	27	Ariz. pfd.	15	17
Kerr Lake	3	3⅛	Sil. Reef	4	6

HOME AND FOREIGN BOND QUOTATIONS.

[Furnished by the National City Co. of California, 507 South Spring street.]

LOS ANGELES, Aug. 3.—Following are today's quotations on foreign and domestic bonds held in this city.

Security and Maturity—	Bid.	Close— Asked.
Am. T. & T. Co. Feb. 7, 1924	92	92½
Am. T. & T. (c. Aug. 1, 1925	73½	84½
Am. Tobacco 7s, Nov. 1, 1922	99¼	100
Anaconda 6s, Jan. 1, 1930	88	89
Anglo-French 5s, Oct. 15, 1920	99½	99⅝
Belgium 7½s, 1945	96	96½
Bethlehem Steel 5s, July 15, 1925	97	97½
British 5½s, Nov. 1, 1921	93⅝	96½
British 5½s, Feb. 1, 1937	81	81⅝
Canadian 5½s, Aug. 1, 1921	97⅜	97⅝
Canadian 7½s, Aug. 1, 1927	100⅛	101
City of Paris 6s, Oct. 13, 1921	52½	53½
Cudahy 7s, July 15, 1923	97	98
Federal Farm 4½s, 1938	87	89
Federal Farm 5s, May 1, 1938	90	91
Illinois Central 5½s, Jan. 1, 1934	80¾	81
Inter R. T. 7s, 1952	92	96
Liggett & M. 6s, Dec. 1, 1921	97¼	97⅝
Maine Pine 7s, Sept. 1, 1925	94	97
Penn R. R. 6s, Dec. 1, 1936	91¼	92¾
Procter & G. 7s, March 1, 1922	96⅜	100
So. Cal. Ed. 7s, Jan. 15, 1921-28	98	98
Swedish Gvt 6s, June 15, 1939	93¼	94½
U. S. Rubber 7s, Aug. 15, 1921	97	98⅜

FOREIGN BOND LIST; LATEST QUOTATIONS.

[Furnished by Logan & Bryan, Members New York and Boston Stock Exchanges, Van Nuys Bldg., Los Angeles.]

NEW YORK, Aug. 3.—Following are quotations on foreign bonds today:

Bonds—	Bid.	Close— Asked.
Anglo-French 5s, Oct., 1920	99⅞	100⅛
United Kingdom 5½s, Nov., 1921	93⅝	94⅛
Republic of France 7s, 1941	87	89
Paris 6s, 1921	92¼	93
Marseilles 6s	84	85
Russian Ext. 5½s, 1921	25	30
Russian Int'l 5½s, 1920	30	34
Dominion of Canada Ext. 5s, 1921	97	97⅜
Dominion of Canada Ext. 5s, 1931	84¼	86⅜
Dominion of Canada Ext. 5s, 1926	89	89½
Dominion of Can 5s March, 1937	84	87
United Kingdom 5½s 1937	83	83½

STOCKS AND BONDS IN SAN FRANCISCO.

[BY A. P. NIGHT WIRE.]

SAN FRANCISCO, Aug. 3. — Following are today's closing quotations and sales on the San Francisco Stock and Bond Exchange:

Bonds—	Bid.	Close— Asked.
Liberty Loan 2½s	90⅝	90⅞
Associated Oil 1s, 1st Ln. 1922	1¼	1⅝
Cal. Gas & Elec. Unif. & Ref. Mtg. 6s, 1937	73¾	
City Elec. Co. 1st Mtg. 5s, 1937		86½
First Federal Trust Co. 1st Mtg. 6s, 1945	99	99½
Gen. Pipe Line 1st Mtg. 6s, 1925		
Great Western Power Co. 1st Mtg. 5s, 1946		94⅝
Pacific Gas & Electric Co. Gen. & Ref. 5s, 1942	74⅝	75
Pacific Electric Ry. 5s, 1942	64	
Pacific Tel. & Tel. Co. 1st Mtg. 5s, 1937	80	
Pac. Coast Pow. Co. 1st Mtg. 5s, 1937	88	
San Joaquin L. & P. 5s, 1945	88	
S. P. R. R. 1st Ref. 4s, 1955	72¾	
Union Oil Co. 5s, 1931	90	42
Valley Co. Power Co. 1st 5s, 1920		94
Western Pacific Ry. Co. 5s, 1946	79½	79¾

SALES.

Morning session—Bonds: 10,000 United States 3½s at 90⅜; 1000 do. 2nd 4¼s at 94½; 10,000 do. 3d 4¼s at 85⅝; 1000 do. 1st 4¼s at 84⅝; 1000 do. 4th 4¼s at 85⅜; 1000 Great Western Power 5s at 74¾; 2000 Pacific Tel. & Tel. 5s at 81; 4000 Pacific Electric Ry. 5s at 65¼, 1000 Southern Pacific Terminal 4s at 65¼. Stocks: 10 Pacific Gas & Electric 1st pfd. at 79½; 3000 Hawaiian Commercial & Sugar at 60⅜; 50 do. at 60¼; 40 Honokaa Sugar at 84½; 10 Oahu Sugar at 103½; 55 Associated Oil at 85¾; 10 do. at 84⅝; 15 do. at 84; 20 do. at 85; 40 do. at 84⅝; 50 do. at 84½; 52 Union Oil at 171; 150 Union Oil Co. of Delaware at 172; 65 General Petroleum at 127; 40 do. at 127⅛; 100 North American Oil at 17¼; 400 do. at 1.90; 125 Cal. Packers common at 85¼; 60 do. at 85; 25 do. at 85⅛; 100 Hawaiian Pines pfd. at 80.

Afternoon session—Bonds: 26,000 U. S. Government 3½s of 1947 at 90⅝; 26,000 do. 2nd 4¼s of 1942 at 94½; 4000 do. 3d 4¼s of 1928 at 88⅝; 5000 do. at 88⅝; 2000 do 4th 4¼s of 1933 at 85; 15,000 do. at 85⅛; 4000 do. 4th 4¼s of 1933 at 85⅛; 9600 do. at 85⅝; 32,000 Miller & Lux 6s at 101¾; 2000 Natomas Co. of Cal. 6s at 63; 1000 Pacific Gas Ry. 5s at 62½; 1000 S. F. Co. San Francisco Terminal 4s at 65¼. Stocks: 10 Associated Oil Co. at 85¼; 25 do. at 86; 3 Cal. Packing Corp. common at 85¼; 80 do. at 86; 100 Federal Telegraph Co. at 2½; 25 General Petroleum common at 127⅛; 10 do. at 127½; 60 do. at 127; 90 Hawaiian Sugar at 38; 100 Hutchinson Sugar Plantation at 28; 100 North American Oil at 18; 50 Oahu Sugar at 50¼; 17 do. at 50; 1000 Onomea Sugar Co. at 65; 20 do. at 65⅜; 25 Pacific Gas & Electric 1st pfd. at 79¾; 25 Pacific Gas & Electric common at 46; 25 do. at 46¼; 5 Pioneer Mill Co., Ltd., at 39¾; 5 do. at 39; 30 Stirling Valley Water at 65; 100 Union Oil of Delaware at 36⅛.

MINING STOCKS IN SAN FRANCISCO.

SAN FRANCISCO, Aug. 3.—Following are today's closing quotations and sales on the San Francisco Stock Exchange, furnished by A. W. Coote, 614 South Spring street, member Los Angeles and San Francisco Stock Exchanges:

Sales. Divide District—	Bid.	Close— Asked.
1,500 Belcher Divide	.07	.08
6,700 Ben Hur	.01	.02
2,000 Divide Coms.	.01	.02
1,200 Divide Extension	.12	.13
2,000 East Divide	.01	.02
5,000 Empire Divide	.11	.12
5,000 Hub Divide	.01	.02
6,000 Rosetta Divide	.01	.02
200 Toppert Divide	.07	.08
500 Tonopah Divide	1.22½	1.25
6,300 Wyoma	.01	.02
Comstock District—		
5,000 Crackerjack	.05	.06
2,000 Goldfield Development	.04	.05
1,000 Red Hills	.02	.04
17,000 Spearhead Gold	.03	.04
Tonopah District—		
10,000 Oph. Reg. Cons.	.07	.08
1,000 MacNamara Crescent	.09	.10
4,000 North Star	.04	.05
2,900 West End	1.07½	1.10
Comstock District—		
900 Cen. Virginia	1.30	1.35
1,000 Mexican	.11	.12
600 Ophir	.23	.24
1,000 Sierra Nevada	.10	.11
5,000 Union Consolidated	.14	.16
Other Districts—		
2,000 Rochester	.25	.26
2,000 Simon Silver Lead	.48	.50
2,000 Eureka-Crimax	.92	.93
900 Eureka-Prince	1.17½	
10,500 Grum	1.82½	1.88

FOREIGN EXCHANGE; NORMAL BANK RATES.

Following are the foreign exchange rates upon which local business was transacted yesterday, as corrected by the foreign exchange department of the Farmers' and Merchants' National Bank:

	Exchange rate.
London, per pound sterling	3.71⅛
France, per 100 francs	7.67
Germany, per 100 marks	.34
Italy, per 100 lire	5.35
Holland, per 100 guilders	34.05
Sweden, per 100 kroner	21.15
Norway, per 100 kroner	19.80
Spain, per 100 pesetas	18.35
Czecho-Slovakia, per 100 kronen	1.91
Greece, per 100 drachmas	12.50
Bulgaria, per 100 levs	2.35
Rumania, per 100 lei	2.85
Belgium, per 100 francs	7.60
Jugo-Slavia, per 100 kronen	1.38
Switzerland, per 100 francs	17.06
Serbia, per 100 dinars	1.50
Denmark, per 100 kroner	15.80
Finland, per 100 finmarks	2.72
Hongkong, per 100 h-kd currency	77.00

Buying rates—Great Britain, sight, 3.67; Canadian, sight, 13⅜ per cent discount.

CLOSING PRICES OF GOVERNMENT BONDS.

LOS ANGELES.

	Bid.
1st Liberty 3½s	90.50
1st Liberty 4s	83.00
1st Liberty 4¼s	85.25
2nd Liberty 4s	84.00
2nd Liberty 4¼s	84.75
3rd Liberty 4½s	84.75
4th Liberty 4¼s	85.15¼
5th Victory 4¾s	96.75

NEW YORK.

1st Liberty 3½s	91.00
1st Liberty 4s	83.46
1st Liberty 4¼s	84.40
2nd Liberty 4s	85.00
2nd Liberty 4¼s	84.84
3rd Liberty 4½s	85.08
4th Liberty 4¼s	85.10
Victory 3¾s	95.60
Victory 4¾s	96.08

FLAXSEED MARKETS IN THE NORTHWEST.

[EXCLUSIVE DISPATCH.]

MINNEAPOLIS, Aug. 3.—Flaxseed demand, 3.20. No. 1 seed on spot quoted at 3.22@3.28; receipts, 8 cars; last year, 4 cars; shipments, none; last year, none.

DULUTH, Aug. 3.—Flaxseed bulged with covering demand execution of buying orders from the country. September flaxseed closed 6 cents up at 3.20 bid; high, 3.30; low, 3.26; October, 6 cents up at 3.32 bid; high, 3.34; low, 3.29; November, 5 cents up at 3.34; high, 3.34; low, 3.31.

SHIP STORES.

[BY A. P. NIGHT WIRE.]

SAVANNAH, Aug. 3.—Turpentine firm, 1.56@1.57; receipts, 568; shipments, 45; stock, 12,944. Rosin firm; sales, 1237; receipts, 2040; shipments, 148; stock, 37,430.

Quoted: B, 11.75; D, E, F, G, H, I, K, M, WG, 13.05@13.90; WW, 13.80@13.85.

WHEAT MAKES SHARP ADVANCE IN CHICAGO.

FUTURES JUMP 23 CENTS ABOVE MONDAY'S LOW; CORN CLOSES AT TOP.

[EXCLUSIVE DISPATCH.]

CHICAGO, Aug. 3.—A continuance of the upward course in grain prices which started Monday was more marked today. Sensational advances were made in wheat led all other grains and a close at or near the highest of the day, with shorts the best buyers. That the markets were heavily oversold was clearly shown by their action, as selling pressure was reduced and values readily responded to the increased buying power which almost met the offerings of hedgers as values moved up. At the close wheat was 7 to 11 cents higher for cash and 16⅛ to 17⅛ for futures. Corn was 4 to 5 cents up for cash and 3⅛ to 4⅛ cents higher on futures. Cash oats were 2 to 3 cents higher, while futures gained ⅛ to 1⅛ cents. Rye futures gained 8⅝ to 12⅝ cents, and barley ⅛ to ⅞ cent.

In the wheat trade there was more animation than at any time since business was renewed in futures. Prices advanced 23⅛ cents over Monday's low, with the close at 1 cent under the top at $2.29 for December. Cash wheat lost 5 cents of its premium and closed 5 to 10 cents over the futures for the various grades. Flour prices have dropped 50 cents to $1 within the last few days and the trade is demoralized.

Corn with the strength in wheat prices advanced sharply, closing at big gains, and oats derived the bulk of their strength from other grains but failed to hold the full advance. Premiums in the sample market advanced 12 to 13 cents. The range:

	Open.	High.	Low.	Close.	Previous close.
January	29.75	29.75	29.07	29.38	50.00
March	29.45	29.45	28.77	29.10	29.75
May	29.30	29.30	28.60	29.01	29.52
July	28.10	28.10	27.80	27.80	
October	31.00	31.00	30.48	30.84	31.70
December	30.45	30.45	29.65	29.97	30.08
Non Options—					
January	29.68	29.68	28.74	29.04	29.84
March	29.17	29.17	28.30	28.70	29.40
May	28.10	28.40	28.08	28.10	28.75
October	30.70	30.70	29.48	29.65	30.75
December	30.00	30.00	29.66	29.25	30.16

BREAK IN EXCHANGE WEAKENS N. Y. COTTON.

SOUTHERN FINANCIAL STATUS, GOOD WEATHER CAUSE SHARP DECLINE.

[EXCLUSIVE DISPATCH.]

NEW YORK, Aug. 3.—Cotton underwent a further violent decline this morning on unsettled advices from the South regarding the financial status of a big warehouse and compressing concern, less favorable political news, fine weather over the belt and 5 markets break in foreign exchange. The opening was weak, 19.25 points lower. Prices continued to fall, breaking to 19.90 points in the first fifteen minutes.

Liverpool became a good buyer on the early break, and there was a rather sharp rally, with December selling up 60 points from the lowest. Prices at midday held all but a few points of the rally.

The market shows renewed weakness during the midafternoon owing to the failure of demand to broaden on the late morning rally, the weakness of sterling exchange and declines in the stock market. October and December sold to 120 points net lower.

	Open.	High.	Low.	Close.
December	2.22	2.30	2.17	2.19
March	2.20	2.32½	2.20	2.32½
Corn—				
September	1.38⅝	1.42¼	1.38⅝	1.42⅛
December	1.23⅛	1.26	1.23⅛	1.25⅝
				@1.26
Oats—				
September	.69⅝ @.70	.71¼	.69⅝	.70⅝ @.70⅝
December	.70⅝ @.69⅝	.70½	.68⅝	.70⅝

SHARP ADVANCE MADE BY BARLEY FUTURES.

A stronger sentiment developed during the call on the local grain exchange yesterday, and the trend of the market was steadily upward to a higher close for all deliveries. Barley, however, was again lacking, and practically no sales were transacted during the day. In the nearby shipments, December barley moved up 25 cents per ton, with other shipments ruling from 61 to 61.25 per ton higher at the close of the call, sharp advances being recorded in the future deliveries, all August closing $1.35 per ton higher, September $1.60 per ton higher, while the December shipment made an advance of $1.75 per ton during the day. A sale of all December barley was made on board at $2.45.

DAILY BOARD QUOTATIONS.

Arrivals—Wheat, 0; barley, 4; corn, 1; milo maize, 1; kaffir corn, 1; flour, 4; poultry feed, 1; miscellaneous, 1; total, 19. Hay, 39.

Oats—	Bid.	Asked.
California feed	$ 2.90	$ 2.97½
Corn, bulk—		
No. 2 yellow	3.05	3.21¼
No. 1 white	3.00	3.50
Miscellaneous—		
Eastern, kaffir, No. 2	2.71½	3.10
Eastern kaffir, No. 3	2.62½	2.75
Wheat, mixed feed—		
Utah-Idaho 2 B. ctr.	56.50	
Milo maize—Car lots—		
No. 3 M. & K. mix.; B.	2.50	2.65
Barley—		
On track	2.45	
In transit	2.45	
10-day shipment	2.45½	2.52½
15-day shipment	2.45	2.52½
20-day shipment	2.45	2.47½
FUTURE DELIVERY—100-TON LOTS.		
Milo maize—	Bid.	Asked.
All October	$2.52½	$2.85
Barley—		
All August	2.42½	2.48⅝
First half August	2.45	2.52½
All September	2.42½	2.51⅝
All December	2.43⅝	2.50
All May	2.39	2.50

YESTERDAY'S SALES.

Barley, cf. board— 100 tons all December $2.45

CASH GRAIN.

[BY A. P. NIGHT WIRE.]

CHICAGO, Aug. 3.—Wheat, No. 2 red, 2.29; No. 2 hard, 2.31⅛@2.33½.

Corn, No. 2 mixed, 1.44@1.44½; No. 2 yellow, 1.44@1.45¼.

Oats, No. 2 white, 75¼@77; No. 3 white, 71@75¼.

Rye, No. 2, 1.77¼@1.79.

Barley, 98@1.08.

Timothy seed, 8.50@11.00.

Clover seed, 25.00@35.00.

Pork nominal.

Lard, 18.50. Ribs, 15.25@16.50.

CHICAGO EXCHANGE; PRICE RANGE, SALES.

[EXCLUSIVE DISPATCH.]

CHICAGO, Aug. 3. — Range and sales on the Chicago Stock Exchange today:

Sales	Stocks—	High.	Low.	Close.	Previous close.
700	Armour pfd	92½	92	92	
225	Armour Leather	16	15⅝	15⅝	16
220	Armour pfd	96⅜	96⅛	96⅛	96⅜
200	Beech Nut Packing	71⅞	71⅛	71⅛	71⅞
200	C. C. & C. Rys.	1	1	1	
200	Chi. St. Ry. pfd	6	6	6	
200	Cudahy	8	8	8	
1,400	Cont'l Motors	9⅛	8⅝	9	
90	Deere pfd	95	95	95	
85	Diamond Match	110	110	110	110
10	Great Lakes	85	85	85	85
200	Hupp Motors	13⅝	13⅜	13⅜	14
75	Libby warrants	11¼	11¼	11¼	11⅜
3,180	Libby-McN.	12	11⅞	11⅞	12
10	Mitchell Motors	20	20	20	24½
2,150	Mont. Ward	30⅜	29⅞	29⅞	30⅝
5,110	Nat'l Leather	11	10⅝	10⅝	10⅞
30	Pick & Co.	40	40	40	40
250	Piggly Wig. A.	53	53	53	45
230	Reo Motors	21¾	21¼	21¼	21¾
200	Shaw	44	44	44	44
5,200	Stewart-W.	35¾	34	35¼	35¾
1,535	Swift & Co.	107	106	107	106¾
3,620	Swift Int'l	20¾	20⅜	20⅜	20
50	Transcont'l Oil	12¾	12¾	12¾	
3,220	Union Carbide	62⅝	61¾	62⅝	62
100	Un. Paperboard	27½	28	27½	27
65	Tuna Iron	24	24	24	24
50	Wahl	49¼	49	49¼	49
105	Wrigley	75	75	75	73

THE HIDE MARKET: MILWAUKEE PRICES.

[EXCLUSIVE DISPATCH.]

MILWAUKEE, Aug. 3.—Hides: Green No. 1, according to weight, 13@15; No. 2, 12@14; green No. 1 bull hides, 10@11; No. 2, 9@10; part cured, No. 1, 14@16; cured No. 1 hides, 25 lbs. and up, according to weight, 15@18½; No. 2, 15@17; cured No. 1 bull hides, 12@15; No. 2, 12@15; dry salted hides, 19@21; No. 2, 17@22; dry flint hides, 25@33;

00.00
OOL DISTRICT
unty)
ds
Due Serially 1922-1937
nd September 1st payable at the office
nta Ana, California.
nd Trust Funds in California
nd Personal Property Taxes
ATEMENT
ear 1919, exclusive of
.....$10,081,605.00
Included 296,000.00
e Fullerton School District, and are pay-
e property within the district.
south of Los Angeles, is one of the old-
ed constant and steady growth, which
two years owing to the opening up of
ng district. Banking facilities are pro-
ces of over $5,000,000. The District
ries include citrus and deciduous fruit
he production of oil.
d 5.75%
ng opinion of Messrs. O'Melveny, Millikin
from sources which we deem reliable, and
rect.
tates Government Bonds.
TMENT
TIONAL BANK
les
0,000,000
Telephone 10499

You Can Buy Any STOCKS
our partial payment plan
Deposit
ce payable in 10 equal monthly payments
make one dollar do the work of
payment is credited with all
us at any time.
are not called upon for frequent
ll payments at any
the stocks.
and get the benefits of all speculative
Send for Descriptive Circular
orders given prompt attention.
stocks accepted as collateral.
loans made on stocks and bonds.
WIN KENNEDY & CO.
Members Los Angeles Stock Exchange and San Francisco Stock Exchange
PACIFIC MUTUAL BLDG. 523 S. SPRING ST. LOS ANGELES
Private Wires to All Principal Cities

Wanted $50,000
for financial house with a successful operating record ... to secure the above ... of capital, together with services of a man having ex... and organizing ability, ... is accustomed to making ... money.
...ment to be secured by part... in business. Funds to ... to finance a local under... of magnitude.
...are looking for a ground ...portunity to get in with ...ablished house, address ... C, Box 357, Los Angeles. ...other particulars.

"Now"
...a magazine of interest ...to discriminating in... published monthly by Holmes & Co.
Send for Free Copy.
Phone 60715.

...ndrews & Co.
...TH GROSSE BLDG., ...th and Spring St.

Investment Extraordinary
Don't you like to join parties ...facturing in Los Angeles a ...Ford accessory? With... petition and possibilities ... equal to one for each car ...factured by Ford Motor Co. ... price $2.50, in reach of ... Ford owner. Address B, ... TIMES OFFICE.

(116)
After All is Said and Done,
It is production of oil in ma... ascertainable quantities ... which profits to pay dividends are obtained. Therefore, the great aim of the MOJAVE RIVER OIL COMPANY is to get maximum production from its vast holdings and get it as soon as possible. And why shouldn't it? Mr. Phillips has charge of the work. His record covers thirty-six years of successful oil well drilling—not one dry hole. Our well No. 1 is now down 816 feet. Well No. 2 is located and rig and equipment have been ordered. We hold 10,240 acres in the Mojave River Basin; 320 in Kern County, California. Capitalization is only $250,000—very low, considering acreage and development. It means that you chalk up the biggest cold cash dividends when production is afforded. Stock now $1.00 per share. Our partial payment plan makes it especially easy for you. Want more information? We'll gladly send it.
Wm. Cheadle Borchers
Junior Underwriters and Original Offerings
Suite 608-10 Trust and Savings Bldg., Los Angeles, Cal. Phone Bdwy. 161.

WB
(114)
After All is Said and Done,
It is production of oil in marketable quantities from which profits to pay dividends are obtained. Therefore, the great aim of the MOJAVE RIVER OIL COMPANY is to get maximum production from its vast holdings and get it as soon as possible. And why shouldn't it? Mr. Phillips has charge of the work. His record covers thirty-six years of successful oil well drilling—not one dry hole. Our well No. 1 is now down 816 feet. Well No. 2 is located and rig and equipment have been ordered. We hold 10,240 acres in the Mojave River Basin; 320 in Kern County, California. Capitalization is only $250,000—very low, considering acreage and development. It means that you chalk up the biggest cold cash dividends when production is afforded. Stock now $1.00 per share. Our partial payment plan makes it especially easy for you. Want more information? We'll gladly send it.
Wm. Cheadle Borchers
Junior Underwriters and Original Offerings
Suite 608-10 Trust and Savings Bldg., Los Angeles, Cal. Phone Bdwy. 161.

...ER OIL AND REFINING ...MPANY OF TEXAS.
...ase shares of this stock on hand.
...BURCH & COMPANY ...South Spring Street. ...Phone Broadway 2813.

...ptable Receipts Issued ...west Insurance Rates ...Terminal St. Pico 75.

...anty Trust & Savings Bank
...ONDS Phone 10312
SPRING and SEVENTH

...Home Service Company ...ered Stock Paying 8% ...Never Missed a Dividend
E. R. MORRIS
...Broadway 6129

...first mortgage
BONDS
...investment value which we ... to our own 7 per cent ...
Albert Marsh & Co., Inc.
...Block-Strong Bldg. ...Main Street. ...Phone 24113

...chfield Oil Stocks
...our partial payment plan
Connell-Woolley & Co., Inc.
...L. W. Hellman Bldg. ...124 W. Fourth St.

Foreign Bonds
...Belgian, German, Austrian, Foreign Money ...on All Nations at Lowest Prices.
...GALI & VESELICH ...Trust & Savings Bldg. ...Pico 162.

ARIZONA MINES and Farm Lands
D. W. HALL
...ERS NAT'L BANK BLDG. ...Los Angeles, Cal.

WANTED BY OWNER
$100,000 to $600,000
for ADDITIONAL development large 60,000 acreage, highly improved irrigated alfalfa and stock ranch in Arizona, joining several thriving towns. Ideal for subdivision or colonization. Will sell interest to develop. Also range and cattle in Southern California for sale.
ADDRESS Z, BOX 200, TIMES BRANCH OFFICE.

COMMON LAW COMPANY
Organize under Declaration of Trust. Many advantages. Legal everywhere. Managed by trustees. Limited liability. No organization fees, reports or franchise taxes. Meet or do business anywhere. Better than a corporation or partnership. Booklet free.
MODERN ORGANIZATION COMPANY
304 South Broadway
Los Angeles, Office

WE OFFER
200 TO 1000 SHARES MONTEBELLO
700 SHARES JEROME SUPERIOR
While they last at unheard of low prices for these two meritorious stocks.
PERRY, CALKINS & CO.
718 Story Bldg.

LIVE-STOCK MARKETS AT VARIOUS CENTERS.

[BY A. P. NIGHT WIRE.]

LOS ANGELES, Aug. 3.—Hogs (hard grain-fed), 150 to 175 lbs., 15.50; 175 to 225 lbs., 15.50.

Cattle (on foot, gross weight.) Steers, good, 8.50@9.00; medium, 8.00@8.50; cows, good, 7.50@8.00; medium, 7.00@7.50; bulls and stags, 6.00; calves, 125 to 150 lbs., 11.00; 175 to 225 lbs., 10.50.

Sheep—Ewes, 7.50@8.00; lambs, 12.50@13.00.

CHICAGO, Aug. 3.—Cattle, receipts, 11,000; very slow on all butcher steers; early stock, 17.25; bulk choice, 16.25@16.75; grassy cattle mostly 9.00@14.50; good cows steady; other she stock weak; bulk, 8.50@10.25; canners, 4.00@4.25; butcher bulls, 8.00@10.50; bologuas, 6.50@7.25; calves opened strong; stockers, slow.

Hogs, receipts, 28,000; active, steady to 15 cents lower; light off most. Top, 16.10; bulk light and butchers, 14.00@16.00; bulk packing sows, 13.50@13.75; pigs strong to higher.

Sheep, receipts, 17,000; sheep and best native lambs steady; other lambs slow to lower. Top native, 14.50; bulk, 13.00@14.25; native ewes sales ranging lower; fat native ewes, 8.00.

PORTLAND, Aug. 3.—Cattle lower; receipts, 83. Choice grass steers, 10.50@11.00; good to choice, 9.50@10.00; medium to good, 8.50@9.50; fair to good, 7.75@8.50; common to fair, 6.50@7.75; choice cows and heifers, 7.75@8.25; good to choice, 6.50@7.75; medium to good, 5.75@6.75; fair to medium, 4.75@5.75; canners, 2.75@4.75; bulls, 5.50@6.50; choice dairy calves, 12.00@15.50; prime light, 11.50@13.00; medium, 8.00@11.00; heavy, 7.00@9.00; best feeders, 7.50@8.00; fair to good, 6.00@7.50.

Hogs steady; receipts, 84. Prime mixed, 18.00@19.50; medium, 17.50@18.00; smooth pigs, 14.50@16.50; rough, 12.00@14.50; pigs, 13.50@16.50.

Sheep lower; receipts, 217. East of mountain lambs, 11.00@11.50; valley, 10.00@11.00; culls, 6.00@8.00; ewes, 2.25@6.00; yearlings, 6.00@7.25; wethers, 6.00@6.50.

KANSAS CITY, Aug. 3.—Cattle, receipts, 25,000; beef steers steady. Top, 15.00; bulk, 11.50@12.00; she stock weak to 25 cents lower. Bulk, 8.00@8.50; yearling heifers, 14.00; canners 25 cents lower; bulk, 2.50@4.00; calves mostly 1.00 lower; bulk, 11.50@12.50; odd lot early, 13.50@14.00; stockers and feeders steady to 25 cents lower; quarantine, 37 cars.

Hogs, receipts, 7500; 15 to 25 cents lower; mostly 25 cents lower. Top, 15.50; bulk light and medium, 13.15@13.50; bulk heavy, 14.50@15.25.

Sheep, receipts, 6000; better grades lambs steady; others weak to 25 cents lower. Quality plain. Bulk good and choice natives, 13.25@13.50; bulk culls, 6.75@7.00; top sheep steady to 25 cents lower; best ewes, 8.00.

OMAHA, Aug. 3.—Cattle, receipts, 3200; generally steady to 25 cheaper. Best fed yearlings, 16.00; weak, 25 to 50 cents lower.

Hogs, receipts, 10,000; slow; mostly 15 to 25 cents lower. Bulk medium and light, 14.50@14.75; top, 15.25; heavy butchers and packing grades, 13.50@13.90.

Sheep, receipts, 28,000; killing classes weak to 25 cents lower. Top lambs, 14.25; bulk, 13.50@14.00; feeding grades slow.

SOUTH ST. PAUL, Aug. 3.—Hogs, receipts, 2500; mostly steady. Range, 13.50@15.00; bulk, 14.00@14.25; pigs, 8.00@14.00.

Cattle, receipts, 2000; slow and weak. Fat steers, 6.25@15.00; cows and heifers, 5.25@8.25; calves steady, 4.25@15.00.

Sheep, receipts, 800; steady. Lambs, 5.00@14.00; sheep, 3.00@8.00; yearlings, 7.00@7.50.

ST. JOSEPH, Aug. 3.—Hogs, receipts, 2000; slow. Prospects lower. Top 15.50; bulk, 14.25@15.40.

Cattle, receipts, 2500; steady to weak. Steers, 9.50@16.00; cows and heifers, 3.50@13.50; calves, 6.50@14.00.

Sheep, receipts, 4000. Lambs, 25 cents lower; ewes, 7.00@8.00; lambs, 13.00@14.25.

BIG INSTITUTION TO BE UNDER ONE ROOF.

[BY A. P. NIGHT WIRE.]

NEW YORK, Aug. 3.—The vast enterprises of J. P. Morgan & Co. in this city will be grouped under one roof, it was learned today through the firm's acquisition of the Mills Building at Broad and Exchange Place. This structure will be replaced by a thirty-three-story office building. The property adjoins the present Morgan banking house.

FRANCE READY TO MEET OBLIGATIONS.

[BY CABLE AND ASSOCIATED PRESS.]

PARIS, Aug. 3.—The Ministry of Finance has virtually completed buying sufficient American exchange to meet obligations falling due in the United States October 1. (The Anglo-French loan of $500,000,000, of which the French share is $250,000,000, is due on that date.)

It is explained in high financial circles that the ministry's progress in the matter accounts for the recent rise of the dollar.

Declares 50 Per Cent Dividend.

[BY A. P. NIGHT WIRE.]

NEW YORK, Aug. 3.—The Schultz Retail Stores Corporation, Limited, today declared a dividend of 50 per cent, payable August 25, on all common stock of record on August 9.

SPOT COTTON.

[EXCLUSIVE DISPATCH.]

NEW YORK, Aug. 3.—The local market for spot cotton was quiet, down 50 points at 29.50 cents for middling upland. Sales, none.

Southern spot markets were: Galveston, 27 cents; New Orleans, 28.25 cents; Savannah, 29 cents; Augusta, 28.25 cents; Memphis, 29.50 cents; Houston, 25 cents; Little Rock, 29 cents.

CALIFORNIA DRIED FRUIT.

[BY A. P. NIGHT WIRE.]

NEW YORK, Aug. 3.—Evaporated apples dull. Prunes and peaches steady. Raisins and apricots firm.

DENVER METAL MARKET.

[EXCLUSIVE DISPATCH.]

DENVER, Aug. 3.—Bar silver, 93¾; bar silver, foreign, 93¾; copper, per pound, 19; lead, 8.50; zinc, 7.75; tungsten concentrates, 60 per cent units, 12.00.

SUGAR QUOTATIONS.

[BY A. P. NIGHT WIRE.]

NEW YORK, Aug. 3.—Raw sugar steady; centrifugal, 10.50. Refined quiet; fine granulated, 11.40@12.50.

SAN FRANCISCO OIL STOCKS.

[BY A. P. NIGHT WIRE.]

SAN FRANCISCO, Aug. 3.—Oil stocks: Caribou, 1.75 asked; Claremont, 2.25 bid; Illinois Crude, 25 bid; Junction, 1.10 bid; Pacific, 1.50 bid; Midway Oil Company, 1.00 bid; M. J. and M. and O. Coup., 1.80@2.00; Palmer, 4 bid; Palmer Union, preferred, 23 bid; Premier, 25 bid; Section 28, 15.00 bid; S. W. and R., 13 bid.

MONEY AND EXCHANGE.

[BY A. P. NIGHT WIRE.]

NEW YORK, Aug. 3.—Mercantile paper, 8. Exchange weak; sterling demand, 3.65¼; cables, 3.68.

Time loans strong, unchanged.

Call money steady; high, 6; low, 6; ruling rate, 6; closing bid, 6; offered at 6; last loan, 6.

H. N. Willard & Co:

Ground Floor, 623 S. Spring. 16515.

WILL SELL

1 to 5 Texas Star Royalty	$50.00
50 to 500 Richfield Consol	95c
750 Envart-Potter Royalty	$50.00
100 Diamond Louisiana Oil	70c
5 Turner-Brooks Royalty	$35.00
1 to 5 Texas Holdings	Very cheap
100 to 400 Richfield United	35c
25 to 400 Richfield-Yerba	55c
100 to 500 Linda Vista Oil	55c
100 to 500 Montebello Crude	90c
50 to 500 Redondo Oil	Snap
50 to 1000 Pacific Crude	50c
100 to 500 Jerome Superior	Cheap
200 Texas United Oil	92c
1000 True Oil	15½c
1000 United Pacific Oil	6½c
1000 Trojan Oil	10c
Triangle Royalty	$1.60
Utah-Cal. Oil Products	80c
200 Realty Oil & Dev	80c
165 Bell of Montebello	80c
1250 Getty Oil	70c
100 to 500 Montebello No. 1 Oil	$1.85
German Marks	$1.75

WE ADVISE THE PURCHASE OF
Richfield Consolidated at 95c
WE WILL BUY
German City Bonds at $2.30
Richfield Union
Texas Holding Co.
Invader of Texas
Trojan Oil
Globe Petroleum
WE BUY LIBERTY BONDS AND W. S. S.

STOCKS

We Will Pay Cash For

Allied Petroleum
Richfield Consolidated
Invader Oil & Ref. of Texas
Gold Seal Petroleum
Richfield-Yerba
Harrington-Dumas
Globe Petroleum
Lakeview No. 2
Trojan Oil

FOR SALE

4 Texas Holdings	$140.00
200 Linda Vista	$55.00
200 Richfield Consolidated	Bid
250 Richfield-Yerba	45c
400 Pomona Oil	Very cheap
500 Richfield United	35c
2000 Invader Oil & Ref	Bid
200 Texas United	Market

American Securities Co.
828 STORY BLDG.
Telephones: 15392; Pico 2304.

PROMISES WARM COURT BATTLE.

Expect Property to be Issue in the Chaplin Suit.

Film Comedian Will Confer With Attorney Today.

Filing of Divorce Action Came as a Surprise.

Over the telephone yesterday Charlie Chaplin arranged with his attorney, Arthur Wright, for a conference today, at which probably he will decide what action to take in regard to Mrs. Chaplin's divorce suit. The indications yesterday were that the contest will be over a property settlement rather than on the question of divorce, and will be bitterly fought.

Mr. and Mrs. Chaplin have been living apart since February, and both are understood to have been looking forward to a divorce action on the ground of desertion next February. As a result Mrs. Chaplin's action at this time came as a surprise, it is said, to the film comedian.

"Mr. Chaplin keeps himself so secluded that even I have to communicate with him through roundabout channels," said Mr. Wright yesterday. "I have not talked with him, except briefly, over the telephone, and, of course, can make no prediction of his action.

"I have not read Mrs. Chaplin's complaint and naturally cannot comment on it. Concerning the allegation that Mr. Chaplin was penurious, however, he has canceled checks to show he spent more than $50,000 on her in eighteen months. As Mrs. Chaplin also received a salary of $1000 a week it can hardly be said that Mr. Chaplin allowed her to suffer absolute want."

It is understood that since February both Mr. and Mrs. Chaplin have realized that their temperaments are so conflicting that they should be divorced, and Mr. Chaplin separated from his wife with the expectation that after a year she would sue him, charging desertion. For that reason Mrs. Chaplin's suit at this time was a surprise to both Mr. Chaplin and his friends, it is stated, and there was some speculation yesterday as to what course of future action Mr. Chaplin might be contemplating.

Del Valle Urges Three-Million Water Bond Issue

Public Service Commissioner Del Valle, introduced a resolution at the meeting of the board yesterday afternoon, recommending that the Council authorize a bond issue of $3,000,000 to build reservoirs and trunk lines, and make other extensions and improvements in the water system.

These include the Tejunga Reservoir, the Encino Reservoir, completion of the Stone Canyon Reservoir, and the extension of pipe lines to serve outlying sections of the city. The board took the resolution under consideration, and it is expected that it will soon be adopted and sent to the Council.

The resolution states that the commission agrees to pay all interest and sinking fund charges for the bond issue out of water revenues.

MINING QUOTATIONS IN SALT LAKE CITY.

[EXCLUSIVE DISPATCH.]

SALT LAKE, Aug. 3.—Closing quotations:

	Cents		Cents
Alta Con.	05½	Lehi Tintic	.07½
Bingham	07½	Nevada Utah	.00¾
Columbus Rexall	33	North Standard	60
Colorado Con.	02	Nicholas T. Con.	10
Crown Point	01	O. K. Silver	03
Dragon	11	Opohongo	01
Demijohn Con.	01	Prince Con.	25½
Emma Silver	04½	Ridgeway	01
Empire Mines	02	Rico Wellington	29
Empire Copper	40	Sells	05¼
Eastern Prince	01	S. K. Con.	1.50
Eagle & B. B.	2.50	S. K. Con.	1.40
Emerald	11	Sioux Mines	04
Eureka Mines	04½	South Rexall	1.05
Eureka Silver	00¼	Silver Shield	10
Hanauma Mines	04	Tintic Central	.02½
Howell	06	Tintic Standard	3.12½
Home Run	01	Uncle Sam	.02
Hope of Israel	00½	Union Chief	00¾
Iron Blossom	28	Victor Mining	03
Iron King	22½	Wabash	.02
Judge M.	5.00	Walker Mining	3.70
Keystone	1.00	Yuma	.17
King David	02		

NEW YORK METAL MARKET.

[BY A. P. NIGHT WIRE.]

NEW YORK, Aug. 3.—Copper, iron, tin, lead unchanged. Antimony, 7.50. Zinc steady; East St. Louis delivery, 7.62½@7.75.

SHIPPING.

LOS ANGELES HARBOR.

ARRIVED—TUESDAY, AUG. 3.

Steamer Admiral Farragut, from San Diego.
Steamer Asuncion, from San Francisco.
Steamer Fort Bragg, from Redondo.
Steamer Santa Monica, from Eureka.
Steamer Queen, from Seattle.
Steamer Capt. A. F. Lucas, from Puget Sound.
Steamer Daisy Putnam, from Portland.

SAILED—TUESDAY, AUG. 3.

Steamer Admiral Farragut, for Seattle.
Steamer Davenport, for Bellingham.
Steamer West Cahuenga, for Sydney.
Steamer Santa Barbara, for Willapa.
Steamer Wilmington, for Puget Sound.
Steamer West Kedron, for San Francisco.

COASTWISE CARGO CARRIERS.

Steamer Shasta, Gray's Harbor.
Steamer Coquille River, Fort Bragg, July 24.
Steamer Raymond, Gray's Harbor, July 24.
Steamer G. C. Lindauer, Albion, July 27.
Steamer Klamath, Seattle.
Steamer Williamette, Everett.
Steamer Wahkeena, Everett.
Steamer Trinidad, Columbia River.
Steamer Admiral Sebree, Ocean Falls, B. C.
Steamer Claremont, Willapa.
Steamer Ryder Hanify, Columbia River.

TO ARRIVE.

Aug. 4—President, Seattle, 3 p.m.
Aug. 5—Queen, San Diego.

TO DEPART.

Aug. 4—President, San Francisco, 10 p.m.
Aug. 4—Queen, San Diego, 10 a.m.
Aug. 5—Queen, Seattle, 10 a.m.

IN PORT.

U.S.S. Cadmus, Twigg, outer harbor.
U.S.S. Arkansas, outer harbor.
U.S.S. cruiser Minneapolis.
U.S.S. Wyoming, outer harbor.
Collier Vulcan, outer harbor.
Mercy, outer harbor.
Collier Nanshan.
Steamer Yale, L. A. Shipyard dry dock.
Steamer Harvard, L. A. Shipyard dry dock.
Steamer Topa-Topa, L. A. Shipyard.
Steamer Brunswick, pier 1, Wilmington.
Steamer Richmond, Standard Oil dock.

OFFSHORE.

Steamer Eastern Belle, Boston, July 17.
Steamer Steel Trader, New York, July 18.
Steamer Eastern Crown, Baltimore.
Steamer Point Judith, Baltimore, July 14.
Steamer Hawarden, Boston.
Steamer Sarah Dixon, Philadelphia.
Steamer Santa Alicia, Valparaiso, July 15.
Steamer West Hilton, Hongkong, June 22.
Steamer Frederick Lockenbach, New York, July 8.
Steamer Melville Dollar, New York, June 22.
Steamer Pleiades, New York.
Steamer West Monton, Singapore.
Steamer West Hilton, Hongkong.
Steamer Craven of Galicia, London.
Steamer Point Lobos, Baltimore.
Steamer Orator, London.
Steamer Watonwan, San Francisco, for New York, July 20.
Steamer West Arsum, Aalborg, July 10.

CATALINA ISLAND SERVICE.

Steamer Avalon sails daily at 10 a.m. from Wilmington, returning at 6:15 p.m.
Steamer Cabrillo sails daily (except Sunday) at 2:45 p.m., returning the following morning at 10:15 o'clock.

D'OLIER GIVEN WARM WELCOME

American Legion Commander is Guest Here Two Days.

Visits Disabled Soldiers and Speaks at Auditorium.

Says ex-Service Men Are Real "Comers" of Country.

Franklin D'Olier, national commander of the American Legion, who is on a ten weeks' trip to all American Legion posts west of the Mississippi, was the recipient last night of a rousing welcome given to him by legionnaires representing all American Legion posts in Southern California at the auditorium at Normal Hill Center. It was Commander D'Olier's first night of his two day's visit in Los Angeles, and hundreds of members of local posts, and post commanders representing thousands of ex-service men, endeavored to make it memorable.

Following an afternoon spent in visiting the disabled service men at Barlow Sanatorium, Crocker-street Hospital, the "Soldiers' Home and other places, Commander D'Olier was the guest of honor of forty post commanders at a dinner at the University Club. Immediately after this he was escorted to the Normal Hill Center auditorium by the post commanders and the reception committee.

Addressing the crowd in the auditorium, Commander D'Olier reviewed in brief the progress of the American Legion as witnessed by him at the various posts visited on his trip West, and urged that the different posts keep in close relation to one another in their common efforts to help ex-service men and maintain American standards of citizenship.

"There are 9500 American Legion posts in the United States," he declared, "representing a membership of 1,500,000 men, and 1100 women's auxiliaries, all formed in the seventeen months since the organization was started.

As an example of the unusual work performed by the Legion the commander cited an instance in Kentucky where the American Legion posts in two counties had, though comradship fostered by the war, ended a feud which had lasted more than fifty years.

"Ex-service men," he said, "are the real 'comers' commercially, and political, not because they are ex-service men, but because they are men who have been picked for the physical and mental capabilities."

Arriving in Los Angeles yesterday morning, Commander D'Olier, accompanied by James E. Darst, associate editor of the American Legion Weekly of New York City, was greeted by a delegation composed of Acting State Commander Fitts, Chairman Tuller and members of the interpost council, Mayor Snyder, Chairman Dodge of the Board of Supervisors and Maynard McFie, president of the Chamber of Commerce. Mr. Darst will write of his impression of the trip on his return to New York.

Among those who took part in the welcome to the national commander last night were the members of the State executive committee, Charles Kendrick from San Francisco, Fred F. Bebergall, State Adjutant; Thomas McMannus of Bakersfield, Jerome B. Cavanaugh of San Bernardino, and C. W. Goodwin of Pomona.

Today the reception committee will take Commander D'Olier and Mr. Darst, who is sometimes spoken of as the "phonetic scout," accompanying Commander D'Olier in order to tell others how to pronounce his name, on a sightseeing tour through La Canada Valley, Glendale, Hollywood and Pasadena. At the latter place they are to be the guests of Pasadena Post at a luncheon. The party will then drive to Long Beach Post and on the return trip, to the city will inspect the harbor. Commander D'Olier will leave tonight for San Francisco. From there he goes to Portland and after a three weeks' trip in the Northwestern States will return to Minneapolis.

UNDER BLUE-SKY ACT.

Arrest Toy Company Chiefs for Selling Without Permit.

Emil Spitzer, president, and Fred W. Young, secretary of the Pacific Toy Company, a corporation organized in Arizona, were held to answer yesterday by Justice Summerfield on a charge of selling stock of their corporation without permission of the State Commissioner of Corporations. It is charged the two sold F. H. Joyce the stock for $1600. Bail was fixed at $500 cash and was provided.

NAME ON CHECK GOOD.

But Cinema Star's Wife Testifies it was Rank Forgery.

George Benson was held to answer yesterday by Justice Hanby for forgery of the name of Mrs. Eddie Polo, wife of the cinema actor of that name, to a check for $17.50. Benson is said to have confessed to the forgery, but said he was acquainted with Mr. and Mrs. Polo. Mrs. Polo testified she never saw him before. Testimony adduced by Dep. Dist.-Atty. Hill showed the defendant was once a "trusty" in the Hollywood jail and there learned the names of many cinema actors. Bail was fixed at $1000 and the defendant was committed to the County Jail to await trial.

HUNTINGTON IN EUROPE.

Henry E. Huntington and Mrs. Huntington have sailed from New York for France, where they will visit their chateau. This word was brought back yesterday from New York by Myron Hunt, architect, who designed the Huntington homestead and the Huntington library.

The sacking Huns were once within fifty miles of the chateau owned by Mr. Huntington, but they never actually reached it. The house contains many treasures which Mr. and Mrs. Huntington probably will bring back with them.

Before leaving for Europe Mr. Huntington arranged for the departure of his library staff from his New York house, on Fifth avenue, to his estate at San Marino, Southern California. The staff is concluding the work of shipping books from the New York house to the Huntington library now building at San Marino. One wing of the library building will be in readiness to receive the library staff when the workers arrive in September. The building proper will not be ready until later.

When in New York Mr. Hunt corrected the designs of the great bronze doors for the front of the library building. They have been modeled in clay, full size, by a New York artist. The doors will be made from the clay models.

AIR MEMORIAL FOR LOCKLEAR.

Flyers Here Plan Tribute to Daredevil and Elliott.

Body of Famous Aviator Will be Taken to Texas.

Theories Multiply on Reason for Fatal Tail Spin.

The curtain of the last act in the life drama of Lieut. Ormer Locklear, daredevil of the skies who was killed when his plane plunged to earth here Monday night, will fall today when fellow-aviators pay tribute to him and his companion, Lieut. Milton Elliott, in an air memorial when the body of the "skywayman" leaves for Fort Worth for burial. What form the memorial will take has not yet been decided upon, but aviators from the local fields yesterday discussed the matter and feel that a great tribute should be paid to the men who cast their lives away for a "thrill."

Both bodies will be shipped to their homes this afternoon, leaving the Southern Pacific station about 3 p.m. They will be escorted to their destination by H. E. Shellaby.

The Mercury Aviation Company and the Chaplin Aircraft Company will furnish about a dozen airplanes to escort the bodies to the station. Flowers will be distributed from them all over the city. The escort of airplanes will be led by Lieut. D. E. Thompson.

The body of Locklear will be taken to the Texas city at the request of his widow, Mrs. Ruby Locklear. She just returned to her home from Los Angeles a few days ago. Word had not been received from the mother of Elliott last night as to the disposal of his body, but in all probability it will be sent to his old home in Gadsden, Ala.

The exact cause of the fatal accident will never be known. Theories have been advanced by many of the men familiar with Lieut. Locklear's work and with the air, and while all of them differ the general opinion of those who saw the fall is that for a fraction of a second Locklear lost his head.

The two aviators started their downward plunge at an altitude of 1200 feet. On the machine were two magnesium flares to give the effect of a burning plane. The machine traveling downward at 160 miles an hour then passed into a tail spin and without righting itself as is customary, raised into a second revolution leaving the sparks from the flares high in the air. On emerging from the second spin the aviators were flying with their heads down and as it is often impossible for even an experienced flyer to tell directions, it is thought that Locklear, for the briefest period, became confused. The theory is that he turned his head back thinking he was looking up and seeing the lights of several machines and a number of incandescants in the oil field, mistook them for the sparks from the flares.

It is supposed that he thought he had gone low enough and he started his plane on what he took to be an upward course. Instead he went crashing to earth, partially burying the machine in a huge pool of oil on the Amalgamated Oil Company's station No. 1 at the corner of Third street and Crescent Boulevard. The machine was not afire until after it hit the ground. The flares set the surface of the oil pool ablaze and the gasoline tank of the wrecked plane exploded almost instantly.

On the night of the fatal flight friends of Locklear gathered at the flying field, waiting to go to the aviator's house at the conclusion of the scene. His fellow-actors at the Fox studios had a loving cup they were to present to him, as he was making for leaving the studio to tour the country. They stood around the battery of searchlights that were playing on the machine and saw the plane fall in tumbling, eddying curves.

Locklear made his first flight on the campus of his high school in a home-made machine constructed by his brother and himself. At that time he was an automobile mechanic, but at the outbreak of the war he joined the air forces. After receiving his pilot's commission on Barron Field, in Texas, he went to England, where he devised for the first time a system of bombing moving objects from a plane. He constructed a moving target on a half-mile track and there instructed aviators.

An aerial biography of Locklear and Elliott was prepared from films yesterday, showing some of the pair's most daring stunts. This was shown for the first time at the Superba Theater last evening.

Another Flyer Almost Dashed to Death Here.

What threatened to be another Locklear tragedy frightened the large crowd of spectators which gathered last night at Ocean Park to witness the aerial pyrotechnic display which the resort is staging as an entertainment feature.

Lieut E. Remelin started from the Venice field to participate in the event but became lost in the dense fog and was unable to see the signal lights displayed on the pier. The spectators could hear the "hum" of his motor but could not see the plane. After half an hour of attempts to locate the pier the aviator attempted to return to the field and was unable to find his way. In desperation he came to the ground at a point half a mile distant from his landing field and in making the ground ran his plane into a hay stack. He was thrown out and the machine came down on its side. Neither the plane or the aviator was injured.

NO-LICENSE ARREST.

Chiropractor Taken Up on Charge of Practicing Medicine.

Dr. F. R. Nettle, a chiropractor, with offices in the O. T. Johnson Building, was arrested late yesterday afternoon on a charge of practicing medicine without a license. He was released on $100 bail, to appear for trial on September 7. Before bail was fixed an attempt was made to have it placed at a higher figure, but the campaign manager for the State Chiropractic Society represented that all the last five similar cases have been won by the defendants, and that these arrests are made for test cases only.

LODGE WILL PAY VISIT.

Members of the Veteran Odd Fellows' Association will hold their next meeting as guests of the Whittier Lodge, I.O.O.F., next Saturday evening. Candidates and members will leave Los Angeles on the 6:38 o'clock Pacific Electric car for Whittier.

GASOLINE SHORTAGE

By E. W. CLARK,

Vice-President and General Manager, Union Oil Company of California.

On Tuesday night, August 3, the following telegram was sent to the Governors of California, Oregon and Washington; to the Mayors of all the principal cities of these States; to the various Chambers of Commerce, and to the publishers of the great newspapers of the Pacific Coast. This message speaks for itself.

LOS ANGELES, Aug. 3, 1920.—It is an established fact that the United States now consumes 436,000,000 barrels of crude oil a year, while only 402,000,000 barrels are produced. This leaves a national shortage of nearly 34,000,000 barrels.

There are more than 7,500,000 automobiles and motor trucks in the United States as compared with 700,000 in 1911.

For your information the consumption of California oil is estimated at 110,000,000 barrels for this year, while only approximately 100,000,000 barrels will be produced. This leaves an actual shortage of at least 10,000,000 barrels.

* * * * * * *

In the year 1919 the actual production of gasoline in the State of California was approximately 300,000,000 gallons. The production for the year 1920 is estimated at 400,000,000 gallons. The estimated consumption of the Pacific Coast States for the year 1920 is estimated at approximately 550,000,000 gallons, leaving a shortage of approximately 150,000,000 gallons.

* * * * * * *

In view of these facts the Union Oil Company of California closed its export offices early in the year, and has been making every possible effort to meet the oil, gasoline and distillate shortages.

At the same time we have attempted to retain on the Pacific Coast the present low gasoline prices, which are lower than at any other point in the entire world. But it has been absolutely impossible to supply the gasoline required at the present low prices. Automobiles have been strictly rationed, even through the producing sections of California.

* * * * * * *

Recently representatives of the various marketing companies, civic bodies and essential industries were called before the Board of Public Utilities of Los Angeles for the purpose of considering the present gasoline situation and determining how best to handle it. At this conference we stated that we could help to relieve the situation by importing gasoline, or could continue to sell only what was possible for us to produce in this State.

* * * * * * *

At the unanimous request of those interested, including the City of Los Angeles, we adopted the policy of importation. In pursuance of this policy we have purchased and are now shipping gasoline from the mid-continent field and there have already been shipped to us seven trainloads, containing 175 tank cars of gasoline. Arrangements have been completed for additional shipments.

The Union Oil Company of California hopes it will be able by this importation to take care of its portion of the tremendous peak load requirements of the Pacific Coast for the months of August and September.

* * * * * * *

Gasoline purchased in the mid-continent field costs us 24¼c per gallon f.o.b. shipping point, to which must be added 6.43 cents per gallon for freight. The total delivered price is 30.68c per gallon. In addition thereto we must stand the shrinkage in transit and the extra cost of storage and distribution.

For this reason we find it necessary to increase the price of gasoline under our existing schedules throughout the Pacific Coast. You will note that we are not charging the entire cost of the importation against the gasoline imported, but are spreading the load on as equitable a basis as is humanly possible.

* * * * * * *

Therefore, effective Wednesday morning, August 4th, the price of our gasoline to the consumer at basic distributing points will be as follows:

Seattle	28c
Portland (including State road tax)	29c
San Francisco	27c
Sacramento	27½c
Fresno	27½c
San Diego	27½c
Stockton	27½c
Oakland	27c
San Jose	27½c
Los Angeles	27c

It would be absolutely impossible for the Union Oil Company of California to carry the load of the purchase and transportation of this imported gasoline without this increase in price.

* * * * * * *

It is only fair that the public should know that the Union Oil Company of California is manufacturing and will continue to manufacture all the gasoline possible from its available supplies of refining crude oils, and that it is not exporting any gasoline from the Pacific Coast.

* * * * * * *

The Board of Public Utilities of the City of Los Angeles, the Los Angeles Chamber of Commerce and the Chamber of Mines and Oils of California have made a thorough and impartial investigation of the present shortage of petroleum products and the underlying causes thereof, and their findings are available to all who seek further information.

I believe it necessary that you have the information immediately and at first hand so that the situation may be thoroughly understood. It is for this reason that I am wiring you direct.

E. W. CLARK,
Vice-President and General Manager
Union Oil Company of California.

UNION OIL COMPANY OF CALIFORNIA

(111)
The SILVER STANDARD
MINING AND EXTRACTION COMPANY OF NEVADA has come into the unusual "opportunity class" and stock can still be had at $1.50 a share. The high stage of development reached by this group of mines may soon be reflected in the price of the stock. But the full fruits of this investment should come in big dividend returns. We will gladly explain in detail. Write, phone or call on us. Investigation will not obligate you in any way.

"The Kenmore"

The Service for Six People $14.55

A Beautiful Pattern from the Homer Laughlin Potteries

The decoration is a very pretty border design of pink and yellow roses on a Benday background of yellow. It is enriched with gold tracings—a most attractive dinnerware for practical use.

We carry this pattern in open stock so you can select a set of any desired size or composition. A 40-piece set for six people costs $14.55.

The Tea Cups and Saucers, Set of Six..... $3.25

The Dinner Plates, Set of Six..... $3.15

The Bread and Butter Plates, Set of Six..... $1.45

You will find in the Parmelee-Dohrmann stocks very extensive selections in dinnerware from the foremost potteries of this country and Europe. We believe we can safely say you will find here larger selections at any price range you wish to name than you will find in any other one retail store in Southern California.

Closed All Day Saturdays During August

Parmelee-Dohrmann Co.
The House of Housewares
436-444 South Broadway
Headquarters for Community Silver Plate

Look for This — Cawston Trade Mark

HIGHEST AWARDS At Nine World's Fairs

The Cawston trade mark on ostrich creations is your guarantee of that superiority of quality and high standard of workmanship which has won for Cawston ostrich productions highest awards at nine World's Fairs.

Be sure the "Cawston" trade mark is on the ostrich creations you buy.

CAWSTON OSTRICH FARM

Los Angeles Salesroom 732 South Broadway — South Pasadena Telephone 39113 — Pasadena Shop 491 East Colorado

Don't Grow Old Before Your Time

NOTHING makes a person look so old, feel so old and act so old as bad teeth. A person who is advanced in years should do everything possible to preserve the health. By correcting decayed teeth one may hold off the debilitating effects of age and improve the entire health.

Come in today and learn how inexpensively your decayed, crooked and disease-breeding teeth may be made wholesome and attractive.

Set of Teeth, $5.00
Standard Sanitary Set, $10.
Crown and Bridge Work, $4 and up.

Special Price on Cast Aluminum and Gold Plates

Campbell Method -NO- ROOF

Hours 8 to 5 daily—9 to 12 Saturday. Closed Sunday.

DR. CAMPBELL
NO-PAIN DENTIST
437 South Broadway
(Work Completed Same Day if Desired)

10c 15c 25c Anti-Kamnia
AK FOR HEADACHE, NEURALGIA, INFLUENZA AND ALL PAIN
(Ask For A-K Tabs) TABLETS

ACCUSES WOMAN OF LOVE THEFT.

Wife Stares Across Court at Victim Whom She Shot.

Defendant in Connally Trial Tells of Guilty Note.

Called on Rival, Who Calmly Confessed, She Says.

Taking the witness stand yesterday in Judge Craig's court in her own defense, Mrs. Lillian Connally looked across the crowded courtroom towards Mrs. Nellie E. Fergason, whom Mrs. Connally accuses of trying to steal her husband's love, and told of the events that led up to the shooting of Mrs. Fergason.

The two women stared at each other for a moment as Mrs. Connally, on trial for assault with a deadly weapon upon the other woman, made a series of accusations.

"I heard that Mrs. Fergason told Dr. Holliday and others that Connally was the father of her child," testified the witness.

Previously Mrs. Fergason had testified that no improper relations had existed between her and Connally. She said she had known Connally about six years ago, and recently had met him on different occasions, but not by prearrangement, though often. Mrs. Fergason was shot twice, one of the bullets still being in her body.

The bitterness evident in the first day of the trial was apparent yesterday when Attorney S. S. Hahn, for the defense, conducted the cross-examination of Mrs. Fergason. Charles E. Fergason, of the City Auditor's office, husband of the woman shot, was aiding the prosecution. He said something to which Mr. Hahn took exception, asking the court to order Fergason out of the room. Fergason was reprimanded by the court and the case continued.

To substantiate the theory that Mrs. Connally was goaded by jealousy to temporary insanity at the time of the shooting, the defense caused a post card, which the witness said was sent by Mrs. Fergason to her husband on Christmas, to be placed in evidence.

Mrs. Connally testified her husband tore the card into bits, saying first he thought it was from her. Later, she said, her husband admitted it came from Mrs. Fergason. Mrs. Connally said she paid a visit to Mrs. Fergason who said she knew Connally, but that no misconduct had occurred.

Later, the witness said, she came into a room at her home suddenly and found her husband writing a letter. He sealed it and she offered to mail it. Suspecting him, she said, she opened the envelope and discovered the letter he had written to Mrs. Fergason. She took the letter to Mrs. Fergason, said the witness.

"When I confronted her with the letter," said Mrs. Connally, "Mrs. Fergason folded her arms and, sitting calmly, asked me not to use it against her for the sake of her children.

"She said to me, 'I thought I loved him and thought he loved me.' She said he was unhappy with her husband."

The witness said she purchased the revolver that figured in the case, not to shoot Mrs. Fergason, but to protect herself from robbers on a contemplated visit to Riverside.

Testimony in the case was completed yesterday, Dep. Dist.-Atty. Van Cott representing the prosecution. Argument will be made today before the jury.

Talks Himself Into Jail for Wronging Girl.

Austin P. Millbrook, 17 years of age, of Ventura, yesterday afternoon talked himself into the City Jail on charges of having wronged Lillian Doss, 17 years old, also of Ventura. He is being held pending an investigation of his story.

Millbrook walked into the Juvenile Bureau at Central Police Station and insisted on being locked up. He stated that he had wronged a girl in Ventura and that she is now in the Ventura County Home for Girls. He stated that he feared that the authorities in Ventura would learn of his actions, and therefore, he wanted to be arrested at once.

FIRE RUINS DRY GOODS.

Blaze of Mysterious Origin Results in Costly Damage.

Fire of mysterious origin yesterday afternoon damaged to the extent of $5000, the dry goods and mercantile establishment of the Asia Co., Inc., at 251 East First street. The fire was discovered in the rear of the store by clerks, and before it could be extinguished, a large amount of stock was destroyed. Members of the police department, who made an investigation, were unable to learn the cause of the blaze.

FIGHT OVER PROPERTY.

Man and Wife Denied Divorce, Appear in Court About Money.

Dr. I. E. Wyckoff and Dr. Grace Wyckoff, who failed to win marital freedom some months ago, were in Judge Jackson's court yesterday fighting over their property and alimony. Dr. Wyckoff is paying his wife $30 a week, and wants the amount cut down. Mrs. Wyckoff asks that it be raised. This matter was continued until the 12th inst.

Judge Jackson appointed Leonard Merrill to appraise the eight lots the couple own, and report as to their value.

In his divorce suit, Dr. Wyckoff charged his wife with mental cruelty. She asked for separate maintenance on a cross-complaint, and made the same charge.

BABY IS SCALDED.

James A. Vaus, 2 years of age, of 421 North Boylston avenue, was seriously burned late yesterday when he pulled a pot of boiling water from the stove in the kitchen of his home. At the Receiving Hospital the child was treated for burns about the neck, cheek and legs, and then removed to the Children's Hospital. According to police surgeons, the little boy may not recover.

Hamburger's Down-stairs Store

Our August Sale

Women's and Misses'

Wash Dresses

The crowning event of a season of extraordinary sales! An event that carries with it the prettiest tub dresses the Downstairs Store has ever been fortunate enough to secure—and at closing-out prices that will be a revelation.

A Phenomenal Price for Dresses of This Quality **7.75** *Values Which Have Not Been Duplicated in Years*

Summer dresses of white and printed voile—both **so fashionable!** Dresses of tissue and plaid gingham—

Every dress an unusual value — with its trimmings of hand-work, lace, bias folds or ruffles—

And there are a host of variations brought about by regular and irregular tunics, side-panel effects and other touches that make Summer dresses so alluring. Women and misses will **love** them—want them—and save on them—at 7.75.

Women's and Misses'
Dresses 4.75

Another Choice Collection Now Repriced from Higher Lines

These of plaid gingham and printed voile—straight line and tunic effect models that are tucked and ruffled to your heart's content!

When women see them they'll wonder at the price—and want more than one dress, so great are the economies.

(Hamburger's—Downstairs Store—Today)

Women's and Misses'
Dresses 2.75

Of the 150 in This Lot, Few Will Be Left by Closing Time

Summer dresses of gingham and printed voiles—every model a pretty one for all-day wear at home; many of them appropriate for street and beach wear.

With short, three-quarter and full-length sleeves and attractive trimmings.

(Hamburger's—Downstairs Store—Today)

(Dresses sketched from stocks in the Downstairs Store.)

WOULDN'T COME BACK.

Mind Reader Refused to Live With Wife; She Gets Divorce.

While filling a theatrical engagement in Portland, Or., Anna Crawford charged her husband, Ralph W. Crawford, a mind reader, with paying too much attention to other women. She told Judge Shenk, in divorce proceedings yesterday, that Mr. Crawford did not deny it. Soon after that he left her.

Three years later she met him in Chicago and asked him to return to her. He said that under no circumstances, would he live with her again. Judge Shenk granted her a decree.

AGED MINISTER TO WED.

Clergyman Over Eighty to Take New Partner Verging on Sixty.

Jonathan B. Freeland, aged 84, a minister, whose son is also a clergyman, yesterday obtained a license from R. S. ("Cupid") Sparks to marry Carlosa Labrum, aged 56. They will be wed tomorrow evening at the home of the son of the groom, 718 Elizabeth street. Bishop B. R. Jones will perform the ceremony. The couple will live at 532 East Avenue 58.

DEMURRER DECISION WAITS.

Whether or not the demurrer to the indictment against Sydney R. Flowers, accused of criminal syndicalism, shall be set aside or amended, will be decided on the 10th inst. by Judge Willis, it was decided yesterday. The case has been under argument for two days, John Beardsley appearing for the defendant and Dep. Dist.-Atty. Van Cott for the prosecution.

GOOD HEALTH

The Natural Right of Every Person.

Chiropractic goes to the base of your trouble, and eliminates the cause of disease. A spinal analysis will tell if chiropractic will help you. Note the chart below.

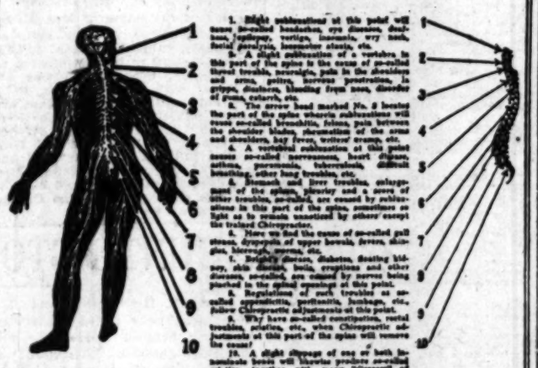

Consultation and Spinal Analysis Free
Rates Reasonable — Lady Attendant

SHERMAN F. CARTER, D. C.
Member State Chiropractors' Association.
822-3-4 Black Bldg. — 357 S. Hill St.
Telephones: Office 62758 — Residence: Lincoln 2576.
Hours: 9-12—1-5

A "System" White Nubuck

A mighty smart shoe for midsummer wear, and cool and comfortable on the foot. The upper is of Nubuck. All white, with white ivory welt. White Neolin sole and white Goodyear welt foot rubber heel. The last is English.

You will wonder how we can sell such a shoe for $8.00. match it against shoes shown elsewhere at $10.00 and $12.50 in either high shoe or Oxford. High shoe—Style No. 608. Low shoe—Style No. 2609.

Instantaneous white cleaner 25c.

System -Shoes for Men
528 Sa Spring
8.55 Sa Baby
Los Angeles
Also San Francisco.